The Times

LOS ANGELES 1781 1913

In Four Parts—28 Pages

PART 1—TELEGRAPH SHEET—10 PAGES

For Liberty under Law, Equal Rights and Industrial Freedom

FRIDAY MORNING, AUGUST 1, 1913.

PRICE 5c: Yearly, $3; Monthly, 25 Cents, Postpaid. Delivered, average cost per week, 15c.

Paid in Full.

REWARDING HENCHMEN.

Hiram Picks Jobs for Favorites.

Edgar Williams Is Slated for One of the Civil Service Commissionerships.

Kemper B. Campbell Settled on for a Judgeship—Telfer Will Fight Mallory.

Governor Leaves Sunday for Los Angeles to Size Up Field of Aspirants.

[BY DIRECT WIRE TO THE TIMES.]

SACRAMENTO, July 31.—[Exclusive Dispatch.] Despite Gov. Johnson's silence on the question of appointments to be made August 10 to fill positions created by the last Legislature, several of the Executive's close friends have let slip the names of some aspirants for public office who are apt to be rewarded.

Edgar Williams, publisher of the Redlands Review, is said to be slated for one of the civil service commissionerships. Williams has been strongly identified with the Progressive party in California and has been a staunch supporter of Gov. Johnson.

Fred C. Nelles, superintendent of the Whittier Reformatory, is another Progressive who, those intimate with the Governor say, is being considered.

STATE BOARD OF EDUCATION.

L. C. Chenoweth of Bakersfield, Sam Black of San Diego and William Langdon of Modesto, are three former educators of the State, who are assured of a membership on the new State Board of Education, it is said. Chenoweth was formerly a teacher

(Continued on Second Page.)

SNOW WHITENS YELLOWSTONE.

Heavy Fall at End of July Covers the Park and Mountains.

[A. P. NIGHT WIRE TO THE TIMES.]

HELENA (Mont.) July 31.—There was a heavy snowfall in the Yellowstone Park last night and the mountains in the vicinity of Livingston were white with new snow this morning.

Climax.

WIGGLING FISH FALL LIKE RAIN.

TREES AT SIERRA CITY LOOK LIKE A HERRING TRAP.

Specimens of Salt Water Type Believed to Have Been Sucked Up from Pacific by Terrific Storm Lasting Eleven Days and Ground Is Covered a Mile Square.

[BY DIRECT WIRE TO THE TIMES.]

SIERRA CITY (Cal.) July 31.—[Exclusive Dispatch.] As a climax to a terrific storm which swept over this section for eleven days, a rain of live fish occurred here late Monday afternoon.

This unusual precipitation was over a district a mile square. The finny tribe fell on the ground, trees and bushes. Some residents were struck by the fish as they fell.

The fish are of a salt water type, unknown here, and it is thought that they were sucked out of the Pacific Ocean by some form of typhoon or "twister" and carried overland until changed atmospheric conditions caused their precipitation here. They are from one to six inches in length.

Herman Busch, proprietor of the Sierra City Hotel, has saved some of the fish in alcohol. Many other residents have attempted to preserve them.

M'CORMICK, THE REGULAR.

CHICAGO, July 30.—[By A. P. Day Wire.] Harold F. McCormick made his second successful flight today in his flying boat, between his summer home in Lake Forest and his business office in Chicago.

Emergency.

TO DEPOSIT MILLIONS.

McAdoo to Aid Crop Movement.

Banks of South and West to Receive Funds to Lend the Farmers.

Action Is First Test of New Currency Plan Proposed by Wilson.

Comes in the Nick of Time to Save Planters in the Cotton Belt.

[BY DIRECT WIRE TO THE TIMES.]

WASHINGTON BUREAU OF THE TIMES, July 31.—[Exclusive Dispatch.] For the first time the government will accept commercial paper as security for government deposits, and for the first time will endeavor to aid in the movement of the nation's crops by depositing public funds in the sections of the country, where the money is most needed for crop moving purposes. Announcement of this policy was made by Secretary of the Treasury McAdoo this afternoon.

The Secretary is preparing to prevent, if possible, the usual tie-up of money during the crop-moving period. He announces that from $25,000,000 to $50,000,000 will be deposited in the banks as short time loans to be used in the harvesting and moving of the crops, and that this sum will be distributed chiefly throughout the South and West.

An interest rate of 2½ per cent. will be charged for the money, and the banks will be required to return it to the treasury in installments after it has served its purpose.

CLASS OF SECURITIES.

Government bonds, State and municipal bonds, and prime commercial paper will be accepted from the banks to secure the deposits.

The government bonds will be accepted at par, other bonds at 75 per cent. of their face value, and commercial paper at 65 per cent. of its face value.

It will be required also that the commercial paper shall be approved by the clearinghouse of each city from which it comes.

The Secretary apparently has two purposes in view, the first to make it easy for the banks in the South and West to furnish acceptable security and the second to put into immediate practice the feature of the administration's banking and currency policy, which recognizes commercial paper as valid security for any financial transaction by the government.

The practice of the Treasury Department heretofore has been to deposit its money chiefly in the New York banks. The result was that as much of the government funds as found their way into the crop-producing sections did so upon terms made by the New York banks. Now the money will go directly from the treasury to the banks of the East and West and will be available to the customers of those banks.

When carried into effect, this immediate plan of Secretary McAdoo for aiding in the movement of the crops, will illustrate how the proposed new banking and currency system will work.

The Secretary will deposit with the banks between $35,000,000 and $50,000,000, charging the banks a rate of interest for the money.

Under the new banking and currency system the government is to issue notes which will go to the banks upon practically the same terms as do these government deposits, and will reach the public through the banks and upon such terms as the banks themselves may make.

To strengthen banking control of the new system, it was agreed by the Banking and Currency Committee of the House today to create the Advisory Committee asked for by the banks to sit with the proposed board of control and aid in its management of the Federal reserve banks.

The Advisory Committee will be composed of one representative from each of the reserve banks. All these men will be bankers and representatives of the national banks.

In the deliberations of the Federal Board of Control, the committee members will have no votes, but may participate in all discussions and will be conversant at all times with the subjects under consideration by the board.

This is a material concession to the banks and will make the administration's banking and currency bill fairly satisfactory to these institutions.

In giving the banks this Advisory Committee the administration will have practically conceded to the banks everything asked for by the committee of bankers which conferred with the President several weeks ago. George M. Reynolds of Chicago headed that committee.

Just as Secretary McAdoo was announcing his plan Senator Tillman of South Carolina was issuing a statement declaring that unless Congress acted quickly to provide an emergency currency, the committee on planters of the South would lose $100,000,000 through inability to get money, to move their crops.

M'ADOO ON BONDS.

TO ASK NO MORE MARGIN.

[BY A. P. NIGHT WIRE TO THE TIMES.]

WASHINGTON, July 31.—Secretary McAdoo emphatically declared today the Treasury would not call for more margin on the United States 2 per cent. bonds to secure national bank circulation because of the te-

(Continued on Fifth Page.)

Figures in International Incident.

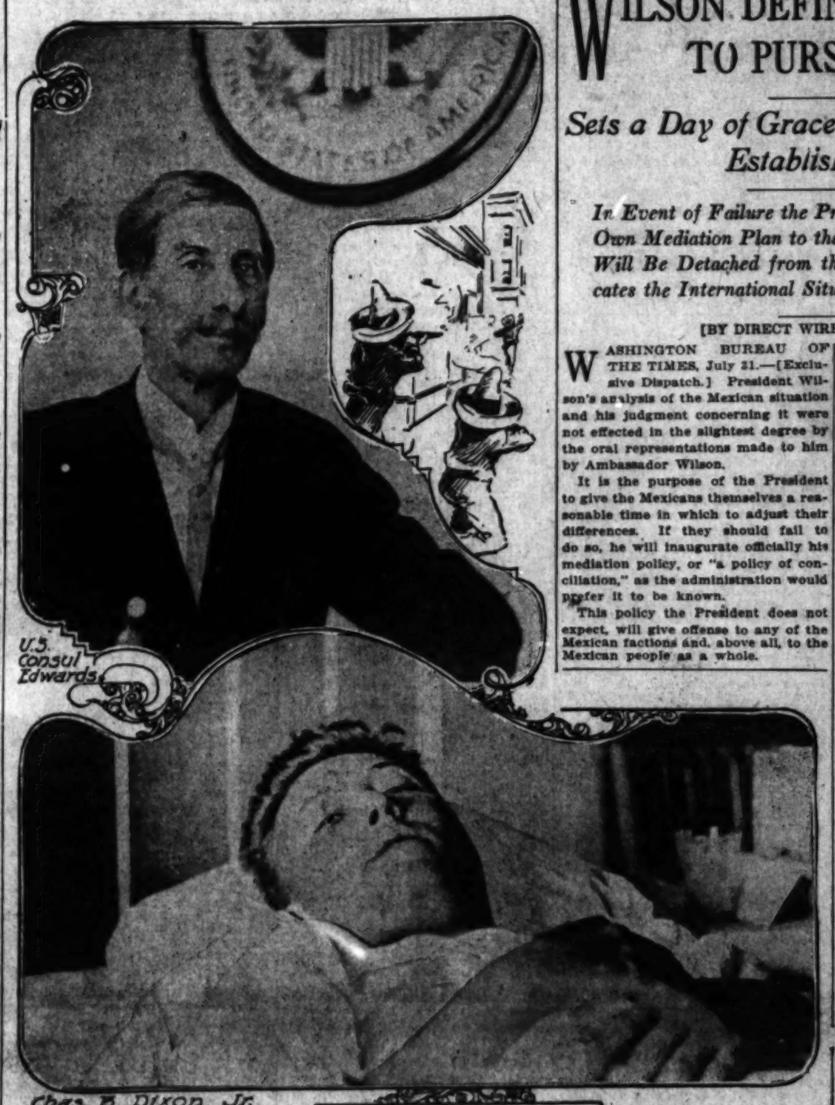

First blood to American diplomacy.

In the upper panel is American Consul Edwards at Juarez, whose firm demand procured the release of Charles B. Dixon, in the lower section a victim of the infamous "Ley Fuga," by the Mexican Federal soldiers.

At Last.

WILSON DEFINES POLICY TO PURSUE IN MEXICO.

Sets a Day of Grace for the Factions to Establish Peace.

In Event of Failure the President Means to Put His Own Mediation Plan to the Crucial Test—Ambassador Will Be Detached from the Service—Britain Complicates the International Situation.

[BY DIRECT WIRE TO THE TIMES.]

WASHINGTON BUREAU OF THE TIMES, July 31.—[Exclusive Dispatch.] President Wilson's analysis of the Mexican situation and his judgment concerning it were not effected in the slightest degree by the oral representations made to him by Ambassador Wilson.

It is the purpose of the President to give the Mexicans themselves a reasonable time in which to adjust their differences. If they should fail to do so, he will inaugurate officially his mediation policy, or "a policy of conciliation," as the administration would prefer it to be known.

This policy the President does not expect, will give offense to any of the Mexican factions and, above all, to the Mexican people as a whole.

Considerable significance attaches to the willingness of the administration to apprise the country of the President's opinion of Ambassador Wilson's representations. It was probably caused by a desire to stiffen the Democratic backbone of Congress and assure the rejection of any resolution embodying the proposal of conditional recognition of Huerta's government.

There is no doubt that Ambassador Wilson's frank statement yesterday before the Senate Foreign Relations Committee aroused the sympathetic interest of all the Republicans and two Democrats, Hitchcock of Nebraska and O'Gorman of New York.

Thus, if the committee were so disposed, it could report to the Senate by a majority of one any resolution it might see fit to approve.

Apparently the President is sufficiently concerned about the Senate situation to oppose any steps in advance of the action he has determined upon. He believes the policy he has formulated stands a good chance of acceptance by the Mexican factions.

If there should be any agitation in Congress, caused by the report of a resolution by the Foreign Relations Committee, the President would be embarrassed in the conduct of negotiations he has in view.

DIVERGENT VIEWS.

The difference of opinion in Washington concerning the methods of settlement of the Mexican situation are multiplying. The President and Secretary Bryan have agreed that President Huerta's government should not be recognized and that mediation through a commission should be attempted.

Ambassador Wilson is confident mediation would be fruitless and holds there are but two alternatives facing the United States—conditional recognition of Huerta and military intervention.

The Senate Foreign Relations Committee is divided.

Administration officials upon whom the President leans for advice, are inclined to regard the recommendations of Ambassador Wilson as sound. It is evident, however, that the President will have no difficulty in obtaining general acquiescence in whatever he may decide to do.

Prominent members of the Foreign Relations Committee reiterated that they are looking at the Mexican situation from a patriotic and not from a partisan standpoint. They have no plan to force upon the Chief Executive, though they were favorably impressed by what Ambassador Wilson said.

A MEMBER QUOTED.

"It is my judgment," a member of the committee said, "that Congress will not seek to initiate any policy with respect to Mexico. We feel that the matter should be left in the President's hands for the present at least."

WILSON WILL NOT RETURN.

The difference between the President and Ambassador Wilson assures the early separation of the latter from the government service. He will not return to his post. The Senate committee has asked him to remain in Washington a few days and may again ask him to appear before it.

THE BUSINESS VIEW.

Pressure has been brought to bear upon the administration by big business interests concerned about the Mexican situation, to induce it to act vigorously, with a view to the early restoration of peace. These same interests are laboring to force Huerta from power.

AWAITS AN OPENING.

It is the intention of the President to move as rapidly as possible, but he is endeavoring to keep hands off until the moment arises when action by the United States will be effective. He is in touch with the conferences between the representatives of the Mexican factions, which are being held in Sonora, and is hopeful that something may come out of them. In any event they will be useful in paving the way to steps by this government.

INTERNATIONAL SITUATION.

The international situation is not improved by the refusal of Great Britain and Germany to participate in the Panama Canal Exposition to be held in San Francisco in 1915. The British government undoubtedly was inspired to take this action by the violation of the Hay-Pauncefote treaty, which it alleges as a result of the Panama Canal tolls law.

It is about time the country should realize that the London authorities have been exceedingly helpful to the United States, both with respect to the California land law dispute with Japan and the Mexican situation. While it is true the English government recognized Huerta, it did so, and there is documentary evidence to support this statement, according to the administration, with the approval if not upon the suggestion of Ambassador Wilson. The Ambassador says now he did not advise such action.

Great Britain has recognized that Mexico is purely an American question and is anxious that it shall not be complicated by the interference direct or indirect of any European or Asiatic power.

With respect to Japan, the British government has urged consistently that the Tokio advisers proceed carefully in their discussion of the California question.

Japan undoubtedly has been active in Mexico, for its military authorities realized the advantage of having allies among the Mexicans in case of trouble with this country. It

(Continued on Second Page.)

Observer.

MILES DEFENDS THE BULGARS.

BLAMES "CERTAIN" EUROPEAN POWERS FOR NEW WAR.

American General Marooned in Sofia for a Month Declares Balkan Soldiers Are Admirable Fighting Material—Losses of Latest Conflict Exceed Those of Gettysburg.

[BY CABLE AND DIRECT WIRE TO THE TIMES.]

PARIS (France) July 31.—[Exclusive Dispatch.] Lieut.-Gen. Nelson A. Miles has just arrived in Paris from Sofia, Bulgaria. For a month he was practically unable to leave the Bulgarian capital, owing to the new war.

"Four weeks ago," said the general, "I went to Sofia, by way of Vienna, to study Bulgaria's brilliant Thracian campaign. The conflict between the allies broke out while I was there. Then the Turks closed in on the south and the Roumanians on the north. All telegraphic and mail communications ceased and also all transportation lines were paralyzed.

"Bulgaria is in a bad plight. There are about 150,000 refugees in Sofia from the surrounding country, which has been almost completely devastated. A million hostile rifles now encircle Sofia. The fighting between the Bulgarians on one side and the Serbs and Greeks on the other has been terrible, and the losses have been tremendous. Already they exceed the losses in either the Gettysburg or the Waterloo campaign."

"Is it your impression that Bulgaria began the attack on the allies?"

"No. The real responsibility for this war rests upon the action of certain European powers. They played upon the jealousies of Balkan nations which were already exceedingly irritable. When reading stories in the European press directed against Bulgaria, it must be remembered that Serbs, Greeks, Roumanians and Turks at all times have had free access to the ear of the world, while Bulgaria has been surrounded and unable to state its case.

"I believe that Bulgaria could have withstood the Serbs and Greeks successfully, but when Roumania, which had taken no part in the Turkish war, suddenly mobilized half a million men and invaded the north, and when the Turks came up from the south again, Bulgaria's situation was absolutely hopeless."

"What is your impression of the Balkan people as soldiers?"

"Hardy, brave and extremely patriotic, they make admirable fighting men.

"It will be many years," concluded Gen. Miles, "before Bulgaria recovers from the effects of the present desolation."

Authority.

NERVY AMERICAN CONSUL BACKS DOWN MEXICANS.

[BY DIRECT WIRE TO THE TIMES.]

EL PASO, (Tex.) July 31.—[Exclusive Dispatch.] American diplomacy drew first blood in the duel between the Wilson administration and the Mexican Federal government. American Consul Thomas D. Edwards or Ciudad Juarez, Mex., is the man who put the "US" in United States, for the notice of Mexicans in Juarez.

When United States Immigration Inspector Charles B. Dixon of El Paso, Tex., went to Ciudad Juarez on official business and was arrested and made a victim of the infamous "ley fuga" which was used to do away with Francisco Madero, his brother Gustavo and Pino Suarez, American Consul Edwards asked that Dixon be brought to the American side where an operation could be performed to save his life. The officials refused, trumping up a charge against Dixon to hold him, although he was thought to be in a dying condition. Telegraphing to Secretary of State W. J. Bryan, the American Consul insisted that the American be permitted to cross and that the men implicated in his shooting be arrested. The Secretary of State and the President telegraphed the Consul in code that he might made his demand for the release of Dixon as strong as he wished.

Going to the jefetura de armas, the headquarters of Brig.-Gen. Francisco Castro, the ranking officer of the Federal government in Juarez, Consul Edwards said:

"In the name of the President of the United States, Woodrow Wilson, and in the name of the United States of American, I formally demand the release of this man and the immediate arrest of his assailants. I do not ask nor request this, but by my authority as American Consul, demand it."

A Red Cross ambulance was ordered, Dixon was removed to an El Paso hospital, bond was declined for his return to Juarez for trial on the fictitious kidnaping charge, and all implicated in the affair were arrested and thrown in jail.

One "L."

WILSON'S MAN NOMINATED FOR MAYOR OF NEW YORK.

[BY A. P. NIGHT WIRE TO THE TIMES.]

NEW YORK, July 31.—John P. Mitchel, Collector of the Port of New York, was nominated for Mayor of this city on the Fusion ticket by the Fusion Committee of 107 shortly before 2:20 o'clock this morning. Mr. Mitchel received 45 votes, to 43 for Charles S. Whitman, District Attorney of New York. The nomination of Mr. Mitchel afterwards was made unanimous.

George McAneny was the third candidate voted for on the first ballot, but dropped out of the race.

Mitchel is a Democrat, who, until he took his present Federal office, was president of the Board of Aldermen. His friends claim for him President Wilson's support.

The committee is to pick candidates also for Comptroller, District Attorney and various municipal offices and to adopt a platform.

WHITE HOUSE LAWN LITTERED.

Twenty Trees Blown Down, Including Elm Planted by Hayes—Other Presidential Timber Survives.

[BY A. P. NIGHT WIRE TO THE TIMES.]

WASHINGTON, July 31.—The White House lawn was plied with heaps of fallen limbs and uprooted trees today, after the storm of yesterday. Twenty trees were down. The elm planted by President Hayes was torn from its roots. The McKinley oak and the Harrison sweet gum weathered the storm, as did the Cleveland elm.

SELL LUMBER BY MAIL.

Purchasers Say It Is Delivered Promptly and Is Superior to Product of the Trust.

[BY A. P. NIGHT WIRE TO THE TIMES.]

CHICAGO, July 31.—Purchasers of lumber from mail order houses testified today in the Federal government's suit against the alleged "lumber trust."

E. G. Gilbert, a contractor of Cleveland, O., said the mail order houses were always ready to fill lumber orders at short notice and that in price and quality they were far ahead of the local yards at Cleveland.

THE WORLD'S NEWS IN TODAY'S TIMES.

THE HEART OF IT

EPITOMIZED, CLASSIFIED AND INDEXED.

The Foremost Events of Yesterday: (1) Wilson's Mexican Policy. (2) Money Deposited to Move Crops. (3) The Panama Exposition Muddle—Germany's Boycott. (4) The Heat Wave in the East. (5) Democrats Fight the Democratic Bill. (6) Suffrage Demonstration in Washington.

INDEX.

PART I. TELEGRAPH SHEET.
1. Wilson Defines Policy in Mexico.
2. Rebels Sell Property of Refugees.
3. Olive Glad Hand to Suffragists.
4. Ditch Out Jobs, the Democrats Cry.
5. Hundred Dead from the Heat.
10. City News in Brief; Weather Report.

PART II. EDITORIAL SECTION.
1. To Abolish All Grade Crossings.
2. Hard Row for Uncle Sam to Hoe.
4. News from the Southland Counties.
5. Happenings Along the Pacific Slope.
6. Editorial Page: Pen Points: Verse.
7. The Political Watch Tower.
8. Stocks; Bonds; Financial Summary.
9. Industrial Progress; Water Front News.
10. Public Service; City Hall and Courts.

PART III. PICTORIAL PART.
1. Big Snake Star Actor in "Movies."
2. The Times Scholarship Contest.
3. Facts and Fancies for Women.
4. Affairs in Society; At the Theaters.

PART IV. IN THE FIELD OF SPORTS.
1. Crabb Shuts out League Leaders.
3. Gloia Will Act as Skippers.
5. Major League Baseball Scores.
6. Odd Number for Big Race.

SUMMARY.

THE SKY. Cloudy. Wind at 5 p.m. southwest; velocity 10 miles. Thermometer, highest, 77 deg.; lowest, 56 deg. Forecast Cloudy Friday and probably temperature; light southwest winds. Afternoon thunderstorms in the Sierra Madre range. For complete weather report see last page of Part I.

THE CITY. R. D. Barr, an automobile tire company manager, who was injured in an auto crash near San Diego Tuesday, when E. Roger Stearns was killed, died at the California Hospital last night of injuries that at first were not thought to be serious.

After proving that her brother was dead, and winning a suit for insurance left by him, a Denver woman accidentally met her brother in the shopping district yesterday, very much alive and well.

Two hundred club women yesterday attended "open house" at the City Jail as guests of Chief Sebastian; the wife of Mayor Rose; Judge Craig; in the unique function, which was featured by the gala decoration of bars, and soothing words of advice to luckless sisters.

State Railroad Commissioner Edgerton yesterday announced that immediate steps will be taken to abolish grade crossings throughout the State, owing to the long toll of deaths these have caused.

The Harvard, plying down the coast, ran smack into a great whale off Point Loma, and passengers were jolted into the belief that it was another Titanic affair; no one but the whale was hurt.

A court decision made yesterday holds that wineries may not operate in "dry" territory, contrary to county ordinance, which will affect the profits of scores of twenty-five millions invested by wine makers in Los Angeles county. The winery proprietors will appeal to the highest court.

The Southern Pacific Land Company claims a prior right to lands in the north end of Imperial Valley by act of Congress, and warns all persons who have "jumped" the lands that they may be ejected at any time, as they have no right to the property.

The real estate operator whose transactions are being probed by the grand jury will be lucky indeed if he escapes death. A prominent society woman figures in reality

The reader who would do justice to himself will not depend wholly upon the forenoon summary, comprehensive though it is, but will take in the complete news reports, differently current always by luminously summarized, epitomized or classified.

SOUTHERN CALIFORNIA.

San Bernardino residents have devised a plan to reclaim the desert, and the national government will be asked to co-operate in the plan.

C. C. Chapman of Fullerton was elected president of the Christian Missionary Society of Southern California for the twelfth consecutive time, at the Long Beach meeting.

Mrs. Janet Elizabeth Pemberton, wife of one of the leading architects of Los Angeles, died at Redondo Beach yesterday. The funeral will be held in Los Angeles.

The enterprising town of El Monte yesterday shook dull care and indulged in a picnic at Redondo Beach. Every one but the postmaster was present at the merry-making.

PACIFIC SLOPE.

The cashier of a title insurance company in San Francisco yesterday confessed that he had embezzled $50,000 from the company, and with the money had made nearly $100,000 in realty speculations.

There was a heavy fall of snow in the Yellowstone Park yesterday, and the mountains in the vicinity received a liberal coating.

President Bush of the Western Pacific arrived in Stockton yesterday, and was given a banquet by the citizens of that city.

GENERAL EASTERN.

The sale of the Western Massachusetts trolley lines by the New York, New Haven and Hartford Railroad was commanded yesterday by President Mellen.

Almost the entire country sweltered yesterday in a heat wave that sent temperatures in a score of big cities above the 100 mark. Deaths from the heat during July in Chicago and surroundings are declared to be a thousand.

Disorders marked the local option election in Otter Creek township, Ind., yesterday, and women voters at the polls telephoned Gov. Ralston for protection.

WASHINGTON. Russia yesterday protested against the denial of free wood pulp and paper to that country, because of the abrogation of the treaty of 1832.

Senator Gronna of North Dakota yesterday attacked the Underwood tariff bill, declaring that in his State it will cause a loss of $15,000,000 annually to the farmers.

MEXICO. Refugees from Sonora entered vigorous protest against the sale of property of refugees by the rebels. It is declared that the Huerta government will declare such sales void.

The demand made by Consul Edwards at Juarez for the release of Inspector Dixon from the Mexicans and the punishment of his assailants is characterized as a winning piece of diplomacy.

FOREIGN. Prof. John Milne, the seismologist, died yesterday on the Isle of Wight, at the age of 63 years.

tangle, in which fraud charges are scattered indiscriminately.

A woman threw herself under the wheels of an automobile at the height of evening traffic on Broadway yesterday to save two children of a Hollywood bank cashier, and received injuries which may result in her death.

Because the telegraph company was twenty-eight hours late in delivering a telegram notifying him of his fiancee's death, a young man brought suit for ten thousand dollars yesterday.

It developed at a meeting of the Board of Education yesterday that a number of the city schools are in a very unsanitary condition, and that serious action will be taken at once.

Confiscation.

SELL PROPERTY OF REFUGEES.

Deals Made by Rebels Not Expected to Hold Good.

Briton from Guaymas Denies Masson Airship Story.

Carranza Reported in Danger of Capture by Federals.

[BY DIRECT WIRE TO THE TIMES.]

NOGALES (Ariz.) July 31.—[Exclusive Dispatch.] La Voz de Sonora, organ of the rebels, arrives with many notices of protests against sales made by friends of the present regime in Sonora of property whose legal owners are absent. Numerous sales and purchases are being made of land and mines in Sonora, but it is said, these transactions will be nullified upon the re-establisment of the Federal régime in Sonora.

A prominent Englishman, who has arrived here from Guaymas, brands as false the story of the destruction of the Mexican gunboat Tampico by Masson's aeroplane. He is doubtful if the airship will be able to fly at all. As a sample of news being sent out, a report arrived today of a rebel victory. It was signed by Gov. Pesqueira at Hermosillo, although it is known that Pesqueira is still in Cananea. One report has it that he is trying to avert a threatened strike in Cananea.

Efforts are being made in Nogales, Sonora, to find out the identity of the three or four persons, among them an officer, all of them at the conference on July 29, in which Obregon took part, who gave out the happenings of the conference published on July 30. No little indignation is felt over the facts becoming known.

Official report is said to have been received here that Gen. Venustiano Carranza is being pursued by 500 Federals with the possibility of his being captured. It is believed that Federal forces from Chihuahua soon will take the points on the Sonora frontier. A lack of sanitary precautions is reported in Nogales, Sonora, and that people with smallpox have been seen on the streets.

RETURNS TO HERMOSILLO.

Jose Maria Maytorena left this morning for Hermosillo to resume his duties as Governor. Comment is made on his not awaiting the return from Cananea of acting Gov. Pesqueira, it being previously arranged that both were to go together to Hermosillo. It is rumored that after assuming office, Maytorena will make overtures to the Federal government. But representatives of the Federal party say that such overtures will not be honored and Maytorena will be held accountable for his acts since the advent of the new Federal administration.

WILL SEIZE LANDED ESTATES.

CONFISCATION LAW ENACTED.

[BY A.P. NIGHT WIRE TO THE TIMES.]

DOUGLAS (Ariz.) July 31.—Under a law just enacted by the Constitutionalist State Congress of Sonora, the holdings of the great land barons of the territory under control of the rebel government are declared forfeit. According to advices received here today the government machinery at Hermosillo already has been put in operation to confiscate the estates of all persons not in sympathy with the Constitutionalist cause. As this number includes all of the great land owners—the Torres and Terrazas families, and others who hold millions of acres—all of the vast estates will revert to the State. The law, which was drafted by Col. Juan Cabral, Constitutionalist Secretary of War of Sonora, provides also that all holdings which a property owner is unable or unwilling to cultivate, shall be forfeited. A communal committee of three has begun inquiry into all land titles.

MAY LOCK DOORS ON DE LA BARRA.

[BY A. P. NIGHT WIRE TO THE TIMES.]

WASHINGTON, July 31.—The report that Francisco de la Barra, former Provisional President and member of Huerta's Cabinet for many months, was coming to the United States and might seek an interview with President Wilson, brought forth the information from the White House that it would depend entirely on the character of Mr. De la Barra's mention whether or not he would be received. It was intimated that if Mr. De la Barra came merely to pay his respects as a former Ambassador to the United States or as former President of Mexico, he would be accorded all courtesies, but that in the capacity of a partisan in the present trouble, it was not likely that he would be welcomed.

Ambassador Wilson plans to go to New York tomorrow for a brief visit, returning immediately to Washington. He said tonight that he had been authorized by Secretary Bryan to deny that any leave of absence had been extended to him. The Ambassador is without direct information as to whether President Wilson has approved of rejected his recommendations on the Mexican situation. He also has not been instructed as to his future.

PLAN IS OFFENSIVE, BLANCO DECLARES.

[BY DIRECT WIRE TO THE TIMES.]

BROWNSVILLE (Tex.) July 31.—[Exclusive Dispatch.] Gen. Lucio Blanco, in a telegram tonight, says:

"Amicable mediation by the United States is not acceptable because it is entirely impracticable and contrary to the sentiments of independence which are dear to the hearts of Mexican people and because it is offensive to our national pride. The retirement of Huerta would not suffice to terminate war. Permitting the free importation of arms by both contending parties is fair and equitable and the only one of the three plans proposed which would be acceptable. This plan would give an opportunity to the great majority of our citizens to arm themselves and overthrow the army, which is already much weakened and which is the only resort left to Huerta. I believe that the Constitutionalist cause in Mexico will triumph at an early date."

ASHES Arrested Before Water with your meals—by Rainier and LaBrea. Phone Main 8500.

FIRE "DRONES" FROM CHURCH.

Stockton Baptists Get Rid of Those Who Don't Attend.

[BY A. P. NIGHT WIRE TO THE TIMES.]

STOCKTON, July 31.—Twenty-three members were forcibly removed from the First Baptist Church of this city last night by the deacons because of negligence in attending church. No specific charge was made against any individual, but all of them were referred to as "drones" and guilty of "lethargic indifference and non-attendance." Several weeks ago the church excluded William A. Dorr, formerly a member of its choir, and now under sentence of death at Lynn, Mass., for the murder of his uncle, George E. Marsh.

Wilson Defines Policy.

(Continued from First Page.)

is generally believed here that Japan will follow the example of Great Britain and inform the United States that it, too, must decline to participate in the San Francisco show.

MEXICAN MILITARY ADVICES.

Headquarters of the Mexican Federal military division of Northern Mexico have been located at Nuevo Laredo, just across the River Rio Grande from Laredo, Tex., and a concentration of troops will be effected there during the coming week, according to today's State Department dispatches.

Gen. Telles will command the Federals and rumors are current that the Carranzista forces will attack Nuevo Laredo, operations being directed from Hidalgo.

Americans in Coco are said to be endangered by lawless conditions and it is believed the organization of vigilantes will be required to insure their protection. Raoul Madero is said to have joined the Carranzista forces at Hermanes.

Consul Lespinasse reported from Frontera, Tabasco, today that the bandits in that section had been dispersed and danger to Americans lessened. Consequently the gunboat Wheeling went to Puerto, Mex., reporting today that everything was quiet there as well as in Campeche and Progreso.

IMPOSSIBLE, SAYS GOV. PESQUEIRA.

[BY DIRECT WIRE TO THE TIMES.]

DOUGLAS (Ariz.) July 31.—[Exclusive Dispatch.] Gov. I. L. Pesqueira of Sonora, in a telegram tonight, says:

"I consider the mediation scheme impossible. Nobody sympathizing or having any connection with the Huerta group would be acceptable. It is the duty of the revolution to deal with Huerta and his associates as convicts instead of treating with them. The revolution will endeavor to capture and subject them to trial for their crimes and it is now strong enough to do it. No election will be possible until the revolution wins. I believe that in one month the revolution will reach the capital triumphant."

MEXICO RETALIATES.

Cancels Through Rates on American Goods for Failure to Recognize the Huerta Regime.

[BY DIRECT WIRE TO THE TIMES.]

NEW ORLEANS (La.) July 31.—[Exclusive Dispatch.] Retaliation on American commerce for failure to recognize the Huerta government is the reason given by local railroad men for a cancellation of all through rates on Mexican business from American railroads, which will become effective August 30.

This notice was given out from Mexico, July 15, and copies of it arrived here today. It stated that on instructions from the Mexican government, which controls the National Railways of Mexico, all rates and tariffs participated in by Mexican lines in connection with railroads of the United States would be cancelled, to become effective August 31. Water rates were cancelled, effective July 1, but the notice to that effect was not received until July 15.

This action led to President Brown's resignation, followed by that of General Manager Alfred Clark and C. W. Fish, traffic manager.

WIRES DOWN IN MEXICO.

MINING MEN STILL MISSING.

[BY A. P. NIGHT WIRE TO THE TIMES.]

EL PASO (Tex.) July 31.—Officials in Juarez, Mexican and American, have been unable to get any confirmation regarding the release of Bissel and McDonald, American mining men, whose release was promised by President Huerta. The wires are again down south of Juarez, after being in order a part of yesterday.

GIRL ACCUSES MANUFACTURER.

But Informer and Three Witnesses Tell Contradictory Stories in Chicago Police Court.

[BY A. P. NIGHT WIRE TO THE TIMES.]

CHICAGO, July 31.—After hearing the testimony of four little girls, all of whom told contradictory stories, Municipal Judge Gemmell today continued until next Tuesday the hearing of the case of David G. Maxwell, 50 years old, wealthy box manufacturer, charged with contributing to the delinquency of Katie Wodawitzwicke, 13 years old, and her sister, Mary, 7 years old.

Maxwell denied the truth of the charges made by the girls. Mrs. Maxwell accompanied her husband in court.

Katie said that last Monday she and her sister went to Maxwell's box factory to gather wood. She said she went up to the second floor with Maxwell and that he gave her 75 cents.

On Tuesday afternoon, the girl said she and Mary again went to the factory and she, with Mary Budcinska went upstairs with Maxwell. Maxwell, the girl said, later placed her and her sister in an automobile and drove to a frame house and took her and her sister to the basement of the house and gave her $3, and left.

She said that later she and her sister went to a downtown department store and she bought two bracelets for 25 cents each and a dollar doll for Mary. The girl became confused when cross-examined. Ella Knapinska, 10 years old; Mary, the 7-year-old sister, and Mary Budcinska also testified.

Ill Will.

GERMANY JOINS BOYCOTT OF PANAMA EXPOSITION.

Russia and Japan Are Likely to Follow Example Set by Great Britain—Wilson's Dilly-Dallying in Toll Controversy and Democratic Tariff and Alien Policies to Blame Although Economic Reasons Are Urged.

[BY DIRECT WIRE TO THE TIMES.]

WASHINGTON BUREAU OF THE TIMES, July 31.—[Exclusive Dispatch.] Germany has followed the lead of Great Britain in declining to participate in the Panama Canal exposition at San Francisco in 1915. Announcement to this effect was made at the State Department today.

According to a statement of the department officials, the reason assigned for non-participation in both instances, was that there are so many calls for participation in expositions. It is understood that this vague reason is really a cloak for more positive convictions on the part of both Great Britain and Germany.

The British, according to the understanding here, are resentful of the failure of the Wilson administration to even consider their claims in the Panama Canal tolls controversy. The British view is that it would be somewhat incongruous for Great Britain to participate officially in the celebration of the opening of the canal while the United States had thus far ignored its representations in the matter of canal tolls. The British government considers, it is authoritatively stated, that its relations with the United States and its claims in regard to the remittance of tolls on American ships using the canal for coastwise trade are of sufficient importance to merit at least some consideration upon the part of the United States government. The desire of the Wilson administration to defer canal toll matters until domestic legislation is disposed of has not created favorable impression in England, according to information received here.

Some time ago it was stated authoritatively that Germany would probably not participate in the exposition unless Great Britain did. German manufacturers and exporters conducted a campaign in opposition to German participation which was materially aided by the offensiveness of certain provisions of the new tariff bill. Though some of the more objectionable provisions of the bill have been stricken out, it is understood that German business interests still find it little to their liking.

OTHERS TO FOLLOW SUIT.

That the example of Great Britain and Germany will be followed by other nations is the indication here. Russia, it is known, has not accepted the invitation of the United States and owing to strained relations resulting from the abrogation of the commercial treaty of 1832, it is not expected they will accept. The participation of Japan, while at one time ordered by the government, is now in a rather doubtful state. No preparation has been made and great opposition to participation in the canal exposition has been voiced in Japan following the excitement over the California alien land legislation.

BRITISH REASONS FOR THE BOYCOTT.

[BY CABLE AND DIRECT WIRE TO THE TIMES.]

LONDON, July 31.—[Exclusive Dispatch.] J. M. Robertson, M. P., under-secretary of the Board of Trade, replying this evening to an inquiry as to the reason for the decision of the British government to abstain from participating in the Panama-Pacific International Exposition, said:

"The ultimate decision in this matter is really one for traders and manufacturers. We found on investigation that we should have extreme difficulty in persuading them to send exhibits on any worthy or useful scale to the Panama-Pacific Exposition, and should probably have failed entirely to persuade them to send anything. They will not agree to incur the cost of sending exhibits. They point to similar heavy burdens they have had to bear recently, and draw attention to the decision of the Berlin Conference to have the great international exhibitions only every three years.

"It is true that British firms are exhibiting this year at Ghent, where up-to-date installation of cotton spinning and weaving machinery has proved valuable to British trade.

"The exhibiting department of the Board of Trade have attaches who are of great value as regards commercial results of exhibitions, but exhibits must be up to date, and excellent, or they had better be left at home, and prospective results must be commensurate with the outlay.

"Our trade with the Western States of America is relatively small. It is true that it rose in the matter of building material after the San Francisco fire, but it fell off soon. While I am far from saying that it might not be again stimulated, I feel as the Board of Trade feels that the outlay on an official exhibit would be too much burden to call on the taxpayers to bear. But after all the manufacturers must decide. They refuse to come forward in sufficient numbers, in view presumably of the distance to California, and the cost of transportation to relatively small prospective commercial benefit.

"What more can be said? There was a chance at one time that the government itself, as a sign of national good will, would be represented by a small official exhibit, but I suppose now that the larger scheme has been dropped, the smaller one will likewise be abandoned."

"NEVER TOUCHED US."

President of Panama Exposition Thinks Great Britain Will Come in at Last Moment.

[BY A. P. NIGHT WIRE TO THE TIMES.]

SAN FRANCISCO, July 31.—Charles C. Moore, president of the Panama-Pacific International Exposition, takes an optimistic view of the report that Great Britain will not participate in the 1915 fair. To his mind the matter is far from being definitely settled. He said tonight:

"The matter is not settled by any means. We have had communications indicating that Great Britain desires to be satisfied as to certain circumstances before she accepts, but none that is to be considered as a final declination of our President's invitation. Diplomatic objections must not be taken too seriously. The foreign nation that finally made the biggest showing of all at St. Louis had definitely refused to participate a year before the gates were opened.

"We feel confident that a satisfactory adjustment of the point in question will be reached, that Great Britain will be added to the twenty-seven nations whose participation is already assured, and that the British division of exhibits here in 1915 will be the largest that British manufacturers have ever assembled in a foreign exposition."

Eternal Recurrence.

CASTRO LEADS REBELLION TO REGAIN VENEZUELA.

[BY CABLE AND A. P. TO THE TIMES.]

WILLEMSTADT (Curacao) July 31.—Reports received here from revolutionary sources in Venezuela are to the effect that the uprising in that republic started simultaneously last Monday in several states and that Gen. Cipriano Castro, former President of Venezuela, is the leader of the movement.

Advices say that Gen. Leon Jurado, Governor of the state of Falcon, who previously was reported to have been captured, escaped when the rebels attacked Coro and fled to the interior of the country, but the military authorities in Coro were arrested and imprisoned.

Gen. Nevas is expected to operate in the state of Zulia, in the northwestern part of the republic adjoining the United States of Colombia. Maracaibo, the principal seaport of Venezuela, is the capital of Zulia.

It is stated that prior to the outbreak of the revolt, the revolutionists seized the cable and telegraph lines, but that the central government ignored this fact for several days.

Pacifists.

MEXICAN DEPUTIES SPRING A NEW PEACE PROPOSAL.

[BY A. P. NIGHT WIRE TO THE TIMES.]

MEXICO CITY, July 31.—The initiative has been taken by a few members of the Chamber of Deputies who belong to what is known as the reform group in the chamber, to bring together the rebels and the government in a peace agreement. These deputies have signed a proposition which, if the support of a sufficient number of others of their group is gained for it, will result in a commission calling on President Huerta and placing it before him. The deputies say they have been moved to this step by an apprehension of foreign interference in the republic and the consequent necessity for all Mexicans to unite against it.

It is suggested by the deputies that a committee be named to treat with a committee of rebels if President Huerta sanctions their plan, but that the Executive will do so is regarded as doubtful.

Government officials here refuse to discuss the developments in the Mexican situation in Washington, taking the ground that they fail to recognize any unfriendly attitude there toward Mexico.

FAMILY KILLED IN AUTO.

Train in Illinois Strikes Machine at Crossing and Four Deaths Are the Result.

[BY DIRECT WIRE TO THE TIMES.]

GREENVILLE (Ill.) July 31.—[Exclusive Dispatch.] An entire family was killed when west bound train No. 27 on the Pennsylvania line struck George O. Morris's automobile at White's Crossing inside the city limits of Greenville, late this afternoon.

The dead:

GEORGE O. MORRIS, skull fractured, died at his home later.

MRS. GEORGE O. MORRIS, ground to pieces under the train.

MISS VERA MORRIS, aged 17, skull crushed, died soon after.

MISS GEORGIA MORRIS, aged 8, killed instantly.

Jacob Heckman, an employee of Mr. Morris, jumped and escaped unhurt.

The party of five were approaching the grade crossing from the south. The view of the track was obscured by a field of high corn. Mr. Morris was the owner of the Greenville concrete works. He came here from Malden, Ill., ten years ago and was formerly an alderman of this city.

AT LEAST SIX KILLED.

Fifteen Others May Be Drowned as Result of Ore Train Collision on Wisconsin Dock.

[BY A. P. NIGHT WIRE TO THE TIMES.]

SUPERIOR (Wis.) Aug. 1.—Six laborers were killed and fifteen others may have been drowned when an ore train on the Great Northern Railroad crashed into another train loading ore on the docks here about midnight.

CHARGE MOB WITH ROUT.

Illinois Digs Up Forgotten English Law to Deal With Strikers.

[A. P. NIGHT WIRE TO THE TIMES.]

ST. LOUIS, July 31.—Twelve striking shoe workers at Belleville, Ill., were arrested today on a charge of rout, an almost forgotten offense under the old English common law. The offense of rout consists of the assemblage of men under an agreement to do an unlawful act. If the conspiracy is carried out the offense may be riot. If the conspiracy is not carried out, the offense becomes rout. The striking shoe workers are charged with conspiracy to injure August Reeder, a shoe worker whom, it is alleged, they followed home Tuesday. Reeder locked himself in the house and two hours later the crowd dispersed.

Mystery.

POLICE AT SEA IN JEWEL THEFT.

SAY EXPERTS ENTERED HOUSES AT NARRAGANSETT PIER.

Detectives Following Clue of Automobile Seen on Ocean Road on Saturday Night and Dealers in Big Cities Are Warned to Be on Lookout.

[BY A. P. NIGHT WIRE TO THE TIMES.]

NARRAGANSETT PIER (R. I.) July 31.—The jewels stolen from the summer homes of Charles Cary Rumsey and John G. Hanan are being sought in New York, Boston and other cities, where big transactions in precious stones are not uncommon. Large dealers in diamonds have been cautioned against dealing with strangers who have jewelry of great value for sale.

This move is taken to indicate a belief that the thieves have left town with their booty and have covered their immediate tracks.

The detectives are pretty well satisfied that they robberies are the ished that the robberies are the shrewd to do business with pawnbrokers. The mysterious automobile seen on Ocean road Saturday night is the most important clew, and after learning all that he could about this car, one of the detectives engaged by Mrs. Hanan left for New York today.

DETECTIVES A PUZZLE.

"The detectives," said Mrs. Hanan, "are as much of a puzzle to me as the whereabouts of my jewelry."

When the detectives began work on the Hanan case they declared that it was "an inside job." But when a day later the Rumsey cottage was entered the police modified their views and thought that they saw the hand of the experienced thief.

Mrs. Hanan has refused to entertain a suspicion against the twenty-two servants in their employ, but today she admitted that it was quite possible that some of the servants had made acquaintances and thoughtlessly gave information that was later turned to account.

The more thoroughly the matter of the robberies is studied the clearer it becomes to the detectives that they were committed with skill. It is inconceivable to them that sneak thieves—having obtained $150,000 worth of jewels at Mrs. Hanan's last Friday night would remain here, risking detection, to get perhaps half as much in value from the Rumsey home on the following night. Several detectives were at work on the Hanan case at the very hour of the second robbery.

The selection of pieces at Mrs. Hanan's is also believed to have been deliberate, eliminating an earlier theory that it was a hurried job.

Mrs. Hanan said tonight that the thieves discarded a magnificent string of India pearls that could not have been disposed of without attracting attention and quite likely suspicion.

TWO KILLED IN DERAILMENT.

Engineer and Fireman Dead and Express Messenger Injured in Kentucky Train Wreck.

[BY A. P. NIGHT WIRE TO THE TIMES.]

KNOXVILLE (Tenn.) July 31.—Engineer John Davis and Fireman N. F. Carey, both of Louisville, Ky., were killed and Express Messenger Bridges, also of Louisville, was injured in a derailment of Louisville and Nashville passenger train No. 23, three miles north of Livingston, Ky., at noon today. None of the passengers were hurt.

The cause of the derailment has not been explained. The locomotive, express, baggage, mail and two passenger coaches left the rails.

ANGELENO SUES IN EL PASO.

Wants Twenty-five Thousand Dollars Damages for Injuries He Alleges He Sustained in Accident.

[BY DIRECT WIRE TO THE TIMES.]

EL PASO, July 31.—[Exclusive Dispatch.] Victor Terso, aged 19 years, of Los Angeles, has filed suit in the Thirty-fourth District Court against L. M. Lawson, asking for $25,000 damages for personal injuries. The suit is brought by O. R. Armstrong in the capacity of next friend.

On July 31, 1913, in Los Angeles, the petition alleges, that defendant was propelling a heavy touring car on West Washington street, on the outskirts of the city. At the time the plaintiff says he was riding a motorcycle and through no fault of his a collision occurred. Among other injuries, the plaintiff alleges, he sustained a compound fracture of the right leg. He avers that he was confined to his bed for seven months as a result of the injuries received. Mr. Lawson is project engineer of the United States Reclamation Service here.

ADMITS WEDDING AT RACES.

LONDON, July 31.—[By Cable and A. P.] The romantic marriage of Doris Joel, daughter of Solomon Barnato Joel, and Arthur Walter, a stockbroker, was brought to light at the Goodwood race meeting this week by Mr. Walter dramatically claiming his bride. The couple were married secretly three months ago.

Rewarding Henchmen.

(Continued from First Page.)

in the South, Black was at one time State Superintendent of Public Instruction and Langdon was formerly City Superintendent of Schools in San Francisco, and also District Attorney there.

The reported selection of these men as members of the new Board of Education, is said by the Governor's friends to indicate the Executive's desire to get practical school men on the board instead of conforming strictly to the legislative act, which contemplates a "lay" board.

LOS ANGELES JUDGESHIPS.

Kemper B. Campbell of Los Angeles, secretary of the Lincoln-Roosevelt League of 1910 and at present a professor of law at the University of Southern California, is a candidate for one of the six Superior Court judgeships to be filled in Los Angeles county. Campbell, it is rumored, has already been settled on by the Governor.

Judge Carrigher of Los Angeles is another attorney prominently mentioned for a Los Angeles judgeship. His friends have been in Sacramento urging his appointment by the Governor.

TELFER VS. MALLORY.

L. B. Mallory of Los Angeles, chief clerk of the Assembly, is to have as his principal opponent for the Superintendency of Weights and Measures, Robert L. Telfer, Deputy State Printer. Telfer entered the race yesterday after his friends had urged his appointment without Telfer's knowledge. Telfer has a strong backer in Friend W. Richardson, State Printer.

TOO LOOK OVER FIELD.

Gov. Johnson leaves Sacramento Sunday for a trip to Los Angeles and Southern California. The trip is said to be for the purpose of sizing up the many applicants for appointments south of the Tehachapi. The Governor will be accompanied by Alexander McCabe, his private secretary.

ENDORSES CALIFORNIA PLAN.

Federal Education Bureau to Adopt Hyatt's Idea for Teaching Health Laws to Children.

[BY DIRECT WIRE TO THE TIMES.]

SACRAMENTO, July 31.—[Exclusive Dispatch.] Marked recognition of California's efforts to teach its school children health conservation has been given by the Federal government in a request for the immediate shipment to the United States Commissioner of Education's office of 20,000 copies of a leaflet written by Edward Hyatt, State Superintendent of Public Instruction.

The leaflet is called "A Word To The Wise," and outlines a system of disseminating to children a knowledge of the ill-effects of "red plague."

The publication is the fifth of a series of small pamphlets on health issued from Hyatt's office under authority of a law passed by the Legislature at the request of the Women's Christian Temperance Union.

Under the existing laws of California, State Superintendent Hyatt says there is no way that Commissioner Claxton can secure the leaflets except to have them reprinted in the East at the government's own expense. The appropriation under which the superintendent is getting out the series is not sufficient to pay for so many copies and the lawmakers not contemplate distribution to such a large extent outside the State.

ADMIT TELLING SECRETS.

German Army Officers Kept Krupps Informed But at Their Trial in Berlin Deny Criminal Intent.

[BY CABLE AND A. P. TO THE TIMES.]

BERLIN, July 31.—The disclosures of corruption in the German army made by Dr. Karl Liebknecht, the Socialist deputy, in the Imperial Parliament, on April 13, came up today when a court martial convened to try the military officers charged with accepting bribes for information of pending government contracts for arms and ammunition.

Four officers of the ordnance department were brought before the judges. They were Lieuts. Tillian, Hinst, Hoge and Schleuder, to whom was entrusted the supervision of many of the ammunition and arms contracts at various arsenals and factories throughout Germany. Chief Clerk Pfeiffer and two non-commissioned officers of the ordnance corps, also were in the prisoners' enclosure.

It had been charged by Dr. Liebknecht, that "corruption and bribery on the part of the ammunition companies" was prevalent and that there was an organized scheme for raising war scares and thus causing the government to spend more money on armaments.

The civilian offenders who include the alleged briber on behalf of the ordnance companies, and also the directors of those concerns, will come before an ordinary criminal court at a later date.

It was decided by the president of the court-martial to permit the admission of twenty reporters to the tiny courtroom and these and a few high military officers formed the audience.

The accused officers appeared in full uniform and wearing medals on their breasts. Formal charge against the prisoners was the betrayal of military secrets, the acceptance of bribes, and insubordination.

The accused, although admitting the communication of secrets to the Krupps, protested that this had been done without criminal intent, since they believed there were no secrets between the German government and Krupps.

ARROWHEAD SPRINGS WATER, natural or carbonated, for the table or highball. Phone M. 8585.

GRAY hair restored to its natural color by Altenheim's Imperial Henna. A harmless dye, convenient, quick, sure. All druggists.

Lowney Straight Blocker, daylight 5c—many smokers prefer them to 10c cigars.

Adios, Amigos!

DIAZ LAUGHS AWAY RUMORS.

Visit to Gen. Trevino is Purely Social.

When Torres Calls, Diaz Is Out Sightseeing.

Trio of Mexican Warriors Do Not Confer.

Gen. Geronimo Trevino, now in Los Angeles, is not a candidate for the Presidency of Mexico, to succeed President Huerta, and never has been a candidate, although his name, revered by a great mass of people in his native country, has been used frequently in that connection during the last few months, he announced yesterday. Gen. Felix Diaz understands Trevino's attitude politically and when he called on Gen. Trevino yesterday politics were not discussed.

Gen. Diaz, who is to leave for the North today to take passage for Japan, spent a busy day yesterday surrounded by a coterie of attaches and secretaries, together with others of the party that came to the city on Wednesday.

NO SECRET SESSIONS.

Hints of secret conferences, rumors of important political developments were afloat, but each time Gen. Diaz was supposed to be in "secret session" with high political and military officials of Mexico he emerged either from the public dining-room at the Alexandria or strolled into the lobby from the street after a turn around the block.

Twice he visited banks and during the day he spent hours with business men and friends of the Diaz family who called to pay their respects. The rest of the day was spent in shaking hands with Mexican adherents in the city, who called to greet him. If he had any thought of an anti-Diaz demonstration on the street he didn't exhibit it, for several times he walked among the crowds without an attendant. He knows no such thing as fear.

CONFERENCE SHORT.

It was during the afternoon that Gen. Diaz dashed out to the Lakeview Hotel to see Gen. Trevino. He was there no longer than five minutes. The call would have been reversed had it not been for the illness of Gen. Trevino.

At the close of the meeting Gen. Trevino explained his visit to Los Angeles, which, coming coincidentally with the visit of Gen. Diaz, has occasioned much talk.

Gen. Trevino is past 80 years of age, and in poor health. He has an only son, who is in a sanatorium here. Gen. Trevino had taken the young man to Europe, but this boy, by his first wife, showed no response to treatment. He was brought to Los Angeles two years ago and Gen. Trevino came to see him.

TREVINO ILL.

Gen. Trevino lives at the Babis hacienda at Monterey, the capital of the State of Nuevo Leon, Mex. More than a month ago he left his home for Los Angeles. He went to Tampico and had difficulty getting a ship, finally engaging passage on an oil steamer for Galveston. The steamer encountered heavy storms and was long overdue. The general and Mrs. Trevino and their party were very ill.

After Trevino was on his way to California, and while he was out of communication with Mexico City, President Huerta appointed Gen. Diaz as special envoy to Japan. Gen. Diaz went to the west coast and caught a coaster for San Diego, coming to Los Angeles on his way north to San Francisco.

MERE COINCIDENCE.

The different routes taken by Gen. Diaz and Gen. Trevino, together with the fact that Diaz was named long after Trevino was on his way, are explained by the latter to show that their meeting in Los Angeles is nothing more than merest coincidence and that it was by no means prearranged.

Gen. Trevino, while widely admired and loved by a large body of his countrymen, cannot be considered a candidate for the Presidency of Mexico, his friends say, because, if for no other reason, of his extreme age and failing health.

This is realized by none more than by Trevino himself, who admits he has no aspirations along that line. It seems to be fully understood as well by the Diaz party.

TORRES.

Gen. Luis E. Torres, former Governor of Sonora, also proved an "alibi" yesterday when it developed that he had gone into no conference with Gen. Diaz, and when it was shown that his presence in Los Angeles has no connection whatever with the appearance of Diaz.

Gen. Torres, who resides at No. 1216 Westlake avenue, where he has made his home for years, called at the Alexandria yesterday, but did not meet Gen. Diaz. He merely called to pay his respects. He also called on Gen. Trevino, an old friend. Gen. Torres has been here many weeks.

Mellen Sells Trolley Lines.

BOSTON, July 31.—[By A. P. Night Wire.] The sale of the Western Massachusetts trolley lines by the New York, New Haven and Hartford Railroad, to a firm of electrical engineers in New York, was announced here today by President Charles S. Mellen.

DON'T CHEAT YOURSELF

by skimping or neglecting your work. A slip-shod, indifferent manner of performing your daily duties hurts you more than it injures your employer. His interests will be taken care of by your more conscientious and ambitious co-workers, but the damage done to your character, earning power and prospects by not constantly expressing your highest and best, can never be repaired.

Advancement and the ability to discharge the duties of a higher position come only from persistently trying to surpass your previous efforts, and the man who doesn't do better work today than he did yesterday is headed for the toboggan.

If your present employment does not comport with your fitness, qualities and aptitudes, enlarge your sphere of activity by reading and taking advantage of the splendid money-making propositions exploited from day to day in The Times "Liner" section.

Every material thing necessary for the welfare of the human family can be bought, sold or exchanged through the medium of Times "Liners."

These busy little ads get things done, and they are first aids to self-helping men. Don't overlook them.

Adios, Amigos!

DIAZ LAUGHS AWAY RUMORS.

Visit to Gen. Trevino is Purely Social.

When Torres Calls, Diaz Is Out Sightseeing.

Trio of Mexican Warriors Do Not Confer.

Gen. Geronimo Trevino, now in Los Angeles, is not a candidate for the Presidency of Mexico, to succeed President Huerta, and never has been a candidate, although his name, revered by a great mass of people in his native country, has been used frequently in that connection during the last few months, he announced yesterday. Gen. Felix Diaz understands Trevino's attitude politically and when he called on Gen. Trevino yesterday politics were not discussed.

Gen. Diaz, who is to leave for the North today to take passage for Japan, spent a busy day yesterday surrounded by a coterie of attaches and secretaries, together with others of the party that came to the city on Wednesday.

NO SECRET SESSIONS.

Hints of secret conferences, rumors of important political developments were afloat, but each time Gen. Diaz was supposed to be in "secret session" with high political and military officials of Mexico he emerged either from the public dining-room at the Alexandria or strolled into the lobby from the street after a turn around the block.

Twice he visited banks and during the day he spent hours with business men and friends of the Diaz family who called to pay their respects. The rest of the day was spent in shaking hands with Mexican adherents in the city, who called to greet him. If he had any thought of an anti-Diaz demonstration on the street he didn't exhibit it, for several times he walked among the crowds without an attendant. He knows no such thing as fear.

CONFERENCE SHORT.

It was during the afternoon that Gen. Diaz dashed out to the Lakeview Hotel to see Gen. Trevino. He was there no longer than five minutes. The call would have been reversed had it not been for the illness of Gen. Trevino.

At the close of the meeting Gen. Trevino explained his visit to Los Angeles, which, coming coincidentally with the visit of Gen. Diaz, has occasioned much talk.

Gen. Trevino is past 80 years of age, and in poor health. He has an only son, who is in a sanatorium here. Gen. Trevino had taken the young man to Europe, but this boy, by his first wife, showed no response to treatment. He was brought to Los Angeles two years ago and Gen. Trevino came to see him.

TREVINO HAS HACIENDA.

Gen. Trevino lives at the Babia hacienda at Monterey, the capital of the State of Nouva Leon, Mex. More than a month ago he left his home for Los Angeles. He went to Tampico and had difficulty getting a ship, finally engaging passage on an oil steamer for Galveston. The steamer encountered heavy storms and was long overdue. The general and Mrs. Trevino and their party were very ill.

After Trevino was on his way to California, and while he was out of communication with Mexico City, President Huerta appointed Gen. Diaz as special envoy to Japan. Gen. Diaz went to the west coast and caught a coaster for San Diego, coming to Los Angeles on his way north to San Francisco.

MERE COINCIDENCE.

The different routes taken by Gen. Diaz and Gen. Trevino, together with the fact that Diaz was named long after Trevino was on his way, are explained by the latter to show that their meeting in Los Angeles is nothing more than merest coincidence and that it was by no means prearranged.

Gen. Trevino, while widely admired and loved by a large body of his countrymen, cannot be considered a candidate for the Presidency of Mexico, his friends say, because, if for no other reason, of his extreme age and failing health.

This is realized by none more than by Trevino himself, who admits he has no aspirations along that line. It seems to be fully understood as well by the Diaz party.

TORRES.

Gen. Luis E. Torres, former Governor of Sonora, also proved an "alibi" yesterday when it developed that he had gone into no conference with Gen. Diaz, and when it was shown that his presence in Los Angeles has no connection whatever with the appearance of Diaz.

Gen. Torres, who resides at No. 1216 Westlake avenue, where he has made his home for years, called at the Alexandria yesterday, but did not meet Gen. Diaz. He merely called to pay his respects. He also called on Gen. Trevino, an old friend. Gen. Torres has been here many weeks.

Mellen Sells Trolley Lines.

BOSTON, July 31.—[By A. P. Night Wire.] The sale of the Western Massachusetts trolley lines by the New York, New Haven and Hartford Railroad, to a firm of electrical engineers in New York, was announced here today by President Charles S. Mellen.

HEAT YOURSELF

ear work. A slip-shod, indifferent manner es hurts you more than it injures your em- taken care of by your more conscientious ut the damage done to your character, by not constantly expressing your highest red,

y to discharge the duties of a higher posi- ently trying to surpass your previous ef- n't do better work today than he did yes- ggan.

t does not comport with your fitness, ge your sphere of activity by reading and ndid money-making propositions exploited es "Liner" section.

ary for the welfare of the human family anged through the medium of Times

hings done, and they are first aids to look them.

Franchise.

GIVE GLAD HAND TO SUFFRAGISTS.

Swoop Down on Senate With Yards of Petitions.

Women Listen to Speeches, Then Hold Banquet.

Owen Expresses the Hope They Will Get Vote.

[BY A. P. NIGHT WIRE TO THE TIMES.]

WASHINGTON, July 31.—From all over the country supporters of the "votes-for-women" cause came to Washington today to plead their case before Congress. The Senate, the only body of Congress in session, left off its tariff work for more than two hours and listened to the suffrage arguments. Delegations from every State in the Union presented to each Senator on the floor petitions urging the support of the Chamberlain resolution to amend the Federal Constitution to confer suffrage on women, and practically every Senator presented the petitions to the Senate. Many made speeches declaring their sympathy with the movement, and a few announced their intention to vote against the resolution.

The visit to the Senate concluded an automobile parade from Hyattsville, Md., a suburb of the capital, where the suffragists were met and welcomed by members of the Senate Woman Suffrage Committee, which has made a favorable report on the Chamberlain resolution.

GIVE BIG BANQUET.

Tonight the suffragists gave a big banquet, at which more than a score of members of the House and Senate and other public men were present. Senators Thomas, Ransdell, Ashurst and Owen were speakers, and they encouraged the suffragists with the declaration that the prospects were bright for the adoption of the resolution. Mrs. James Lees Laidlaw, Mrs. Susan Fitzgerald and Mrs. Mary Ware Dennett also made addresses.

The women who visited the Senate today had traveled from every section of the country to bring their petitions. Altogether the petitions were signed by more than 85,000 persons. Tonight's banquet concluded the demonstration.

Miss Alice Paul, chairman of the Legislative Committee of the National American Woman Suffrage Association; officers of the association and the Senate committee headed the parade. At the Capitol it disbanded and a cloud of femininity fluttered into the Senate wing. The dignified hush of the imposing marble room just off the Senate chamber was shattered by the demands of women from various States that their cards be taken to their Senators.

The pages were busy for the better part of an hour, hurrying Senators from the chamber to meet "their constituents" armed with petitions.

After the petitions had been presented the delegations flocked to the galleries, where seats had been reserved, and the woman-suffrage supporters on the floor of the Senate took charge of the demonstration. Senators Owen, Ashurst, Poindexter, Jones, Works, Lane, Smoot, Clapp, Thomas, Shafroth and Hollis made brief addresses indorsing the petitions.

OWEN OFFERS PETITIONS.

Senator Owen officially presented the petitions to the Senate.

"The reasons for this request on the part of the women of the country," he said, "are overwhelming and unanswerable and the time has come when they must be considered with dignity, with unbiased mind, free from prejudice or passion, in the interest of the welfare of the human race.

"I do not appeal to men from a party standpoint or call their attention to the effect which may be expected to follow if either one of the great parties should go so far as to insult the 1,000,000 women who now have the full suffrage in America by contemptuously denying a right so obviously just and so obviously necessary to the welfare, the progress and the happiness of the people of America, but I will remind you that a great party, with high ideals, casting over 4,000,000 votes last year, declared for woman suffrage and the question can no longer be ignored. Tonight the suffragists will continue their demonstration at a banquet to be attended by members of the House and Senate."

Senator Chamberlain of Oregon, author of the woman's suffrage amendment now before the Senate, made an address of welcome.

CHAMBERLAIN'S WELCOME.

"We welcome you to the national capital as the representatives of hundreds of thousands of patriotic men and women of the United States," said he.

"You are the bearers of petitions to Congress praying that justice shall be done to the women of the land.

"I extend to you a cordial welcome as the bearers of a message from the people of the whole country to the Congress of the United States, and to express the hope that your mission may be successful beyond your hopes and expectations."

Senator Clapp, presenting Minnesota petitions, made a stirring appeal for the extension of suffrage.

"Whatever the fate of this present resolution may be," he declared, "the time is not far distant, and is inevitable, when the American people will confer on the woman the only weapon by means of which she can successfully defend herself and her children—the ballot."

When the time came to take up the tariff debate Senator Simmons, in charge of the bill, secured an agreement that it be laid aside until the suffrage petitions remaining could be received.

POINDEXTER'S VIEWS.

Senator Poindexter declared the movement for woman suffrage was a part of the general tendency of the age toward enlarging the participation of the people in the government. He declared it was difficult to conceive of a valid legal objection to the right of woman to vote, saying that the reason that men had superior physical strength no longer was a high enough principle to constitute an objection to woman voting.

"Take a man like Jack Johnson," said the Senator, "who at one time was the champion prize fighter of the world. If the highest privilege, the highest right which a citizen can exercise is to be based on physical superiority, I suppose he would stand very high in the State and in the estimation of the people."

RHEINGOLD Agua Caliente Bottled Water. Genuine Rock Associated trade mark. Phone Main 8568.

LAUDS LOS ANGELES WOMEN.

Senator Works Cites Their Activity in Last Election to Prove Success of Equal Suffrage.

[BY DIRECT WIRE TO THE TIMES.]

WASHINGTON BUREAU OF THE TIMES, July 31.—[Exclusive Dispatch.] Like most of the Senators, the junior Senator from California was armed with a roll of petitions tied with a pretty piece of yellow ribbon. Senator Works presented the resolutions and petitions of the California women, saying that he was proud of the women of his State because of their intelligence, refinement and patriotism. They had, he said, no superiors in any other State or nation. The Senator declared that he had always felt proud of their earnest, dignified appeal to the reason and the conscience of the men in their campaign for suffrage. There had been no parades, he said; no noise and fury, but they had shown that they desired to participate in the government of their State and country, and their arguments had been effective.

The Senator also was proud, he said, of the men of his State who had granted the franchise to women freely and because it was but just to do so. He was "sorry to hear any woman demand suffrage as a right or claim it as a privilege."

He preferred to hear woman ask to be allowed to take part in politics as a duty, because she wanted to help run the country, and insure the purity of elections and administrations.

It has been asserted, said Senator Works, that if granted the right to vote, the women would not exercise it, and that the majority of women voting would be of low degree and immoral.

"The contrary," he said, "has been the case in my State." He cited the recent city election in Los Angeles and gave figures to show that more women than men had voted and that the women's vote was heavier in the better localities.

Congressman Stephens received today two telegrams from Los Angeles congratulating the Congressional committee of women, which telegrams he transmitted to the committee. One was signed by the Political Equality League and the other by Lizzie McClary and Clara Della Weaver.

Exemplar.

OUR SCHOOLS SET THE PACE.

EL PASO EDUCATOR PRAISES LOS ANGELES SYSTEM.

Declares It Is Famous the World Over and Proposes to Imitate It in Texas Border City—Development of Vocational Training Declared Height of Civic Perfection.

[BY DIRECT WIRE TO THE TIMES.]

EL PASO, July 31.—[Exclusive Dispatch.] Los Angeles has the finest High School and finest grade system of teaching in the United States, Prof. R. J. Tighe told the business men of El Paso at the Chamber of Commerce luncheon today. Prof. Tighe has just arrived here from Asheville, N. C., where he has been superintendent of the schools for fourteen years. He was brought here to solve the great problem of vocational schooling in this city of transient, ignorant population, including many illiterate Mexicans.

Prof. Tighe's first example of civic perfection in school development was Los Angeles, the example of which he said he was going to follow here and apply the principles which have made Los Angeles schools famous.

He said that Los Angeles, with its vocational high schools, its subdivision of the work tending toward specialization where it was most necessary, has set a pace for education in the United States which all other cities must catch.

"Los Angeles schools are famous the world over, for their results, the finished product of the trained mind. This is the result of a splendid system of specialized and vocational teaching which I propose to adopt for the El Paso schools, where the problem is even greater than it is in Los Angeles."

SEVEN DEAD, THREE DYING.

List of Victims of Kentucky Motordrome Disaster Grows—Three Managers Charged With Manslaughter.

[BY A. P. NIGHT WIRE TO THE TIMES.]

CINCINNATI, July 31.—With seven dead and three others dying as a result of the accident to the motorcycle of Odin Johnson at the Lagoon motordrome last night, Coroner James Wise of Kenton county, Ky., swore to warrants today charging Manager Eberhardt of the motordrome, Manager Wilber of the park, and Manager Busch of the Motorcycle League with manslaughter.

Attending physicians said that at least three of the burned cannot recover and that the condition of several others is precarious.

The fiery fluid was thrown over at least thirty persons and it is considered surprising that the death list did not run even higher.

The cause of the accident, according to Gabanna of the Cleveland team, which was contesting with the Cincinnati team, is that Johnson collided with him a moment before he crashed into an electric light pole at the side of the track.

Gabanna said the impact was slight but that it forced Johnson to go to the outside and in doing so he took the upper elevation of the track. This started him on his road to destruction, but just why he was not able to right himself can not be explained even by his fellow riders in the race.

The list of dead follows:

ODIN JOHNSON of Salt Lake City, Utah, motorcycle racer.

WILLIAM DAVIS, 8, Ludlow, Ky.

HENRY ANDREWS, 15, Cincinnati.

MRS. WILLIAM MICHAELS, 30, Ludlow, Ky.

MISS ETHEL BUCHTMAN, 20, Covington, Ky.

JAMES CARTER, 30, Cincinnati.

WILLIAM PATTERSON, 39, Cincinnati.

EDWARD MORRIS ILL.

Millionaire Packer Has Serious Nervous Trouble As Result of Trial Two Years Ago.

[BY A. P. NIGHT WIRE TO THE TIMES.]

CHICAGO, July 31.—Edward Morris, millionaire packer and head of Morris & Co., is seriously ill at his residence here. He is constantly under the care of physicians who have kept the fact of his illness from the public for several months.

One of his friends said the packer was afflicted with serious nervous trouble, brought on by the strain and excitement attending the trial of the packers in the Federal Court nearly two years ago.

Priority.

EASTERN STRIKE FIRST ON LIST.

MEDIATORS UNABLE TO HEAR ESPEE CASE AT ONCE.

Sproule's Telegram Received by Head of Board Which Has Matters in Chicago on Its Hands—Southern Pacific Telegraphers Negotiating Wage Schedule.

[BY A. P. NIGHT WIRE TO THE TIMES.]

WASHINGTON, July 31.—Commissioner Chambers of the Federal Board of Mediation received today a telegram from William Sproule, president of the Southern Pacific, asking the board to mediate a threatened strike of its conductors and trainmen. The telegram stated that a strike vote had been taken, and although a strike had not yet been ordered, negotiations for settlement had come to naught.

The commissioner replied that he would be engaged for a time in the mediation of trouble brewing between the employees and the management of the Chicago Belt Railway and the Chicago and Western Indiana Railway, but would go to San Francisco as soon as he disposed of those cases and a minor one at St. Louis.

Commissioner Chambers and Assistant Commissioner Hangar leave for Chicago Saturday.

THE ESPEE SITUATION.

TELEGRAPHERS MAY STRIKE.

[BY A. P. DAY WIRE TO THE TIMES.]

SAN FRANCISCO, July 31.—[By A. P. Day Wire.] For two months the general committee of the Order of Railway Telegraphers has been in session here negotiating with the Southern Pacific Company, a new wage schedule on which it has been thus far unable to reach an agreement. When this fact became known here today, E. J. Manion, fifth vice-president of the order, who has been active in the negotiations, said the situation was "delicate," while at the office of the company it was described as "not acute."

Thus there will be in session here at the end of this week, a general committee representing five unions, whose membership includes a majority of the employees in charge of the movement of trains. They are:

The Order of Railway Conductors, the Brotherhood of Railway Trainmen, the Brotherhood of Locomotive Engineers, the Brotherhood of Locomotive Firemen and Enginemen and the Order of Railway Telegraphers.

The conductors and trainmen announced last night that 96 per cent of their membership had voted to strike unless an agreement could be reached on the terms of employment, promotion and seniority on the company's electric lines, which the men fear are to be operated at lower pay on a trolley car basis. No further immediate developments are expected until word has been received from the mediators named under the Newlands act, passed this month by Congress as an emergency measure to deal with the strike situation on the eastern railroads, have been heard from.

The company invoked their officers by telegraph last night, and the conductors and trainmen stated that they were willing to consider mediation but not arbitration. No action has been taken yet by the engineers, firemen and enginemen, who have asked the conductors and trainmen to postpone a final decision until it can be learned how the company's plan to operate its electricized lines as separate units affects the motive power department.

The telegraphers' lists of grievances is separate from that of the other unions, but they are in close touch and sympathy with them.

TO CONVERT THE CHINESE.

Miss Goucher, Friend of Daughters of President Wilson, Will go as Missionary to Nanking.

[BY A. P. DAY WIRE TO THE TIMES.]

BALTIMORE, July 31.—Miss Elisabeth Goucher, youngest daughter of Dr. John F. Goucher, president emeritus of Goucher College, and friend of the daughters of President Wilson, is to enter the mission field in China under the direction of the Woman's Foreign Missionary Society. She will spend at least five years in educational work with headquarters at Nanking. With this end in view she spent last year in preparatory work at Columbia College, New York. Miss Goucher will leave Baltimore August 9.

ARIZONA'S NEW STATE SONG.

Mrs. Margaret Clifford Writes a Poem and Dedicates It to the Press of the State.

[BY DIRECT WIRE TO THE TIMES.]

NOGALES (Ariz.) July 31.—[Exclusive Dispatch.] A new State song, entitled "Arizona State," giving form to joy over the sunshine, natural resources and opportunities of Arizona, has been written by Mrs. Margaret Clifford and the words have been set to music by Len Fleming. The new song is dedicated to the press of the State of Arizona.

VANDERBILT CALLS IT A LIE.

Denies Emphatically that His Sister, Countess Szechenyi, Contemplates Suing for Divorce.

[BY DIRECT WIRE TO THE TIMES.]

LONG BRANCH (N. J.) July 31.—[Exclusive Dispatch.] Alfred G. Vanderbilt, who arrived at the horse-show grounds this afternoon, says there is absolutely no truth in the rumor that his sister, Countess Szechenyi, contemplates obtaining a divorce.

A report which was cabled from Paris stated that the Petite Parisien, a newspaper of that city, had received a dispatch from Budapest, which it published, saying that the former Gladys Moore Vanderbilt contemplated beginning action for divorce at once. The heavy losses of Count Szechenyi in business ventures was given as the cause.

It was learned from a most reliable source today that the Count and Countess are now in England, where an interesting event in their family is likely to take place some time next month.

Devolution.

PREDICTS RACE OF FLAT CHESTS.

OSTEOPATH INSISTS WOMEN ARE GROWING ANAEMIC.

Avoidance of Housework Blamed by Female Physician for the Weaker Spines and Increase of Lung Trouble Among the Fair Sex in the United States.

[BY DIRECT WIRE TO THE TIMES.]

DENVER, July 31.—[Exclusive Dispatch.] Is the female sex in America becoming a race of flat-chested and anaemic women, due to the tendency away from housework and toward idleness and more pleasurable, but less energetic pursuits?

Dr. Olive Linn of Colorado Springs, one of the visiting women attending the convention of osteopaths now being held at the Brown Palace Hotel, thinks so. She backs up her assertion with statistics to prove that women of today possess weaker spines and are more frequently sufferers from spinal lesions and lung trouble than formerly.

"I have recently noticed the large proportion of flat-chested women," says Dr. Linn. "It is the custom to laud the woman of the present day as the ideal from the standpoint of health and grace, the possessor of fine figure and clear complexion and bright eyes, gained through her devotion to health-giving exercises and outdoor sports, but the simple facts are that the women of the present generation are more flat-chested and bloodless than our mothers and grandmothers were. This is because they do less housework."

NOTED ACTRESS KILLED.

Associate of Fanny Davenport and Mrs. Fiske Meets Death at Ossining, N. Y., on Grade Crossing.

[BY A. P. NIGHT WIRE TO THE TIMES.]

NEW YORK, July 31.—Mrs. Mary Burker, who was a successful actress under the stage name of Reynolds, playing with Fanny Davenport and Mrs. Fiske, and her daughter Margaret, also an actress, who appeared with Chevalier in "Daddy Dufard," were killed at Ossining last night.

Patrick Skelly, a local hackman, drove his one-horse surrey onto the New York Central tracks directly in front of the Lake Shore Limited train and the two women, who were passengers on the rear seat of the vehicle, were instantly killed, while Skelly escaped unhurt.

The surrey was half-way across the rails when the locomotive hit it. Skelly is declared by witnesses to have disregarded a flagman's warning of danger and his arrest was ordered by Coroner Dunn.

SEMI-ANNUAL CLEARANCE SALE

To Keep Good Tailors Busy

Sale Starts Today

'Twill Last for One Month Only

A Straight, Legitimate Clearance of Every Summer Suiting, Vesting, Trousering

Well, it has started. The big Brauer clearance gets the signal today, and away we go for a thirty-one-day campaign of sensational value-giving. If you have ever attended a Brauer sale you know that it will be worth your while to come early during its progress.

All Suitings Formerly Marked to $28 $19.00

All Suitings formerly marked to $38 ..... $24.00

We have made particularly strong efforts to have our force of salesmen and our operators capable of turning out your suit on time, in spite of the big rush of business that we anticipate. And, of course, every suit is fully guaranteed up to Brauer's standard.

A. K. BRAUER & CO.

"Tailors to Men Who Know"

2 Spring St. stores.

345-7 South Spring — Corner 5th and Spring

---if you are likely to buy a piano soon we urge your close investigation of these 10 Unusual Bargains

--We'll arrange terms to suit, $6, $8 or $10 a month.

It matters not how little you can afford to put into a Piano each month—we have an instrument for you. The question of terms is easily solved at this store.

The choicest list of used piano bargains we have offered in months. While all these pianos have seen some service, most of them can scarcely be told from new. Every one will carry our guarantee, and if there is a likelihood of your buying a piano soon you can't afford to overlook this sterling offer.

Some of the best known piano names are here

KOSE & SONS' Piano, Art Mahogany case, special bargain price $342

KOSE & SONS' Piano, Mahogany case, special bargain price $320

FREMONT Piano, Oak case, special bargain price $170

KOSE & SONS' Piano, Rosewood case, special bargain price $195

HAINES BROS. Piano, Ebony case, special bargain price $175

LESTER Piano, Walnut case, special bargain price $198

STERLING Piano, Mahogany case, special bargain price $167

HARRINGTON Piano, Art Mahogany case, special bargain price $240

SHAW Piano, Rosewood case, special bargain price $260

WHEELOCK Piano, Mahogany case, special bargain price $220

Southern California Music Company

332-4 BROADWAY LOS ANGELES

STORES AT RIVERSIDE - POMONA - SAN DIEGO - SAN BERNARDINO

Patronize Home Industry

The Homephone is a part of Los Angeles—a home product. The Homephone Company was organized by Los Angeles men in the interest of Los Angeles citizens.

The Homephone service is automatic—entirely mechanical—insuring absolute privacy and instantaneous connection at all hours of the day or night.

Call Contract Dept. F-98.

Low Rates East

And return. LOS ANGELES LAND LIMI Information C. A. N. W. ticket

on electric Homephone INITED and OTHER TRAINS. For full A. Thornton, G. A. 334 So. Spring, Los

WEBB'S HAIR TONIC

Cures Dandruff—stimulates growth of hair—prevents falling. The best hair tonic ever produced. For sale by BOSWELL & NOYES, 300 South Broadway, Corner Third. 50c

The Times Free Information Bureau

619 South Spring Street

ADVERTISING COPY AND SUBSCRIPTIONS RECEIVED.

THE TIMES' FREE INFORMATION AND RESORT BUREAU is for the accommodation and benefit of persons seeking interesting routes of travel, desirable hotels and rest, recreation and recuperation at the seashore or in the mountains.

Particulars are furnished by competent attendants and by correspondence to the general public regarding rates and attractions of railroad and steamship lines, hotels and pleasure and health resorts. Photographs, descriptive circulars and transportation literature are kept on hand for inspection and distribution. Times readers can obtain here in a few minutes without the delay incident to writing for it, all the information necessary for a safe and enjoyable journey or vacation. This service is absolutely free. Literature also may be obtained at the New Times Building, Broadway at First street.

PERSONS CONTEMPLATING VISITING LOS ANGELES ARE PRIVILEGED TO HAVE THEIR MAIL ADDRESSED TO THE BUREAU.

Resorts.

WILMINGTON TRANSPORTATION COMPANY

Santa Catalina Island—Summer Schedule, 1913.

Trains Leave Los Angeles	Daily	Daily	Saturday Only
Pac. Elec. Sta. (6th and Main Sts.)	9:15am	3:05pm	1:00pm
S. P. Ry. (Arcade Depot)	9:05am		1:00pm
Salt Lake Route (East 1st St.)	9:45am	2:00pm	1:20pm
Steamer Leaves San Pedro	10:30am	3:00pm	2:00pm
Steamer Arrives Avalon	12:15pm	5:30pm	5:15pm

	Daily	Daily Ex. Sunday	Sundays Only
Steamer Leaves Avalon	7:00am	3:45pm	12:45pm / 6:30pm
Trains Arrive Los Angeles			
Pac. Elec. Sta. (6th and Main Sts.)	10:30am	6:30pm	3:30pm / 9:35pm
S. P. Ry. (Arcade Depot)	11:45am	6:30pm	..... / 10:00pm
Salt Lake Route (East 1st St.)	12:35pm	7:10pm	..... / 10:50pm

Tuesday, Thursday, Fridays and Saturdays only.
Steamer leaving Avalon 12:45 pm Sundays lands at Southern Pacific Wharf San Pedro only.
Excursion Steamer "Harmosa" 549 passengers. Excursion Steamer "Cabrille" 784 passengers.
Wilmington Transportation Co. reserves the right to change steamers and times of sailing without notice.
Purchase tickets, secure folders and all reliable information at the SANTA CATALINA ISLAND TICKET OFFICE, 104 PACIFIC ELECTRIC BLDG., Sixth and Main sts. Phones: Main 96, Home 10844.

SAN GABRIEL CANYON RESORTS Stages leave Azusa Daily—9:30 a.m.

COLD BROOK CAMP Headwaters of the San Gabriel. Elevation 3500 ft. Good boating, fishing, hunting. Two streams. W. G. Custer, Azusa, Cal., or 511 H. W. Hellman Bldg., Los Angeles.

CAMP RINCON Hotel or camp life, "ourselves" Springs," trout fishing, large swimming pool, tennis, bowling, billiards, barber, sanitary. H. Briggs, Mgr., Azusa, Cal. Both Phones 4032. Monday, Tuesday, 621 Central Bldg.

FOLLOWS CAMP OLDEST CAMP IN THE CANYON. Special Rigs or Saddle Horses at any time. Address E. M. FOLLOWS, Azusa, Cal. Either Phone "51."

CAMP BONITA At the junction of the main San Gabriel River and Cattle Canyon Creek. Boarding and housekeeping tents. City office, 740 South Hill street.

Information, folders, rates—"TIMES" INFORMATION BUREAU or PECK-JUDAH CO., 622 South Spring Street.

Attend the 28th Annual

TENNIS TOURNAMENT

Commencing Monday, July 28th, continuing until Saturday evening, August 2nd. Deciding the championships of Southern California in men's doubles, singles; women's doubles, singles; junior doubles, singles and mixed doubles.

ALL OF THE PROMINENT COAST PLAYERS WILL PARTICIPATE.

Famous Virginia Courts

On grounds at fireproof

Hotel Virginia LONG BEACH

Phone or wire now for Tournament Week reservations to Carl S. Stanley, Manager.

New Arlington Hotel

Santa Barbara, California

An absolutely fireproof hotel—All outside rooms, affording plenty of light and air—headquarters for tourists from all parts of the world. Private lavatories in connection with all rooms. Ideal climate the year round. E. P. Dunn, Lessee.

$17.50 Per Week
American Plan

THE HOTEL AT BEVERLY HILLS

(Between Los Angeles and the Sea)

Two Hundred Suites—Sleeping porches—Amid a Luxury of Green Lawns and Fragrant Flowers. Fine gaited saddle horses, ponies for children, golf, tennis. Cars Direct to City from Hotel—Thirty Minutes' Ride. Fireproof Garage—Electric Charging Station. PHONES—Sunset and Holly 4.

OVERLOOKING THE OCEAN
THE BEAUTIFUL

KING GEORGE HOTEL

OCEAN PARK ROSE AVE. AND OCEAN FRONT

Roof Garden Cafe. Palm Room. Grill.
Service a la Carte.

"The Most Delightful Hotel in the World."—Sarah Bernhardt.

RADIUM SULPHUR SPRINGS—Melrose Ave. and Gower St., Los Angeles. Take Baths in Liquid Sunshine

NATURAL MINERAL WATER. IT SPARKLES AND FOAMS LIKE CHAMPAGNE. Drink the most radio-active natural curative mineral water. It purifies blood, keeps you young, revivifies, rejuvenates your whole body. HOT BATHS cure Rheumatism, Colds, Poor Circulation, Sciatica, Diabetes, Stomach, Liver, Kidneys, Bladder, Blood, Bright's, Nervous and Female Troubles. Makes skin velvety, stops hair falling out. Physician in charge. Send for Booklet. Water delivered. Melrose Avenue cars on West Seventh street direct to springs. Telephone 53461.

Ye Alpine Tavern

Mt. Lowe—Hotel and Cottages. Remodeled and refurnished. Private Baths and modern conveniences. Rooms $1 up. Meals a la carte at reasonable prices. No consumptives. Reservations at Pacific Electric Information Bureau, 6th and Main. Home 60191, Main 8960.

TALLAC, LAKE TAHOE Most scenic resort on Tahoe; 14 small lakes near by; fine fishing; automobile road now open; was "Placerville Route." Walking skin velvety, stops hair falling out. Physician in charge. Send for Booklet. Water delivered. Melrose Avenue cars on West Seventh street direct to springs. Telephone 53461.

Read: much the shortest and best route; auto stage now running between Tallac and Placerville; June fishing always best. LAWRENCE & COMSTOCK, Tallac, Cal.

MOTELS

THE MARYLAND Open all the year. Bungalows in connection.

THE HUNTINGTON Opens December, 1913.

PASADENA, CALIFORNIA

D. M. Linnard, Manager.

STURTEVANT CAMP Beautifully located among the pines, eight miles from Sierra Madre. New, easy trail. Dining room and furnished tents for housekeeping, delicatessen and general store. Start early. Information Bureau, Times, Peck-Judah, or phone J. S. BRARD, 2-66, 4 bells. Sierra Madre, Cal. Take Sierra Madre car to end of line.

Lyon Springs Matilija Canyon, elevation 1320 feet. Sulphur springs, fine fishing and hunting, tennis court, croquet, dancing. Rooms and board, including baths, $2.50 per day. Furnished housekeeping tents, $1.50 per week up. Stage meets 2 P. train at Northoff. Literature at Times Information Bureau. Address Manager, Lyon Springs, Ventura Co., Cal. Long distance phone.

Seven Oaks Lots of green grass, fresh milk and vegetables. Most desirable place for the family and children. Pines, streams, meadows. Delightful, healthful.

Address Manager Seven Oaks, Redlands, Cal., or see Peck-Judah Co., 622 S. Spring St.

CARTER'S CAMP 27 miles from Los Angeles, in Santa Anita Canyon, Sierra Madre Mountains. Good Auto road. Make reservations and spend a day or week in the woods. Sunday chicken dinners. Always phone before coming. A. N. Carter, Sierra Madre, Red 56.

FOREST HOME HOTEL Cottages or Tents. 17 Miles East of Redlands. Finest Table, Fishing, Good Auto Roads. Best Accommodations, Courteous Treatment, Rates Reasonable. A Real Mountain CAMP, a Mile High, Among the Pines. Tennis Court. Folders and particulars see Ames Bros., 603-11 S. Spring, Times Information Bureau or address Manager Forest Home Outing Company, Forest Home, Cal.

$36.50 YOSEMITE VALLEY $46.50

FIVE-DAY TRIP. For the Month of August. TEN-DAY TRIP.

Includes all expenses at CAMP LOST ARROW. Railway and Stage fare. Make reservations early at Room 310 Grosse Building. Recob's California Tours, 124 West Sixth St., near Spring. Phones: Main 1615—F5445.

ORCHARD CAMP Most accessible mountain resort in Southern California. 3½ miles from Sierra Madre on the Mt. Wilson trail. Elevation 3500 feet. Fine streams, interesting trips, dancing and other amusements. Tents furnished for housekeeping. Camp store. Take Pacific Electric to Sierra Madre, P. W. HINTON, Prop., Sierra Madre. Phone 48, 2 bells. See Times Information Bureau or Peck-Judah Co.

City Restaurants.

The Coolest Place in Town.

Jahnke's Restaurant

Good Ventilation—Good Service. Menu to suit the weather. Cor. First and Spring.

Christopher's

Luncheons Please
The Most Fastidious

321 SOUTH BROADWAY.
241 SO. SPRING. 321 SO. SPRING.

Washington.

DISH OUT JOBS, DEMOCRATS CRY.

One Long Unanimous Howl Made in the Caucus.

Emphatic Demand on Wilson to Oust Republicans.

Hetch-Hetchy Bill Will Be Pushed in Congress.

[BY A. P. NIGHT WIRE TO THE TIMES.]

WASHINGTON, July 31.—Leading an economy fight against more appropriations for public buildings, Chairman Fitzgerald of the House Appropriations Committee emerged from a Democratic caucus today with a half victory over Chairman Frank Clark of the Public Buildings Committee.

The latter's resolution to direct the Appropriations Committee to report a public building bill was defeated 68 to 64; but a tentative agreement was reached later, that public building appropriations would be given immediate consideration by the Appropriations Committee with the view to recommending further expenditures.

The Democrats agreed to let down the bars for the passage of several important bills at this session of Congress. These include the so-called Hetch-Hetchy bill, authorizing San Francisco to use part of the Hetch-Hetchy Valley for a water reservoir; the bill to elevate the American legation at Spain to the rank of an embassy, and the bill to provide for an American Minister to Paraguay.

The Democratic caucus was marked by some strong political discussion, including a demand upon the administration to replace office-holding Republicans with competent Democrats. Representative Cullom of Indiana referring to the fact that a Republican now holds the position of supervising architect of the Treasury Department, in charge of all public building work, declared it was time Democrats were put on guard over all public expenditures.

The result of today's caucus is expected to be an agreement on the part of the Appropriations Committee, after further consideration, to include many of the proposed appropriations in the deficiency bill.

CALIFORNIANS CONFIRMED.

SENATE'S STAMP OF APPROVAL.

[BY A. P. NIGHT WIRE TO THE TIMES.]

WASHINGTON, July 31.—The following confirmations of Presidential appointments were among those made by the Senate yesterday:

William J. McGee, to be assistant treasurer of the United States mint at San Francisco.

Thaddeus W. H. Shanahan, to be superintendent of the mint, San Francisco.

Ed E. Leake, to be merchandise appraiser, San Francisco district.

John P. Carter, to be collector of internal revenue, Sixth California District.

TO INVESTIGATE BANKERS.

KANSAN DRAFTS RESOLUTION.

[BY A. P. NIGHT WIRE TO THE TIMES.]

WASHINGTON, July 31.—Representative Neeley of Kansas, Democratic member of the House Banking Committee, expects to introduce tomorrow a resolution for an investigation of Secretary McAdoo's charge that New York bankers are depressing government 2 per cent. bonds to create sentiment against the currency bill. Mr. Neeley was also considering incorporating a proposal for an investigation of the failure of the First-Second National Bank of Pittsburgh.

PROTESTS FREE PULP ORDER.

RUSSIA ASKS TO BE FAVORED.

[BY A. P. NIGHT WIRE TO THE TIMES.]

WASHINGTON, July 31.—Russia protested today against the denial of free wood pulp and paper to that country because of the abrogation of the treaty of 1832, on the ground that the action was in violation of the understanding between the United States and Russia, pending the negotiations of a new treaty of commerce and navigation.

THREE OFFICIALS LOSE JOBS.

MOORE'S FRIENDS REMOVED.

[BY A. P. NIGHT WIRE TO THE TIMES.]

WASHINGTON, July 31.—R. E. Pollock, section director of the weather bureau at Trenton, N. J.; Prof. H. L. Hoiskall of the office of meteorology, and Daniel J. Carroll, chief clerk of the Weather Bureau, implicated in the alleged political activity of former Chief Willis L. Moore, which resulted in his dismissal, were removed from office today.

Los Angeles Hotels.

HOTEL DARBY

West Adams---at Grand
LOS ANGELES

Highest class family hotel in the West. Table d'Hote Dinners included in price of rooms. Breakfast and lunch a la carte. Rates very reasonable.

Resorts.

TAKE A RIDE THROUGH THE FOG INTO THE SUNSHINE.

Daily Auto Stage TO Mount Wilson Hotel and Strain's Camp

Good road for private machines. Average 10 per cent. grade. 16 miles from Pasadena, 24 miles from Los Angeles; 40 places to pass on the 9 miles of mountain grade. Make reservations for stage, hotel and camp and get information from Pasadena Office, 123 E. Colorado st. Tel. Colo. 258. Times Information, Peck-Judah, Pacific Electric, Security Savings Bank.

Hotel Hollywood

Open all the Year. An ideal hotel home midway between the business center and the sea. American Plan. Table d'Hote Luncheon $1.00. Dinner $1.25. HOME 67021. SUNSET HOLLY 94. GEORGE E. KROM, Manager.

Rustic Camp

Elevation 3000 ft. Fine scenery, pure mountain, iron and sulphur water, large plunge, hot tub and shower baths. Home cooking. Swiss cottages; special rates. Apply information bureau or F. B. Reichenbach, Prop., Piru, Cal.

Switzer's

The Alpine resort of the Arroyo Seco Gorge, twelve miles from Pasadena. New stage road and government trail. Tennis and other amusements, fascinating side trips. Screened cottages, furnished housekeeping tents. Folders at Information Bureaus. Address Lloyd B. Austin, Box 244, Pasadena. Phone Fair Oaks 1271.

Glenn Ranch Mountain Resort.

Most picturesque scenery, desirable elevation, splendid automobile road, an excellent accommodations. Spend your vacation here. Daily automobile stage from Pacific Electric Information Bureau, 619 So. Spring St. Address DOUGLAS CHAMPION, Keenbrook, Cal., Proprietor. Phone San Bernardino 3714.

Los Angeles Hotels.

NEW HOTEL BROADWAY

206 N. BROADWAY, OPPOSITE COURTHOUSE. "COOLEST HOUSE IN CITY." 350 Rooms. Very desirable location, one block from new postoffice and car service in all directions; all light and airy rooms; delightfully cool and pleasant during summer; elegant furnishings, handsome lobby, free telephone in rooms, elevators, hot water, private baths, roof garden; in fact, every modern convenience and a very desirable home. Rates 75c to $2 per day; $4 to $6 per week; with private baths, $6 to $12; also have desirable housekeeping apartments in annex. Completely renovated and refinted and is in the best of repair and clean condition for summer trade, and our prices, you will notice, are just as moderate and popular as ever. HOME PHONE 10467, SUNSET BDWY. 6758.

THE BRYSON APARTMENTS

Wilshire Boulevard and Rampart Street. In heart of the beautiful Westlake District.

Not excelled by any apartment in the world. Ten-story (R.I.C.) solid stone building. Fireproof.

One, two, three and four-room apartments, all sunny. Hardwood finish throughout. All apartments contain extra large living, dining and dressing rooms, closets and private halls; the bathroom with shower in each; also tile floors in all kitchens. Perfect ventilating, steam heating and filtered water systems. Amusement rooms and roof gardens. All elegantly furnished, perfect in every detail, and conducted for people of refinement desiring a homelike atmosphere with beautiful surroundings. No extra charge for telephone, gas, electricity or daily cleaning of the apartments.

RAMPART APARTMENTS, G. E. Morrill, Mgr.

West 6th and Rampart Sts., between Westlake and Sunset Parks in the beautiful Westlake and Wilshire Boulevard District.

The Rampart is a new, modern, fire-proof building of concrete, finished in hardwood. Built-in buffets, marble and tile bathrooms, with showers. Extra large clothes closets, perfect ventilating and steam heating systems. Spacious living, dining, bedrooms and kitchens, perfectly equipped. Large balconies, sun parlors, hall and billiard rooms, roof garden, etc. Elegantly furnished, surrounded by homelike atmosphere. No extra charge for telephone, gas, electricity or daily cleaning. Unexcelled service. Servants' quarters. The magnificence of the Rampart equals in every respect any apartments west of New York.

THE BAKER, Apartment Hotel

Corner of Tenth and Francisco Sts., half a block west of Figueroa. Near walking distance, convenient to all car lines. Contains fifty-four two and three-room apartments, all rooms, including baths and kitchens, outside and airy. Apartments handsomely and tastefully furnished in mahogany. Beautiful court, electric fountain, elegantly furnished lobby, hall room, billiard room, electric elevator, steam heat. One of the most beautiful and homelike apartment houses on the Pacific Coast. Service unexcelled. Both phones, all night service.

GET OUR SUMMER RATE.

C. W. BAKER, Owner and Proprietor.

Huntley Apartments

1307 WEST THIRD STREET.

Ten minutes' walk from Third and Broadway or take Crown Hill car line. New concrete building. Two, three, four and five-room housekeeping apartments. Free use garage, two cement tennis courts. MAIN 834; HOME 10198.

The Stillwell

Fireproof Hotel Will be Ready Soon. Call and make your choice of rooms before they are all gone. Rooms with baths furnished, $30 per month up. 621 South Grand Ave.

HOTEL WOODWARD

ONLY DOWNTOWN AMERICAN PLAN HOTEL.

Special Summer Rates, $10.00 per week. 421 WEST EIGHTH STREET.

The Formosa

7195 Hollywood Boulevard, at La Brea. The most beautifully furnished apartment-house in Los Angeles. Delightful balconies and sleeping porches. Cool sea breezes. Flowers and shade. Single apartments $35.00 and up. Phones: Home 5701504; Sunset Holly 3020.

LEIGHTON HOTEL

Opposite Cool, Scenic Westlake Park, 2127 West Sixth St. Summer Rates. Sunday Dinner at 6:30, $1.00. LEIGHTON HOTEL CO., I. M. WOLFF, Pres. and Mgr.

THE KENDIS APARTMENTS

1710 WEST SIXTH STREET

Take 1st and 6th St. Loop Car.

Two and three-room apartments, with or without hotel service. Beautifully furnished, everything complete. Ballroom, Billiard, Pool and Card Rooms for the accommodation of our guests. Bachelor Apartments to be had. Summer rates. All night service. Also garage accommodations.

Lobby—Gow.

SET ON EDGE BY MULHALL.

Chairman Overman Threatens Him With Discipline.

Senators at Swords' Points in Cross-Examination.

Witness Swears Gompers Tried to Obtain Letters.

[BY A. P. NIGHT WIRE TO THE TIMES.]

WASHINGTON, July 31.—To an accompaniment of arguments between counsel and members of the committee, between Democratic and Republican committeemen, and between Martin M. Mulhall and everybody connected with the case, the cross-examination of the alleged lobbyist for the National Association of Manufacturers proceeded haltingly today before the Senate Investigating Committee. In the five hours Mulhall was on the stand, about 116 questions were put to him by Chairman Overman. Robert McCarter and James A. Emery were denied the right to cross examine the witness directly, but after much debate were permitted to submit questions based upon the replies the witness made to the queries already submitted.

Senators Reed and Walsh, and Cummins and Nelson were almost at swords' points on several occasions, but peace always was restored without an open break, and any ill-feeling that existed was laid away for future reference. Mulhall himself, always an interesting witness, ready to make comments upon the attorneys of the National Association of Manufacturers or its officials, surpassed himself in spite of continual warnings by the chairman. He declared once that unless the committee allowed him to have counsel he would refuse to answer further questions. Chairman Overman finally became so angry that he bluntly told him unless he refrained from superfluous comment and stuck to plain answers, he would be subjected to discipline. Mulhall subsided after the admonition.

MULHALL'S PRIVATE LIFE.

The National Association of Manufacturers' attorneys sought to show that Mulhall was discharged and did not resign from the association. An effort to go into Mulhall's private life was not allowed by the committee.

McCarter precipitated the outbreak by asking Mulhall if he had not been discharged from the Cleveland police force ten years ago for violation of a State law.

Mulhall replied he was dismissed for political reasons and demanded counsel.

"I was advised by friends to refuse to answer," he said. "I want counsel. I insist on it, and refuse to go on until I have it. I'll go to jail before I'll answer questions about my personal affairs thirty or forty years ago."

"Instead of being designed to throw light on this case, many of these questions are designed to throw mud at the witness," declared Senator Reed. "This is an investigation, not a trial. I insist you have no right to say a word here," he concluded, addressing McCarter.

Mulhall withdrew his demand for counsel and the hearing proceeded with the attorneys submitting their questions to Chairman Overman.

GOMPERS AFTER THE LETTERS.

Mulhall swore that Samuel Gompers, president of the American Federation of Labor, and Jackson H. Ralston, attorney for that organization, tried to secure the letters he laid before the Senate committee more than a year ago.

The Senate committee read the letter from Mulhall to John Kirby, Jr., president of the manufacturers, July 22, 1912, in which he spoke of an interview with Gompers in Washington and a telephone conversation with Ralston in Baltimore. He wrote Kirby that he would "never sell out" to enemies of the association. Ralston, he swore, tried hard to get the papers, but he refused to give them up.

Mulhall previously testified that he offered to give the papers to Gompers, who declined to take them.

CALLS IT A LIE.

"Is it not true that Samuel H. Springer, who resides at your house, tried to dispose of these letters to the Philadelphia Press and the Philadelphia Record?" Mulhall was asked.

"It's a vicious lie," he shouted.

Mulhall denied that he ever offered the correspondence to two magazines or to the New York Times. He denied having made a statement to Richard Barry, who was representing him, that the manufacturers' association would pay $150,000 for the documents, if they could not be disposed of to papers or magazines.

Mulhall denied that he agreed Barry should sell the letters to the New York World for $10,000 and that he would be content with $5000; but later he testified that at Barry's suggestion he did agree. He never paid Barry.

"Have you published all the letters between you and the association?" asked Senator Cummins.

"I believe I have not."

MONEY SPENT FOR LOBBYING.

Mulhall swore that payment of monthly sums to J. H. McMichael, one time chief page of the House; Harry Parker, messenger to the Ways and Means Committee and the Speaker's doorkeeper, were made with the knowledge and consent of J. H. Emery, counsel for the manufacturers. He testified that the payments began in 1909, and ran through most of 1910 and 1911. Questions were designed to show that Emery was on the Pacific Coast and in Europe many months in those years. Mulhall contended that when Emery was away the three were not paid and the sums were made up later.

Senator Nelson asked about a published statement that Mulhall had spent $200,000 bribing voters and in lobby work. Mulhall could not tell now just how much he had spent and thought $200,000 must be a mistake. The lawyers asked if the total of his expenditures was not about $48,000, but Mulhall said he did not know if that amount was right.

GOMPERS AND WILSON.

The lawyers put in a letter Mulhall wrote General Manager Bird, September 27, 1912, saying Samuel Gompers, John W. Mitchell and Frank Morrison of the American Federation of Labor had gotten a promise from President Wilson, then Governor of New Jersey, to support Representative Hughes for Senator. John G. Shreve, secretary to Congressman Gardner, was his source of information, he said.

AFTER MULHALL'S MOTIVES.

The lawyers were just getting to the question of the motives back of Mulhall's exposure when the committee adjourned. The witness had time, however, to deny that he had "knifed" the late Senator McComas of Maryland several years ago working against the Senator for re-election while posing as a friend. He admitted that he sent out circulars to business men in Baltimore while seemingly still a friend of McComas, but swore that he did this under orders of Marshall Cushing, at that time secretary of the association.

The lawyers referred to a flattering, friendly letter Mulhall wrote Cushing just after the secretary left the association's employ, and then read from another dated a few weeks later written to an official in which Mulhall attacked Cushing bitterly.

"I found out that I wasn't even known by name—that Cushing had given me a number and that he was taking all the credit for what was done here," he said.

PAID LABORITE.

Members of the committee asked Mulhall about items in many of his expense accounts for the sum of $50, "paid to" two party workers in a New Jersey campaign, which appeared almost weekly in his statement for a long period of 1910.

Mulhall swore the money was paid to Frank Feeney, a Philadelphia labor leader. He denied that he had had a serious disagreement with General Manager Bird and Attorney Emery about these items, or that this disagreement had anything to do with his "resignation." He swore too, that the disappearance of this particular item from expense accounts rendered, after this interview was said to have taken place, was because the campaign was over, and not because he had been warned to leave it out.

Senators Reed and Walsh, and Cummins and Nelson were almost at swords' points on several occasions, but peace always was restored without an open break, and any ill-feeling that existed was laid away for future reference. Mulhall himself, always an interesting witness, ready to make comments upon the attorneys of the National Association of Manufacturers or its officials, surpassed himself in spite of continual warnings by the chairman. He declared once that unless the committee allowed him to have counsel he would refuse to answer further questions. Chairman Overman finally became so angry that he bluntly told him unless he refrained from superfluous comment and stuck to plain answers, he would be subjected to discipline. Mulhall subsided after the admonition.

Mulhall, who is employed by the National Association of Manufacturers, was the first witness called by the committee. He was questioned by Senator Reed, who is conducting the investigation.

Mulhall said he was born in Ireland, but came to this country when he was 2 years old. He was graduated from the Cleveland police force in 1894, he said, and was appointed a deputy sheriff in 1895. He was appointed a deputy United States marshal in 1897, he said, and was dismissed in 1898 for political reasons.

He was then appointed a special agent of the treasury department, he said, and was dismissed in 1900

Sixty-third Congress.

DEMOCRAT HITS HIS OWN PARTY.

Louisiana Senator Scores the Free Sugar Policy.

Calls It a Rank Violation of Former Platform.

Declares Underwood Tariff Will Ruin His State.

[BY A. P. NIGHT WIRE TO THE TIMES.]

WASHINGTON, July 31.—Democrats of the Senate who stand pledged to vote for the Underwood-Simmons tariff bill, listened today to one of their number who has repudiated the administration measure because of the free sugar plank. Senator Thornton of Louisiana vehemently pictured the ruin that free sugar would bring to his State, denounced the policy of free sugar as un-Democratic, and characterized his party's action as a "pity" and a "shame."

"I am not false to principles of the Democratic party," said the Louisiana Senator, "in refusing to follow it along the strange and devious pathway it is now pursuing with regard to the tariff on sugar. I am true to those principles, and it is the Democratic party itself that is seeking to depart from them."

His was the first speech from within the Democratic party attacking the bill since it was reported to the Senate.

"I owe to the people of my State a far higher measure of devotion than I owe to the Democratic party," he said. "Honor and duty alike demand that I vote against this bill while it embodies this provision."

Senator Thornton quoted from a report of the Democratic minority of the Senate on the free sugar bill in July, 1912, which maintained that putting sugar on the free list was not in keeping with the promises of the Democratic platforms to reduce present protective duties gradually toward and finally to a revenue basis.

"This report was signed by such stalwart tariff-for-revenue Democrats as Senators Bailey, Simmons, Stone, Williams, Kern and Johnson, all of whom, with the exception of the first named are still members of the Senate," said he.

Senator Gronna of North Dakota followed, assailing the measure from the standpoint of the farmers.

DEMOCRATS DECLINE DEBATE.

Nearly the entire time for discussion of the bill was taken up with these addresses and little progress was made in consideration of the schedules. The double attack did not sway the Democrats from their determination not to take up time in general debate. The Democratic leaders still assert they will content themselves with brief opposition to amendments, as they are offered from day to day.

Later Senator Shiveley of Indiana plans to answer the arguments and criticisms of the minority. Appeals of the manufacturers for an understanding between the Senate and the House as to the date when the rates on woolen manufactures are to be made effective have failed to bear fruit. Senator Simmons, chairman of the Finance Committee announced, when Republican Senators read petitions asking that something be done, that he would confer with Majority Leader Underwood of the House, with a view to bringing about an agreement. This he has done, the result being that the House intends to stand firmly behind the provision that free raw wool and the rates on woolens shall become operative immediately upon the passage of the bill.

The Senate bill proposes that raw wool shall be free on December 1, 1913, and that the reduced rates on woolens shall become operative January 1, 1914.

GRONNA PLAYS TARIFF BIRD.

SAYS IT WILL HURT FARMER.

[BY A. P. DAY WIRE TO THE TIMES.]

WASHINGTON, July 31.—Characterizing the Democratic tariff bill as "neither fish, fowl nor herring," a measure not framed on scientific principles of either free trade or protection, and declaring it will not benefit the consumer, because it "will injure if not destroy the producer," Senator Gronna, Progressive Republican of North Dakota, attacked the measure in the tariff discussion in the Senate today.

"The great industry of agriculture," he said, "is again the subject of unjust onslaught, and discrimination. I call your attention to the fact that in my State alone, where, in 1912, we raised more than 143,000,000 bushels of wheat with short crops in foreign countries, under the provisions of the bill, our farmers would lose in a single year more than $15,000,000."

Senator Gronna declared that in discriminating against the farmer, the Democrats found themselves in the difficult position of having two sets of reasons, inconsistent with each other, "using the one or the other as the occasion might seem to demand, and that now they are attempting to use both at the same time."

"If the removal of the tariff on farm products is going to give the consumer cheaper foods," he declared, "then the tariff on those products gives the producer a better market and the producer is benefited by it.

"On the other hand, if as has been contended, the tariff on farm products is of no benefit to the producer of them, it can only be because the tariff does not increase the price of those products; and if it does not increase the price, where is there any excuse for stating that the removal of the tariff is going to benefit the consumer and give him cheaper food."

Discussing the countervailing duty provision in the bill on wheat and flour, Senator Gronna said it was of no value in so far as the farmer was concerned.

Olmstead Made Field Agent.

WASHINGTON, July 31.—[By A. P. Night Wire.] Victor H. Olmsted, former chief of the Department of Agriculture's Bureau of Statistics, recently suspended on charges of inefficient administration, was transferred to be a field agent today in accordance with Secretary Houston's plans for reorganization of that office.

Postoffice Examination.

WASHINGTON BUREAU OF THE TIMES, July 31.—[Exclusive Dispatch.] Civil service examinations will be held September 13 for postmasters as follows: For Prattville, held at Quincey, Brown, held at Mayaro, Wineshaven, held at Richmond, Buttes City, held at Wilton.

IN THE FIELD OF SPORTS

The Los Angeles Times

XXXIIND YEAR. FRIDAY MORNING, AUGUST 1, 1913.—4 PAGES. PART IV.

MOTOR CAR DEALERS ASSOCIATION DIRECTORY

APPERSON JACKRABBIT — Leon T. Shettler Co., 151 West Pico St. Main 7034, Home 10167.

BUICK — HOWARD AUTO CO., Tenth and Olive Sts. Home 60009, Main 9040.

FRANKLIN AND R. & L. ELECTRICS—R. C. Hamlin, 1040-1044 S. Flower. M. 7877, Home 60249.

FIRESTONE-COLUMBUS ELECTRIC—Cal. Automobile Co., 1250-1260 W. 7th. Wilshire 788; 53018.

HOWARD SIX — PAIGE — LIPPARD-STEWART. Thomas Motor Car Co. of Cal., 1058-60 S. Flower.

HUDSON—Hudson Sales Co. Phones, Sunset Main 678; Home A4734. 1118 S. Olive St.

HUPMOBILE Agency, 1019 S. Olive. M. C. NASON, Manager. Phones: A1007; Bdwy. 2967.

JACKSON — Chas. H. Thompson, 1142-44 S. Olive St. F6390, Bdwy. 1947.

KISSELKAR—Pacific KisselKar Branch, Successors to Standard Motor Car Company, 1001 South Olive Street. Bdwy. 2963, Home 10457.

"Lozier Motor Cars." Sold by Bekins-Speers Motor Company, Pico at Figueroa Street. 60634 Broadway 90. Distributors for California, Arizona and Nevada.

MITCHELL — Greer-Robbins Co., Twelfth and Flower Sts. Bdwy. 5410, A1187.

NATIONAL — National Motor Car Co., 1355 S. Flower St. Main 5347. 60593.

OAKLAND CARS, STANDARD TRUCKS—Hawley King & Co., 1027-33 S. Olive St.

OLDSMOBILE — Oldsmobile Co., 1205 South Olive. Main 3130. F5647.

OVERLAND—J. W. Leavitt & Co., 1235 South Olive St. Main 4831; 60537.

PACKARD and R. & L. ELECTRICS—California Motor Co., Tenth and Hope Sts. Main 6060; 60406.

PIERCE-ARROW — W. E. Bush, 1701-1711 S. Grand Ave. Home 60205. Main 7257.

POPE-HARTFORD—Wm. R. Ruess, Corner Tenth and Olive Streets. Main 7278, Home 60173.

PREMIER—Premier Motor Car Co., 1127 South Olive St. Main 679, F2664.

REGAL—Big Four Automobile Co., 1047-49 S. Olive St. Home F2533, Sunset Bdwy. 952.

SIMPLEX and MERCER — Simplex and Mercer Pacific Coast Agency, 1057 S. Olive St. A4547, M. 7563.

STUTZ—Walter M. Brown Co., 412-414 West Pico St. Home 25003, Main 7047.

UNIVERSAL TRUCK—Eastern Motor Co., 825-827 South Olive. F2965, Main 2965.

VELIE AND WARREN — Renton Motor Car Co., 1230 S. Main St. Main 1068, Home 10799.

WINTON — W. D. Howard Motor Car Co., 1238 South Flower Street. Bdwy. 4180, Home F5609.

CRABB AND HOWARD HALT THE ANGEL SLUMP.

Long Beach.

BUNDY-DAWSON TEAM IN FRONT.

Beat Herd and Lockwood in Feature Match.

Rogers and Ketchum Wallop Bacon and Young.

Davis and Johns Victors in Fast Match.

BY W. M. HENRY.

Ward Dawson and Tom Bundy were very much in evidence at the Southern California tennis championships yesterday.

Not because they stood out conspicuously over all the other players in the tournament, but because, out of the many classy matches of the day, the four in which they were the principals gave the best line on the possible contestants in the finals.

Along about 7:30 in the morning, when all good people were taking their beauty sleep, Dawson and Dixon started their match in the singles. Dixon apparently had managed to get a little more wide-awake than Dawson and soon had the former Southern California champ 6-2 on the first set.

DAWSON WAKES UP.

Right there Dawson woke up and sailed into Dixon, who, by the way, played great tennis all day, winning five straight games and the set, 7-5. The second frame went like the last five of the first. Dawson was all over the court and placing his shots nicely. He finally finished on the long end of a 6-2 score.

Right after the important business in the dining-room had been dispensed with during the noon hour, Dawson and Bundy took Fanning and Horrell on in the open doubles. Fanning, champion of the Philippines, who had fallen an easy victim to Willis Davis in the singles before lunch, showed a flash of his best form in the first set, which was taken by Fanning and Horrell, 7-5.

FANNING GOOD.

Fanning and his partner broke through Bundy's service twice in this set, once in the fourth game and the other time in the last session. Fanning's cross shots and backhand drives featured the play in this set.

With the second set Bundy and Dawson settled down and showed the best tennis of the tournament up till this time. Fanning's play dropped off badly in this set, while Bundy and Dawson were improving right along. There were several brilliant volleys in this set, but Bundy and Dawson won with comparative ease, 6-2.

The third set, while won by Bundy and Dawson, 6-1, was much better than the second set. Bundy's sideline shots and cross-volleying came into the lime-light and elicited round after round of applause from the big crowd.

THE BIG MATCH.

Later in the afternoon Herd and Lockwood met Bundy and Dawson and the big match of the day came off. Although won by the latter in straight sets, it far outclassed any of the other matches of the tournament, the speed being terrific throughout.

The two youngsters tore loose from the beginning of the match and their pace was wonderful to behold. Driving and smashing everything that came their way it looked for a while as though they might defeat the favorites, but Bundy and Dawson had just enough excess class to cop the necessary two games.

Even to the last point the youngsters smashed and drove. With the score point-match against them, for Dawson and Bundy had broken into Herd's service in the ninth game, Lockwood drove viciously four times in succession and finally won the point. On the next point, after a thrilling exchange of short volley shots, Herd drove into the net and the match was over.

VETERANS BEATEN.

Two big upsets in the dope occurred when the veteran teams of Bacon and Young and Freeman and Gorham were unceremoniously dumped into the discard by the two brilliant teams of youngsters, Rogers and Ketchum and Johns and Davis.

The honor of the veterans, however, was upheld by Sinsabaugh and Wayne, who played rings around Bob Variel and Allyn Barber. Both of the latter were pretty badly off form while the vets, Sinsabaugh especially, were in top form. Their placing and driving was too much for their opponents.

Horace Donnell and Hal Gorham had a battle royal in their singles match until Gorham took a rather nasty bump on the foot which practically put him out of commission. Donnell had won the first set, 6-3, and the score stood 5-all in the second set, when the accident occurred.

ROGERS STARS.

Emory Rogers, the hero of the sensational matches with Newell on Wednesday, had a narrow squeak in the handicap singles, when he ran into Oscar Marshall. Marshall was playing in Davis cup form and it took half the morning for Rogers to emerge the victor, 4-6, 6-3, 9-7.

In the mixed doubles matches Cliff Herd and Miss Florence Sutton, and Sinsabaugh and Miss Alice Scott showed form, which puts them in the near-championship class. Both teams played excellent tennis and will, unless all signs fail, probably meet in the finals.

Tom Bundy disposed of Moore, a dark horse, with a cannonball service, in a very good match. The first set Moore showed up very well, Bundy having to work hard to grab the

(Continued on Second Page.)

He Was There in the Pinch.

Ivan Howard, crossing first

Base in yesterday's game, after driving out the single that scored two runs and won the game.

Naughty.

SKIMPY SKIRT TO BE BARRED.

CAUSES BALL TEAM TO LOSE BIG GAME.

Fair Damsel in Thin Drapery Gets Between Ball Players and the Sun and Detracts Their Attention from the National Pastime—Manager Falls Like the Rest.

[BY DIRECT WIRE TO THE TIMES.]

SOUTH NORWALK, (Ct.) July 31.—[Exclusive Dispatch.] One of these modern diaphanous skirts caused the loss of a ball game here this afternoon.

It was the last half of the ninth inning and the West Ports, who were in the field, were five runs in the lead when a fetching little piece of femininity tripped upon the field and took a point of vantage near third base, directly between the setting sun and the players.

The Nationals, who were at bat, hit ball after ball, and every rap went clear to the fence. About the time the score was tied Manager McArdle went upon the field and followed the riveted gaze of his players.

What he saw outlined against the sun in all of its perfection and grace was enough to repay him for the loss of the game. Hereafter, however, he intends to tag each diaphanous skirt which enters the field and keep her safely housed in the grand stand.

SWOOP ON THE FANS.

Police Arrest Trio During Baseball Game—Begin War Against Betting on the Result.

Baseball enthusiasts watching the contest yesterday between the Los Angeles and Portland teams at Washington Park were treated to the surprise of their lives when police swooped down on three fans who are alleged to have bet on the result of the game. The complaints on which the men were arrested were issued by Deputy District Attorney Graham.

Under the State law betting is a felony and persons convicted under its provisions may be subjected to one year in jail. Complaints have been frequently received concerning wagers made on the result of games played here. There is determination on the part of the officers to put an end to it.

The men arrested, John Cosgrove, John Acker and Thomas Florentina, were released on bail.

Motor Car Funeral.

LAST HONORS FOR ROGER STEARNS, BELOVED DEALER.

BY BERT C. SMITH.

ALL that remains of E. Roger Stearns, late president of the Automobile Dealers' Association, will be laid to rest today. Every salesroom on Automobile Row will be closed. Motor-car dealers of this city will pay their last respects to the man who was beloved by all who knew him.

When the funeral cortege passes through the streets even the accessory houses will be closed. Final honors are to be given this man who lost his life in the tragic accident while driving to San Diego on Tuesday afternoon. Profound regret has marked the deliberations of the auto dealers who have met with Harmon D. Ryus, vice-president, and have discussed the best means of saying farewell to their former chief.

No sadder funeral has ever been arranged by the dealers. There is not a man actively engaged in the trade who did not know Roger personally. He had a way of working himself into the hearts of all who were associated with him. He was square and fair, and was a winner, but also one of the best losers who ever figured in any road race or contest of any kind.

His death came at a time when he had given up all speed contests, had determined never to drive in another race and had decided to take care of himself for the sake of his family. His passing is all the sadder because of this. No one figured that any trouble would come from a tour to San Diego with his friend, R. D. Barr.

Strong as a young ox and brave as a lion, Stearns had no thought of danger when he drove away. Even when he struck the soft earth and the Kissel began to skid, Stearns turned to his companion and said:

"Keep your seat, Rod. Don't jump. I'll send her between those two trees."

There was no better driver than Stearns among the dealers. Had it been possible for any man to have held that car, Roger Stearns would have been the man. The Kissel struck that tree on Barr's side. It was the late-model, left-hand drive. Barr's seat was crushed, but Roger

(Continued on Second Page.)

Down Breaks.

CRABB CHECKS BEAVER PARADE.

Roy Pitches Great Ball and Ducks Are Helpless.

Howard Wins Game With Hit in Fifth Frame.

Portland Dangerous in Ninth, Trouble Averted.

BY OWEN R. BIRD.

Stand aside gentlemen and let the custodians of the archives carve a new wrinkle in the hall of fame. Roy Crabb to be placed therein.

A century ago Wellington halted the advance of the great Napoleon on the field of Waterloo, after "Nap" had waded through the entire armies of Europe. Yesterday Roy went on the hill for the Angels, with instructions from the powers that be to stop the slump, save the south and the reputation of Los Angeles.

He cinched up his belt another notch, pulled his cap over his eyes, and for nine heart-breaking innings pitched like a man fighting for some great cause on a desperate field of battle, and during that time, took the arrogance out of the proud Beavers and caused the honorable Judge McCredie to enter the camp of gloom. Yes, Crabb pitched a wonderful game, allowing but three scattered hits, and in what pinches there were he was like the famous Iron Duke, unbeatable.

IVAN ALSO HEROIC.

But this is not all of the hero parade. Ivan Howard was the genius that broke up the game in the fifth inning with a smoking single to left, scoring two runs, in one of those crucial situations that you read about in the magazines. With third and second bases occupied by Wotell and Maggert, respectively, and two out, Howard waited until the count was two and two, then picked off a fat one, hit it a mile, and the game was won.

There were several heart-rending sessions during the drama, although most of the near-tragedy was headed toward Portland.

ROY GOES STRONG.

Crabb started off, going great guns in the first inning, disposing of Chadbourne and Deane, two of the most dangerous dispatchers on easy pop flies, then Rodgers singled to left, but Arbogast rose on his number eleven trilbies and caught Bill when that party tried to purloin the keystone pillow, and the first scene was over.

Billie Page caught the second pitched ball, in the Angel portion of the first, for a screaming single through the pitcher's box, nearly tearing the good right arm off that willing young man Krapp, who was hurling for Portland. Gene rubbed the outraged member, then fanned Wotell, but lost control and passed Moore. Maggert forced Moore at second, via Koree to Rodgers, Page going to second and Ivan Howard came to bat, amid the lusty calls of the loyal fans for a hit.

HARL CAUGHT OFF FIRST.

Ivan, however, had no chance to burst into glory, as Harl got snappy around first base and Gene caught him sleeping with a neat throw to Speas. "Out," said Finney, and there was a shower of groans.

In the second, Mr. Krapp got himself into another tight location. Howard walked and was sacrificed to second by Ernie Johnson, who bunted out. Krapp to Rodgers. He then walked Goodwin and Arbogast, filling the bases. Here McCredie sent Hagerman and Berry down the side lines to warm up, and Gene took a squint at them out of the corner of his eye and fanned Crabb. With three yelling Seraphs on the bases and Bill Page at bat, it looked as though the Goddess of Fortune was going to throw a laugh our way, but no, with the frown of that austere leader, McCredie, on him, Krapp made Billy miss three, although the latter party called the umps a fat head for designating the last ball as a strike.

The way things were going, it began to look as though the home fans were going to have a true cause for jollification before long.

THE DANGER SIGN DOWN.

In the fifth for the Ducks, Bill Lindsay bunted along the third-base line and had the play beaten four city blocks, but Crabb saw fit to pick up the rolling sphere and heave it about forty feet above Charlie Moore's devoted dome. Needless to say that Friend Lindsay continued to second unmolested. Koree put down a neat sacrifice and Lindsay was on third. Groans and averted eyes prevailed in the stands as it looked like another Mapuba Hill, and it nearly was.

Crabb put one in the groove for Speas and that Hon-hearted young man hooked it square between the stitches, but luck was with the home crew, for the ball went on a line to Wotell in left, nearly shattering his hands by the force of contact, but the play was too fast for Lindsay and he was held at third. Two out and Lober up.

Now "Pep" has been enjoying the reputation of breaking up games since he moved North and some were in fear of the route now, but he hit a nice roller to Page and was out at first, ending the spasm.

THE BIG BLOW-UP.

Now comes the period of acute strangulation. Page flew to Chadbourne in a very business-like manner and everybody settled down for another exhibition of one of Krapp's good innings, but like a bolt from the blue, Wotell crashed a single to center field. Moore followed with a torrid single to left and two were on the bases. Maggert then forced Moore at second again, but the play

(Continued on Fourth Page.)

At the Stick.

GIRLS WILL BE SKIPPERS.

On the Yachts of the South Coast Club.

Uncertain Who'll Go for Van Valin Trophy.

Personnel of Suffragette Crews a Mystery.

BY E. D. SEWARD.
(Secretary South Coast Yacht Club.)

Much mystery seems to enshroud the personnel of the lady skippers who are slated to take the fast racing yachts of the South Coast Yacht Club from San Pedro across the channel to the Isthmus next Saturday afternoon in a race for the A. L. Van Valin trophy. While some of the boat owners freely give out the full list of lady skippers, lady crews and gentlemen deck hands, others are more reticent and say they do not know just who will handle the stick in this most unique race.

Another reason for the uncertainty as to who will go and who will sail is the fact that several of the yachts are off on cruises. There is doubt as to whether these boats will return in time for the event. Capt. Howard Wright has his big sloop Siwash over at Santa Cruz Island, while the yawl Idler under command of Capt. "Spike" Dessli is still at the Isthmus on a stag cruise. "Spike" will undoubtedly stay for the fun Saturday night, when the racers finish. The fleet Alert, in command of Capt. H. N. Logan, left for the island as soon as she returned from the San Diego races, stopping in San Pedro only long enough to take on provisions.

MISS HUBBELL A CAPTAIN.

Commodore Hubbell will have his Mischief on the starting line Saturday afternoon at 1 o'clock with his daughter, Capt. Lila Hubbell, in command. Miss Hubbell will be ably assisted by Mrs. Harry Rhodes and Mrs. Harry Wyatt with enough male ballast to keep the ship from sinking should heavy weather be encountered.

The fast Columbine which has jumped into the limelight on account of her performances at San Diego during the regatta last week, seems to be oversupplied with female sailor girls. Her owner, A. G. Sepulveda, has been besieged with applicants from the fair sex who desire to sail the speedy craft across the Channel. His line-up at present is as follows: Capt. Ada Sepulveda, Mate Hazel Rishworth, Sailors Clara Perham, Mattie Goodrich, with Charles Fulton, V. A. Goodrich and W. F. Durr as deck hands.

ENGINES SEALED.

Mr. Sepulveda himself will probably sail on the yawl Arrow, which enters her maiden race with her engines sealed. Capt. Alta Killian will handle the wheel and will be assisted by Genevieve Lux and Frances Zarell. The roustabouts aboard will be, besides the owners, Mr. Sepulveda and J. Scott Sayre, Messrs. E. D. Seward, W. F. Bickenbach and F. H. Percival.

The yawl Trojan will go to the Isthmus with Capts. Alma and Barbara Taylor and Mrs. F. W. Taylor superintending the dozen young ladies which make up the popular yawl's sailing crew.

The usual bunch of young fellows will be along to see the girls work, but this is like a leap year party, the men are supposed to take a back seat and let the girls do it.

If the Alert returns in time for the race, Miss Caroline King will be the skipperess, assisted by Emily Stevens and Majorie Fallouri.

SHADOW, PERHAPS.

Possibly Capt. Bosbyshell can prevail upon his daughter to take the Shadow across the channel. If not, the smaller yachts will be conspicuous by their absence. Mrs. Mellen will not be able to go, so the sloop Myth will not enter. The Seabird will likewise lie calmly at her mooring, her crew going on the Arrow.

Nothing as yet has been heard from either the Wasp or the Clipper, but it is believed that these boats will go if they return to port in time.

The race starts from the end of the Miner bulkhead, east to end of breakwater, then south southwest to the Isthmus. The time allowances are figured on basis of twenty-one nautical miles and give Columbine scratch, Mischief 19m. 54s, Arrow 32m. 59s, Alert 33m. 49s, Wasp 49m. 50s, Clipper 58m. 58s.

Much fun is scheduled upon the arrival of the fleet at the Isthmus. Most of the parties will live aboard, but a big bonfire and dance with games and other sports will feature Saturday night.

TAMURA ARRIVES.

SEATTLE (Wash.) July 31.—[By A. P. Night Wire.] Ikujan Tamura, who claims the billiard championship of Japan, has arrived here from Yokohama. He will go to Chicago and New York to play Hoppe and others. Yamada, the young Japanese player, who made a tour of the United States last winter, is said to have been beaten by Tamura.

HUGHES HURT.

TULSA (Okla.) July 31.—[By A. P. Night Wire.] Hughie Hughes, widely known automobile racer, was seriously injured late today when the tires of a racing car he was testing on a country road near Tulsa, burst and the machine plunged into a ditch. Hughes suffered a broken shoulder, severe cuts and internal injuries.

INDIANA TOUR.

SAN JOSE, July 31.—[By A. P. Night Wire.] Nineteen cars, containing sixty members of the Indiana Manufacturing Association, making an overland tour, arrived here at 10 this afternoon, led by Ray McNamara, in the pilot car. They remained only an hour, and then went on their way to Monterey.

LEONARD SOLD.

DES MOINES (Iowa) July 31.—[By A. P. Night Wire.] Joe Leonard, third baseman for the Des Moines ball team of the Western League was sold today to the Pittsburgh Nationals. The purchase price was given as $2000. Leonard will report to Pittsburgh next

Bud Anderson,

At the wheel of his next Buick, which will be shipped North this morning, when Bud leaves for Oregon. This is the first picture taken of Bud since his operation.

Bye; Bye.

BUD ANDERSON LEAVES FOR HIS NORTHERN HOME.

BUD ANDERSON is going home today, minus a damaged appendix, but with a brand-new motor car. Bud will ship his Buick by boat to Portland and make the trip himself by train.

He is a little thiner, but not much, and shows few other signs of having been through the ordeal of a severe operation. He expects to fight again in four months, his doctor having assured him that he will be as well as ever after that time—in fact, better. The doctor says he will be lighter in weight.

"I suffered badly in the fight with Leach Cross," said Bud yesterday. "But I didn't say anything about it at the time because I didn't want to be put in the position of making excuses. I first noticed the pain while doing my road work a couple of days before the fight. I thought it was just a stitch in my side, however, and thought little about it.

"I began to feel bad before the fight began, while I was sitting in my corner. After two rounds I was so bad that I couldn't straighten up. As the fight went on, my seconds told me to take a chance and make one big swing at Cross and gamble everything on that swing. I tried, but I couldn't swing. I couldn't raise my arms.

"I had little trouble with the operation. I didn't mind the ether at all. I went under easy. I guess that is one reason why I have felt so well afterward.

In spite of the rumors of war, Bud probably will continue under the management of Dick Donald. It is admitted that they had some difficulty, but it has been readjusted. In the future no trainer will be employed by Anderson. A rubber will do the work and Dick Donald will do the directing.

Bundy-Dawson Team.

(Continued from First Page.)

set, 6-4, but in the second set he settled down and took a love set and the match.

The matches are getting down to the semi-finals, practically all of which will be played today and it looks as though the tennis today would surpass the great play of the last three days.

RESULTS.

Men's open singles, third round: Freeman defeated Lockwood, 6-1, 6-4; Newell defeated Noble, 2-6, 6-1, 6-2; Dawson defeated Dixon, 7-5, 6-2; Davis defeated Fanning, 6-0, 6-1; Ketchum defeated Shook, 6-4, 6-2; Donnell defeated Gorham, 6-2, 10-8; Bundy defeated Moore, 6-4, 6-0.

Men's open doubles, second round: Herd and Lockwood defeated Newell and Noble, 6-1, 6-3; Ketchum and Rogers defeated Morris and Seay, 6-2, 6-0; Bacon and Young defeated Warren and Huntington, 6-1, 6-3; Sinsabaugh and Wayne defeated Wiley and Sinnett, 6-0, 6-4; Varisl and Barber defeated Johnson and Eldred, 6-2, 6-1; Bundy and Dawson defeated Horrell and Fanning, 6-7, 6-2, 6-1; Sinsabaugh and Wayne defeated Varisl and Barber, 4-2, 6-2; Davis and Johns defeated Gorham and Freeman, 6-4, 6-0; Gorham and Freeman defeated Donnell and Dixon, 9-7, 4-6, 6-2; Davis and Johns defeated Marshall and Holland, 6-3, 6-3. Third round: Bundy and Dawson defeated Herd and Lockwood, 6-4, 6-4; Ketchum and Rogers defeated Bacon and Young, 6-2, 6-4.

Mixed doubles, first round: Miss Lowell and Newell defeated Miss Rogers and Gage, default; Miss Scott and Sinsabaugh defeated Miss Young and Young, 6-2, 6-3; Miss Florence Sutton and Herd defeated Miss John McCall and Marshall, 6-1, 6-3; Mrs. Eaton and Ketchum defeated Mrs. Ellis and Corham, 6-1, 6-4, 6-1; Miss Tufts and Rogers defeated Miss Helen McCall and Holland, 6-2, 9-7.

Junior singles, second round: Camman defeated Barnhart, 6-2, 6-1; McNaughton defeated Roberts, default; E. Pedley defeated Satchellor, default; Hawks defeated Huber, default; Harriman defeated Gage, 6-0, 6-3. Third round: Harriman defeated Hawks, 6-1, 6-2.

Ladies' handicap singles, second round: Mrs. Powell (15) defeated Miss Cullen (½15,) 0-6, 9-7, 6-4.

Men's handicap singles, third round: Camman (½30) defeated Goodwin (15,) 4-6, 7-5, 11-9; Moore (½15) defeated Mace (½30,) 4-6, 7-5, 6-3; Donnell (scratch) defeated Miller (½30,) 9-7, 6-3; Rogers (scratch) defeated Marshall (scratch,) 4-6, 6-2, 9-7; Warren (scratch) defeated Noble (scratch,) default.

TODAY'S SCHEDULE.

At 8:00—Davis and Johns vs. Sinsabaugh and Wayne, Bundy and Dawson vs. Ketchum and Rogers.

At 9:00—Freeman vs. Newell, Ketchum vs. Donnell.

At 9:45—Miss Lowell vs. Miss Grieve, Miss Tufts and Rogers vs. Miss Sutton and Herd.

At 10:30—Dawson vs. Davis, Pedley and Cornett vs. Johns and Harriman.

At 11:15—Miss Scott and Sinsabaugh vs. Miss Grieve and Noble, Miss Lowell and Newell vs. winner Mrs. Stanley and Snow vs. Miss Cullen and Morris.

At 12:00—Barber and Huber vs. Clover and Hawks, McNaughton and Semmarville vs. Emery and Camman.

At 12:45—Miss Scott vs. winner Mrs. Eaton vs. Miss Young; Johnson and Eldred vs. Peterson and Godshall.

At 1:30—Bundy vs. Sinsabaugh, Mrs. Stickred vs. winner Miss Grieve vs. Miss Lowell.

At 2:15—Mrs. Stickred and Huntington vs. Mrs. Eaton and Ketchum; winner Dawson vs. Davis vs. winner Ketchum vs. Donnell.

At 3:00—Mrs. Ellis vs. Miss Grieve, Mrs. Powell vs. Miss Lowell.

At 3:45—Finals, men's doubles; finals, ladies' open singles.

At 4:30—Pedley vs. winner Godshall vs. Johns.

At 5:15—Winner Bundy vs. Sinsabaugh vs. winner Freeman vs. Newell.

Schedule for Court No. 2 Friday:

At 8:30—Camman vs. Barber.

At 9:15—McNaughton vs. Shook.

At 10:00—Dixon vs. Huber.

At 10:45—Moore vs. winner McNaughton vs. Shook.

At 11:30—Godshall vs. Johns.

At 12:15—Donnell vs. Rogers.

At 1:30—Warren vs. Johns.

At 2:15—Camman vs. winner Dixon and Huber.

At 3:00—McNaughton vs. Peterson.

Going Some.

FORTUNE SPENT IN MOTOR CARS.

MORE THAN TWENTY-SIX HUNDRED AUTOS SOLD IN JULY.

Mid-Season Lull Shown Between Nineteen-thirteen and Nineteen-fourteen Cars Is Not so Slow as Some Would Expect—Average Price Paid Is Two Thousand.

[BY DIRECT WIRE TO THE TIMES.]

SACRAMENTO, July 31.—[Exclusive Dispatch.] California's automobile investment for July is figured at $5,362,000, bringing the total spent for motor cars for business and pleasure purposes to date this year up to $44,666,000, according to announcement made today by Superintendent J. G. Mansfield of the motor vehicle department.

A total of 2681 new machines were registered for July, bringing the grand total registered since the department was established in 1905, to 113,192. With the exception of February, when but 2604 new cars were recorded, July registrations are less than for any month thus far this year. In June 3142 cars were registered.

Superintendent Mansfield attributes the decline in business for the month just closed to a mid-season lull. In another month he says the new 1914 models will begin to be delivered and the registration will again jump by leaps and bounds.

The average price paid for automobiles during July is computed at $2000 by Mansfield. More high-priced cars were registered in proportion to the whole number purchased than for several months.

Mansfield estimates that automobile salesmen made about $1,340,500 during July in commissions on the sale of cars.

The receipts of the department for July totaled $4,816.50, of which $1502 represented new registration fees; $1092 was contributed for chauffeurs' licenses, $445 came from the transfer of ownership and $8.50 for dealers' duplicates.

Five hundred and one chauffeurs were granted licenses during the month, bringing the total number of drivers now registered in the State to 29,996.

FOUNTAIN FOR RITCHIE'S WIN.

[BY DIRECT WIRE TO THE TIMES.]

CHICO, July 31.—[Exclusive Dispatch.] Fulfilling his promise that if his brother, Willie Ritchie, defeated Joe Rivers July Fourth, he would erect a fountain in Chico Vecino, B. H. Steffen, president of the Chico Vecino Water Company, announced today that work will begin next week on a concrete fountain on the Esplanade, the principal street of the district. Water will be supplied through a main that has become commonly known as the "Weigast extension," the pipe for this main having been bought with money won from Weigast on the Ritchie-Rivers fight. The fountain will be on a cement stand about twenty feet in diameter, and will cost several hundred dollars.

Last Honors for Stearns.

(Continued from First Page.)

was thrown violently from his seat and his head was crushed against the tree.

The examination at the autopsy yesterday showed that Stearns died from the effects of a fracture at the base of the skull. The remarkable vitality of the fatally-injured man showed what power he possessed. With his skull crushed, and with no chance to live, Stearns stood erect, walked to the rear of his car, and even after being placed on a cot sat up and tried to talk.

Dazed and unconscious as he was, Stearns showed concern for his friend. He tried to talk to Barr, but could not because of the blood that clogged his throat. He passed without regaining consciousness. His memory will live long in the minds of the men who knew him best, and a host of friends will this afternoon join in paying the last empty honors to a man who figured to be one of the biggest characters in western motordom.

Funeral services will be held this afternoon at Pierce Bros.' undertaking parlors at 2 o'clock. It will be an automobile funeral. If there are those who wish to attend the services and afterward help escort the body to its final resting place, conveyances will be secured. If you desire any information call the automobile editor this morning at Vermont 1945 and a way will be provided.

Harsh.

WESTGARD CANS HIS CHAUFFEUR.

DOESN'T LIKE TO HAVE HIM AT HIS HOTEL.

"Speedway" Duncan, After Driving President of Highways Association Nearly Fifty Thousand Miles, Is Fired Because He Stopped at the Same Hotel as His Employer.

[BY DIRECT WIRE TO THE TIMES.]

SAN FRANCISCO BUREAU OF THE TIMES, July 31.—[Exclusive Dispatch.] After having driven A. L. Westgard of New York, president of the National Highways Association, nearly 50,000 miles on tours across the country "Speedway" Duncan, chauffeur of national reputation, is stranded 2000 miles from home because he presumed to stop at the same hotel with his employers.

Westgard has not only discharged his driver, but he refuses to pay the man's bill at the St. Francis, and Mrs. Westgard, who joined her husband here, declares the man shall never drive her another foot.

Members of the Indiana automobilists realized Tuesday that there was friction between Westgard and his driver when the former had "Speedway's" baggage taken out of the hotel. Friends of the driver returned his effects, while Duncan interviewed the clerk as to his rights to stay. Finding Duncan still in the hotel, Westgard yesterday afternoon discharged him and gave emphatic notice that the bill contracted at the St. Francis must be paid by the driver or his friends. "How am I going to get back to Indianapolis?" Duncan is said to have asked.

"You may walk for all I care," is the reported reply from Westgard.

Members of the Hoosier party are talking of raising a purse to help "Speedway" out, action which will probably be unnecessary, as the Premier Automobile Company, which loaned Duncan to Westgard, will send him relief.

Westgard has ordered his car shipped to Seattle and will not be with the tourists who start today for Los Angeles.

Had Him Sure.

[Pittsburgh Gazette-Times:] The were on parade when the Irish drill-sergeant stopped dead in front of the newest recruit and eyed him steadily from top to toe before he burst out:

"Arrah an' here's a nice state of affairs. How dare ye come here and stand before a dacent man lolke meself covered in dust from head to foot? Answer me when I spake to ye!"

With knocking knees the now thoroughly wretched recruit endeavored to squeeze in a few well-chosen words of explanation, but his attempts were rudely overborne by a further torrent of words from the sergeant, who fairly bellowed:

"Ye would answer me, would ye? Spake at your peril! Now, tell me, ye spalpeen, what have ye been doin' to yer nice new uniform?"

Again the bewildered recruit opened a capacious mouth as a preliminary to speech, but the violent voice of his superior broke in once again:

"Take care!" he shouted. "Oi can hear ye. If ye answer me when I spakes to ye, I'll have ye arrested for insolence. An' if ye don't answer when I spakes to ye, I'll send ye to the guardroom for disobedience. So moind. I'll have ye both ways."

*Machinery of Enormous Size or of the smallest dimensions can be purchased at very reasonable prices from the many companies who are represented in the "Machinery and Mechanical Arts" column of The Times "Liner" section.

Too Bad.

STRACHAN IS ILL, DEFAULTS.

Waidner Shows That He Is a Sportsman.

Peck Griffin Puts Up a Great Game.

Will Meet Blair Today in Semi-Final.

[BY A. P. NIGHT WIRE TO THE TIMES.]

CHICAGO, July 31.—Brilliant tennis marked the matches in the fifth round of the western tennis championship today. The most impressive features of the day's play were the thrilling match in which Clarence Griffin of California won over Heath Byford of Chicago, and the unexpected victories of two "dark horses."

STRACHAN DEFAULTS.

John Strachan of San Francisco, suffering from illness aggravated by the extreme heat, defaulted his match to L. Harry Waidner of Chicago. Waidner showed his good sportsmanship by offering to postpone the match until tomorrow morning in the hope that Strachan the would feel fit to play, and almost pleaded with his young antagonist to take advantage of his offer, but Strachan declined, as he felt that even should Waidner win the morning match he would be under a disadvantage in the semi-finals in the afternoon after his morning's play. Strachan decided to default at the last minute, saying he feared he was not in condition to play his best game, and that he did not wish to compete unless he could play at top form.

The tennis exhibited this afternoon never has been outshone in brilliancy in any western tournament. Griffin was given a test such as he has not had to meet since leaving the Coast, and proved his gameness, his ability to come from behind, and his resources in a way that delighted the gallery, which gave him an ovation at the end of the match. In the first set Byford's service was most effective and he broke through that of the Californian in a startling way, meeting the Coast star's attack with a series of brilliant returns which Griffin was unable to handle.

GRIFFIN GOOD.

Griffin showed his best form under adverse conditions, however, and, playing at top speed, never allowed the Chicago man a chance in the second set. The Californian exhibited remarkable accuracy and judgment, and his placing brought round after round of applause from the gallery.

Byford made a desperate rally in the third set and took the first three games, but he tired visibly while the Californian took advantage of all openings and ran out the match at top speed.

SURPRISES.

One of the upsets today was the defeat of Walter T. Hayes, runner-up to McLoughlin in the western tournament last year, by Joe Armstrong of St. Paul. Armstrong outgeneraled and outmaneuvered Hayes and his well-placed lobs kept the veteran on the black line throughout the match, where Armstrong easily outclassed him.

William Blair of Lake Geneva furnished the other surprise when he defeated John Adams of Minneapolis, regarded as one of the strongest players of the Northwest. J. H. Winston of Chicago had defaulted to Blair in their fourth round match scheduled for this morning.

In the semi-finals tomorrow Armstrong will meet Waidner and is conceded to have an excellent chance to defeat the veteran.

Griffin will play Blair, who is not expected to stop the march of the Coast star toward the finals.

Summary:

Fifth round: L. Harry Waidner, Chicago, defeated John Strachan, San Francisco (default.)

Joseph J. Armstrong, St. Paul, defeated Walter Hayes, Chicago, 6-4, 7-5.

Clarence Griffin, San Francisco, defeated Heath Byford, Chicago, 4-6, 6-0, 6-4.

William Blair, Lake Geneva, defeated John Adams, Minneapolis, 6-4, 6-4.

In the women's semi-finals today Miss Gwendolyn Rees, Minneapolis, defeated Miss Miriam Steever, Chicago, 6-4, 6-1.

Miss Clara C. Neely, Chicago, defeated Miss Hoyt, Chicago, 5-7, 6-0, 6-2.

Miss Rees and Miss Neely will meet in the finals for the women's singles championship Saturday. Tomorrow in doubles they play together Miss Hoyt and Miss Steever.

WITH THE MINORS.

AMERICAN ASSOCIATION.

Club—	Won.	Lost.	P.C.
Milwaukee	64	42	.604
Louisville	56	45	.562
Minneapolis	58	45	.563
Columbus	57	46	.553
Kansas City	48	57	.457
St. Paul	46	55	.453
Toledo	45	57	.447

Louisville, 4; Columbus, 1.
Toledo, 7; Indianapolis, 1.
St. Paul, 1; Milwaukee, 0.
Minneapolis, 5; Kansas City, 4.

CALIFORNIA LEAGUE.

At San Jose—	R.	H.	E.
Stockton	7	8	1
San Jose	0	6	5

Batteries — Jones and Simpson; Hanson Stroeper, Young and Lynn.

At Fresno—	R.	H.	E.
Fresno	3	11	2
Watsonville	2	8	6

Batteries — Driscoll and Stevens; Hewitt, Killilay and Kuhn.

NORTHWESTERN LEAGUE.

Club—	Won.	Lost.	P.C.
Vancouver	57	40	.627
Seattle	65	52	.602
Portland	55	45	.550
Victoria	47	61	.435
Tacoma	47	62	.431
Spokane	38	68	.358

At Spokane—	R.	H.	E.
Seattle	6	13	1
Spokane	1	9	3

Batteries—Gipe and Cadman; Cadreau and Hannah.

At Portland—	R.	H.	E.
Tacoma	3	12	2
Portland	2	7	4

Batteries — Kaufman and Harris; Callahan, Hynes and Kinst.

At Vancouver—

First game:	R.	H.	E.
Victoria	7	9	1
Vancouver	3	10	5

Batteries — Boatman, Kantlehner and Shea; Schultz and Konnick.

Second game:	R.	H.	E.
Vancouver	15	7	0
Victoria	3	4	0

Batteries—Hall and Lewis; Boatman and Brottan.

Times Directory
Of Automobiles and Accessories

Alco — Trucks and Pleasure Cars Built and Guaranteed by THE AMERICAN LOCOMOTIVE COMPANY. LOS ANGELES ALCO MOTOR SALES CO., Rand & Chandler, 1240-1250 South Flower St. Phones: Main 8973; F7977.

American — UNDERSLUNG "S-34"—31200 "S-50"—34700 LYNN C. BUXTON, Pico and Olive Sts. Main 977, F7021.

Auburn — TOURIST PARTS. W. J. BURT MOTOR CAR CO. Pico and Hope Sts.

Auto — Gloves and Clothing DYAS-CLINE CO., 214 W. 3rd St.

Automobile — FUNDING COMPANY OF AMERICA. Suite 609 L. A. Investment Bldg. Chas. A. Bradley, President. Our plan based on sound financial principles. Enables any dealer to make immediate delivery to time payment buyers, dealers receiving spot cash.

Bill & Co. — Agents for the Reading-Standard Motorcycle. Have just received a carload of Twin Cylinder machines. Place your order now. 953-955 S. Main St.

Case — CASE AUTO SALES CO., ZELL HENLEY, Manager, 1225-28 South Olive St. F1158, Main 8976. Factory Branch, 18th and Kansas Sts., San Francisco. Factory, J. I. Case T. M. Co., Racine, Wis.

Cartercar — AND I. H. C. TRUCKS California Moline Plow Co., 1330 So. Flower Main 5653, 20786

Chase — MOTOR TRUCKS 1000 Pounds to Two Tons COMMERCIAL MOTORS COMPANY Bdwy. 411—Home 21581 1610 S. MAIN ST.

Detroiter — $1000, Touraine $3100, Koehler $850. 1312 S. Grand ave. 22299, Bdwy. 3133.

Fiat — THE WORLD-FAMOUS CAR PACIFIC COAST MOTOR CAR COMPANY 1144 South Hope St. Main 3409 LE ROY ARMSTRONG, Vice-President and General Manager. Robert Kohler, Sales Manager.

Haynes — AGENTS FOR LEWIS TRUCK. HAYNES AUTO SALES COMPANY Direct Factory Branch, Electric started and lighted. Full 40 Horsepower. $1950. Los Angeles: Pigueron at Eleventh St. Main 622, 21061. San Francisco: Van Ness and Turk St.

Henderson — J. W. WILLCOX Southern California Distributor 1053 South Olive Street Main 2781. F1112

Kelly Trucks — Factory Branch and Service Station, 1036 South Grand. J. L. STONE, Assistant Manager, F5770 Main 1481

Knox — Pleasure Cars—Four and Six Cylinder—Trucks—1 to 6 Ton Capacity. Fire Apparatus—Martin Tractors. VANCE-CANAVAN MOTOR CO. Distributors Southern California and Arizona, 1122-1128 S. Olive St. Los Angeles. Phones: A3031; Bdwy. 2918.

Lincoln — Half Ton Truck—$766.00 Delivered to You. Terms if Desired. Lincoln Motor Sales Co., 1616 W. Washington St. West 412; 25967. Vance-Canavan Motor Co., 1122-28 So. Olive St. Bdwy. 2910; A-2031.

Locomobile Co. of America — Pico and Grand Main Branch F1212.

Marion — SYMONDS MOTOR CAR COMPANY 1228-30 SOUTH FLOWER STREET Distributors for Southern California Phones: Main 4490; Home F2118

Marmon — "SIX" AND 4 CYLINDER "Easiest Riding Car in the World." GILMOUSEN BROS. CO., 1134 South Olive Street. F1064; Bdwy. 6000.

McFarlan "Six" — LOUIS F. BENTON COMPANY 1243-44 South Flower Street Los Angeles, Cal. Exclusive Agents for Cal. and Arizona Main 8323—F4282.

Metz — CARS delivered in Los Angeles. High grade Roadster Cars. Fully guaranteed. Standard equipment throughout. 4-Cyl. 22-H.P. motor. Bosch magneto. Write for Catalog, or call at local office of METZ COMPANY, 1807 S. Broadway. Phones: Main 944, Home F4793. $530

Michigan 40 — IMMEDIATE DELIVERY ALL COLORS. 40-H.P., $1750; 33-H.P., $1500. Fully equipped. Los Angeles. MICHIGAN MOTOR SALES CO. PERRIN & GIDLEY, Distributors. 1801 W. Pico. 58101; Wilshire 2161.

Moline — Pacific Coast Branch, O. J. Root, Manager Benrich Motor Co., Sales Agency, Geo. B. Easton, Mgr. Moline Garage and Service Station, G. M. Flint, Mgr. 1732-40 W. Washington St. Phones West 684—73688

Moreland — DISTILLATE MOTOR TRUCKS. Manufactured in Los Angeles By Moreland Motor Truck Co., North Main and Willow

Moore — Gas and Distillate Trucks Manufactured in Los Angeles By PACIFIC METAL PRODUCTS CO. Factory Torrance, Cal. Service station, 2079-99 Lacy St. Home 21113; East 193. Garvanza car to Ave. 38.

Motorite — AUTOMOBILE OIL "Makes Your Engine Hum with Content" A perfect lubricant under all conditions of temperature and engine work. Refined from highest grade Pennsylvania crude with no free carbon to dirty the cylinders. UNION WELL SUPPLY CO., 304 Main St., 10453; Bdwy. 3853

Pathfinder 40 — Main 3884 A2334 Pathfinder Motor Car Co. (Inc.) 1114-16 South Olive Street

Rambler — Gasoline-Electric Self-Starting Motors in all Cross-Country Models. See the Jeffery Commercial Trucks. THE W. K. COWAN COMPANY, 1140 South Hope St.

Sop-O-zoN — The quickest and most thorough solvent of grease paint, printer's ink, dirt, stains, etc. Indispensable to automobilists and machinists for cleaning the hands. Ask your dealer. BORRICK CHEMICAL CO., Sole Mfrs.

Savage Tires — Fresh Tires, Made in California. Los Angeles Branch. Pico and Olive Sts. Both Phones

Stevens Duryea — and Broc Electric. English MOTOR CAR CO., 1038 S. Grand Ave. Home F2381; Main

$10 WATCHES — Montgomery Bros., Jewelers. 4th & Broadway

Dr. COLEGROVE, Dentist — 452½ S. Broadway, Corner 5th. Over Sun Drug Store

Directory
s and Accessories

sure Cars Built and Guaranteed by
AN LOCOMOTIVE COMPANY.
OTOR SALES CO., Rand & Chandler, 1245-1255
s: Main 5073; 372071.

UNDERSLUNG
"S-35"—$2300 "S-55"—$4700
LYNN C. BUXTON,
Pico and Olive Sts. Main 577, F2052.

TOURIST PARTS.
J. BURT MOTOR CAR CO.
Pico and Hope Sts.

Gloves and Clothing
DYAS-CLINE CO.,
214 W. 3rd St.

NDING COMPANY OF AMERICA. Suite 702
A. Broadway Bldg. Chas. A. Bradley, President.
r plan based on sound financial principles. En-
ow any dealer to make immediate delivery to time
rchasers, dealers receiving spot cash.

Agents for the
Reading-Standard Motorcycle
ist received a carload of Twin Cylinder machines.
ur order now. 952-956 S. Main St.

CASE AUTO SALES CO.,
BELL HENLEY, Manager,
228-36 South Olive St.
Factory Branch, 12th and Kansas Sts., San Fran-
l. Case T. M. Co., Racine, Wis.

AND I. H. C. TRUCKS
California Moline Plow Co.,
30 So. Flower Main 5653, 20786

MOTOR TRUCKS
1000 Pounds to Two Tons
OMMERCIAL MOTORS COMPANY
ome 21661 1610 S. MAIN ST.

000, Tourings $3100, Koehler $850.
12 S. Grand ave. 22299, Bdwy. 3132.

HE WORLD-FAMOUS CAR
COAST MOTOR CAR COMPANY
1344 South Hope St. Main 3459
, Vice-President and General Manager.
Sales Manager.
LEWIS TRUCK.

NES AUTO SALES COMPANY
Branch. Historic started and Rebited. Full 40
2000. Los Angeles: Figueroa at Eleventh St.
662. San Francisco: Van Ness and Turk St.

J. W. WILLCOX
Southern California Distributor
1053 South Olive Street
n 2781. F1197

Factory Branch and Service Station,
1036 South Grand.
J. L. STONE, Assistant Manager,
F5770 Main 1461

and Six Cylinder—Trucks—1 to 6 Ton Capacity.
Agents—Martin Tractors.
ARCE-CANAVAN MOTOR CO.
Colorado and Arizona, 1125-1129 S. Olive St.,
ngeles. Phones: A2031; Bdwy. 5018.

—$760.00 Delivered to You. Terms if De-
n Motor Sales Co., 1616 W. Washington St.
667. Vance-Canavan Motor Co., 1122-28 So.
y. 2910; A-2031.

Co. of America
Pico and Grand. Main 8082; F1271.
MOTOR CAR COMPANY
SOUTH FLOWER STREET
Distributors for Southern California
Phones: Main 4490; Home F2116

"SIX" AND 4 CYLINDER
"Easiest Riding Car in the World."
GILHOUSEN BROS. CO.,
1120 South Olive Street. F1094; Bdwy. 6668.

LOUIS F. BENTON COMPANY
1548-54 South Flower Street
Los Angeles, Cal.
Exclusive Agents for Cal. and Arizona
Main 8832—F7832.

ix
ured in Los Angeles. High grade $530
dster Cars. Fully guaranteed. Stand-
roughout. 4-Cyl. 22-H.P. motor. Bosch magneto.
, or call at local office of METZ COMPANY, 1627
hone: Main 344, Home F1733.

IMMEDIATE DELIVERY ALL COLORS.
60-H.P., $1750; 35-H.P., $1350. Fully equipped.
Los Angeles. MICHIGAN MOTOR SALES CO.
FERREN & GUDLEY, Distributors.
1501 W. Pico. 68191; Wilshire 2181.

Coast Branch, O. J. Root, Manager
or Co., Sales Agency, Geo. B. Easton, Mgr.
ge and Service Station, G. M. Flint, Mgr.
Washington St. Phone West 684—73688

DISTILLATE MOTOR TRUCKS.
Manufactured in Los Angeles By
ited Motor Truck Co., North Main and Willard.

Trucks Manufactured in Los Angeles By
FIC METAL PRODUCTS CO.
ngeles, Cal. Service station: 2075-85 Lazy St.
1 180. Garvanza car to Ave. 52.

AUTOMOBILE OIL
Raise Your Engine Num with Content"
lubricant under all conditions of temperature
work. Refined from highest grade Pennsylvania
to free carbon in dirty the cylinders.
I. SUPPLY CO., 508 Maple St., 10455; Bdwy. 1876

0 Main 3284 A2094
Pathfinder Motor Car Co. (Inc.)
1114-16 South Olive Street

Self-Starting Motors in all Cross-Country
Runners.
See the Jeffery Commercial Trucks.
THE W. K. COWAN COMPANY,
1148 South Hope St.

efficient and most thorough solvent of grease,
paint, rubber's talc, dirt, gasoline, oil,
ompletely in automobiles and motorboats for
cleaning the hands. Ask your dealer.
BORRICK CHEMICAL CO., Sole Mfrs.

Fresh Tires,
Made in California.
Los Angeles Branch.
Pico and Olive Sts. Both Phones

and Broo Electric. Englis
MOTOR CAR CO., 1036 S. Grand
Ave. Home F2381; Main 4494.

HES Montgomery Bros.,
Jewelers.
4th & Broadway

ROVE, Dentist
Over Sun Drug Store.

Mr. Titus Wad May Have No Poetry in His Soul But He's Got Poultry on the Brain!———By Gale.

American.

NAPS PUT AN END TO RED SOX WINNING STREAK.

[BY A. P. NIGHT WIRE TO THE TIMES.]

BOSTON, July 31.—Cleveland put an end to Boston's winning streak and took both games of a double-header today, the first 5 to 3 and the second 4 to 3. Only one Cleveland player reached first base up to the seventh inning of the first game, but in the seventh and eighth Bedient was hit hard and was relieved by Hall. Boston had men on bases in almost every inning, but Falkenburg was effective in the pinches.

Cleveland batted two Boston pitchers out of the box in the first inning of the second game and scored all its four runs in that period. Hall then held the visitors to two hits in eight innings. The scores:

First game:

CLEVELAND.

	AB.	R.	H.	P.O.	A.
Leibold, rf	4	0	1	1	0
Chapman, ss	4	0	0	1	2
Smith, lf	4	0	0	2	0
Speaker, cf	4	0	1	2	0
Jamieson, lf	4	0	1	2	0
Wambsganss, 2b	4	0	0	2	3
Gardner, 3b	4	0	0	1	3
Graney, 1b	4	0	1	11	0
Agnew, c	4	0	0	4	0
Bagby, p	3	0	0	0	1
Totals	35	0	3	27	9

BOSTON.

	AB.	R.	H.	P.O.	A.
Hooper, rf	4	0	0	1	0
Barrow, cf	4	0	0	2	0
Lewis, lf	4	0	1	2	0
Walker, lf	4	0	1	1	0
Scott, ss	4	0	0	1	3
Pratt, 1b	4	0	0	11	0
Hoblitzell, 1b	4	0	1	1	0
Ruel, c	4	0	0	4	0
Shannon, 2b	4	0	0	1	3
Bedient, p	2	0	0	0	1
Hall, p	1	0	0	0	0
Carrigan, x	1	0	0	0	0
Totals	36	0	3	24	7

x—Carrigan batted for Hall in ninth.

SCORE BY INNINGS.

	1	2	3	4	5	6	7	8	9	
Cleveland	0	0	0	0	0	0	1	0	0	1
Boston	0	0	0	0	0	0	0	0	0	0

SUMMARY.

Two-base hits—Graney, Jamieson. Sacrifice hits—Gardner, Agnew, Bagby, Scott. Stolen bases—Speaker, Jamieson, Wambsganss, Graney, Shannon. Double plays—Bagby, Wambsganss and Graney; Scott, Shannon and Pratt. Left on bases—Cleveland, 7; Boston, 6. First base on errors—Cleveland, 1. First base on called balls—Off Bedient, 1; off Bagby, 1. Struck out—By Bedient, 2; by Bagby, 3. Hit by pitcher—By Bedient (Graney). Wild pitch—Bedient. Time of game—1h. 57m. Umpires—Dineen and Egan.

Second game:

CLEVELAND.

	AB.	R.	H.	P.O.	A.
Leibold, rf	4	0	0	1	0
Chapman, ss	4	0	1	1	3
Smith, lf	4	0	0	2	0
Speaker, cf	4	0	0	2	0
Jamieson, lf	4	0	0	1	0
Wambsganss, 2b	4	0	1	2	4
Gardner, 3b	4	0	0	1	2
Graney, 1b	4	0	1	11	0
Agnew, c	4	0	0	4	0
Bagby, p	4	0	0	0	2
Totals	36	0	3	27	11

BOSTON.

	AB.	R.	H.	P.O.	A.
Hooper, rf	4	0	0	1	0
Barrow, cf	4	0	0	2	0
Lewis, lf	4	0	1	2	0
Walker, lf	4	0	1	1	0
Scott, ss	4	0	0	1	3
Pratt, 1b	4	0	0	11	0
Hoblitzell, 1b	4	0	1	1	0
Ruel, c	4	0	0	4	0
Shannon, 2b	4	0	0	1	3
Falkenburg, p	2	0	0	0	1
Totals	37	3	12	27	13

x—Thomas batted for Hall in sixth.

SCORE BY INNINGS.

	1	2	3	4	5	6	7	8	9	
Cleveland	0	0	0	0	0	0	0	0	4	4
Boston	0	0	0	0	0	0	0	3	0	3

SUMMARY.

Errors—Hooper, Barrow, Lewis, Walker, Scott, Pratt, Ruel, Shannon, Falkenburg, Chapman, Speaker, Jamieson, Wambsganss, Gardner, Graney, Agnew, Bagby. Two-base hits—Hall, Bedient, Falkenburg, Graney. Three-base hit—Chapman. Sacrifice hits—Lewis, Walker, Scott, Falkenburg, Bagby. Stolen bases—Chapman, Speaker, Jamieson, Wambsganss, Gardner, Graney. Left on bases—Cleveland, 7; Boston, 7. First base on errors—Cleveland, 1; Boston, 1. First base on called balls—Off Falkenburg, 2; off Bagby, 1. Struck out—By Falkenburg, 2; by Bedient, 1. Time of game—1h. 55m. Umpires—O'Loughlin and Sheridan.

JOE BOEHLING IS FINALLY BEATEN.

[BY A. P. NIGHT WIRE TO THE TIMES.]

WASHINGTON, July 31.—Boehling was hit hard today and Detroit won from Washington, 4 to 1. The defeat of Boehling came in the presence of a thousand fans who came from Richmond, Va., his home town, with a band to cheer him on. The pitcher was presented with a handsome traveling bag from some of his local admirers. The score:

DETROIT.

	AB.	R.	H.	P.O.	A.
Risk, 3b	4	0	1	1	1
Heilmann, rf	4	0	0	1	0
Veach, lf	4	0	0	2	0
Cobb, cf	4	0	1	2	0
Bush, ss	4	0	0	1	3
Young, 2b	4	0	0	2	3
Stanage, c	4	0	1	5	0
Dauss, p	4	0	0	0	3
Totals	32	1	3	24	10

WASHINGTON.

	AB.	R.	H.	P.O.	A.
Foster, 3b	4	0	0	1	2
Milan, rf	4	0	1	1	0
Judge, 1b	4	0	0	11	0
Shanks, lf	4	0	0	2	0
Foster, cf	4	0	0	2	0
Milan, ss	4	0	1	1	3
Gharrity, 2b	4	0	0	2	3
Alnsmith, c	4	0	0	4	0
Boehling, p	4	0	0	0	3
Totals	32	1	2	24	11

SCORE BY INNINGS.

	1	2	3	4	5	6	7	8	9	
Detroit	0	0	0	0	0	0	0	1	0	1
Washington	0	0	0	0	0	0	1	0	0	1

SUMMARY.

Errors—Foster, Judge, Gharrity, Alnsmith, Boehling, Risk, Heilmann, Veach, Young, Stanage. Two-base hits—Milan, Judge, Shanks, Foster, Milan, Gharrity, Alnsmith, Boehling, Risk, Heilmann, Veach, Young, Stanage. Three-base hit—Bush. Stolen bases—Milan, Judge, Shanks, Foster, Milan, Gharrity, Alnsmith, Boehling, Risk, Heilmann, Veach, Young, Stanage. Sacrifice hits

Entries Closed.

ODD NUMBER FOR BIG RACE.

National Last to Enter but Takes New Numeral.

Barney Oldfield to Drive Fast Mercer Racer.

Cooper on Stutz Now Favorite in Long Grind.

BY BERT C. SMITH.

Thirteen racing cars are entered in the Santa Monica road race, but the mystic number will be skipped for No. 14, the National, the last car entered. This entry will be driven by Frank Siefert and is one of the cars which many believe will win the 445-mile race.

Here is the list of entries carded by L. T. Shettler at noon yesterday:

No. 1, Mercer, entered by G. N. Florsheim; driver, Gaston B. Morris; No. 2, Apperson, entered and driven by W. W. Bramlette; No. 3, Mercer, entered by George F. Settle, driver Barney Oldfield; No. 4, Fiat, entered by Pacific Motor Car Company, driver Twitaff; No. 5, Mercer entered by H. L. Gordon, driver Louis Nikrent; No. 6, Roadwell, entered by Hunt & Wilson, driver McConners; No. 7, Fiat, entered by Mack Sennett, driver Dave Lewis; No. 8, Stutz, entered by W. M. Pierson, driver Earl Cooper; No. 9, Buick, entered by Opsahl Bros., driver John Opsahl; No. 10, Cadillac, entered by Don Lee, driver C. P. Hollis; No. 11, Apperson, entered by Thomas A. Talbot, driver Frank Goode; No. 12, Cadillac, entered by Don Lee, driver T. J. Beaudette; No. 14, National, entered by Tom Thorkildsen, driver Frank Siefert.

G. M. Florsheim was the first man to enter the race. His Berlin Special, a Mercer that figured in the Los Angeles-to-Sacramento race, will be driven by Gaston Morris. The car has shown seventy miles an hour on the straightaways and is in better shape than ever before. It is one of the likely entries, and will be sent out for first place by Morris, who is confident of capturing the money.

George F. Settle, whose Simplex figured in the intercity grind, has purchased a Mercer and Barney Oldfield will drive the car. This Mercer is said to be one of the fastest cars in the race, and Oldfield is satisfied that he can figure in the money even against the Fiats and the Stutz racers.

Hustler L. Gordon has entered the same Mercer that Ralph de Palma piloted to victory last year in the mediterranean race. This Mercer proved so fast last year that De Palma was at all times a lap in the lead, and had no trouble in capturing the money. Louis Nikrent, one of our fast local drivers, a man who has driven a Mercer into a number of records, will be at the helm of this third Mercer.

DON LEE THERE.

Don Lee came into the lists at the last minute with two Cadillacs. This pair of cars will figure as favorites with a large portion of the crowd that is expected to witness the race. The cars showed fine in the Sacramento race. Charles Soules, a real track driver, will pilot one, and T. J. Beaudette, who expects to capture the record from here to Mexico City if we intervene, will pilot the other.

There is not a better sport in the racing game than this same Don Lee. The minute he figures in a race you can be sure there will be something doing. It was rumored that he would enter, but even the Road Race Committee was not certain of the Cadillacs until the last minute. The pair of speedsters are in the lists and will be sent away.

The course is ready for the race. The practice this coming week will be in the form of a tapering off for the start on Saturday. The cars are all in shape for a world record in the class, and it would not surprise many if even the world record of 78.72 miles an hour, now held by Teddy Tetzlaff, should be broken. This possibility is remote; however, because of the 600 cubic inch limitation.

The race promises to be well worth watching. Thirteen cars should make a battle royal. There is a possibility of several post entries. The race is to be held a week from Saturday. The purse now $2500, and with the money expected at the gate the committee is confident of making the purse four times as large.

NAVIN BUYS NEW PLAYERS.

[A. P. NIGHT WIRE TO THE TIMES.]

DETROIT, July 31.—President Navin of the Detroit American League baseball club today announced the purchase of Pitcher North of the Jackson team of the South Michigan League, and Pitcher Reynolds of the Topeka, Kas., club. North is expected to report next month, but Reynolds may complete the playing season with Topeka.

Crabb Checks Beavers.

(Continued from First Page.)

enabled Wotell to "fetch" up at third under a full head of steam.

Once more they began to call for a hit, as Ivan came to the rubber. While he was looking over the first two, Maggert stole second. Then Howard fouled off one and Krapp pitched a ball. Two and two the count stood, when Krapp heaved a white streak over the plate on the outside corner. Howard grew tense, stepped forward and there was a dazzling flash out in left field. Lober headed it off, but it was a long single. Wotell scored easily, while Maggert came sprinting over third and into the home stretch, with little spurts of white dust following his flying feet, as he raced for the plate. Krapp headed off the throw as he saw that Harl was going to be safe, and held Howard at first. Howard tried to steal on the next pitched ball, but Gus Fisher thought otherwise and handed the ball to Rodgers, who applied it to the soaring spike of Mr. Howard, and the inning was over.

NORSEMAN RAMPANT.

There were no more thrills or throbs in the remaining chapters for the Angels, but the Norsemen almost got rampant and had the bunch worried for a short time.

In the eighth, after Kores had gone out, Speas gave Johnson a chance to enter the error column, which he did with much eclat. Spears took second when Lober went out. Page to Moore, after which Fisher chopped one to Goodwin, who disposed of Gus at first, but made Moore jump about 'steen feet for the heave.

In the ninth all hands again got nervous. Krause was put in to hit for Krapp, but only gave Howard a chase in right field, which ended in a put-out. Chadbourne applied the willow to the ball sending it to Johnson, who again horned into the error column, this time with a wide throw to first base. Doane, who is dangerous at all times, got more so now, when he tore a single through shortstop. Rodgers then boomed one to Bill Page, which that party fielded nicely, but when it came to heading off Doane at second, he nearly punctured the balloon. His throw was wide and low, but Ernie atoned for all past mistakes by measuring his length in the grit and stopping the sphere with his bare hand. Doane was out, but Chadbourne was safe at third on the play.

Bill Lindsay came up swinging his war club and the tension grew apace. Crabb threw him a ball and then a strike and while he was deliberating on the offering, Rodgers got ambitious and started off for second. Here Arbogast climbed into the spot light. He buzzed the ball to Page at second, who tagged the sliding Beaver as he came into the bag, and the game was over, with the "Jinx" all cut to death. Selah! The score:

PORTLAND.

	AB.	R.	BH.	SH.	SB.	PO.	A.	E.
Chadbourne, cf	4	0	0	0	0	2	0	0
Downs, rf	4	0	1	0	0	1	0	0
Rodgers, 2b	4	0	1	0	1	4	2	0
Lindsay, 3b	3	0	0	1	0	1	2	0
Kores, ss	3	0	0	0	0	2	3	0
Speas, lf	3	0	0	0	0	1	0	0
Lober, 1b	3	0	0	0	0	9	0	0
Fisher, c	3	0	0	0	0	6	0	0
Krapp, p	3	0	0	0	0	0	2	0
Krause, x	1	0	0	0	0	0	0	0
Totals	30	0	3	1	0	24	13	1

x—Batted for Krapp in ninth.

LOS ANGELES.

	AB.	R.	BH.	SH.	SB.	PO.	A.	E.
Page, 2b	4	0	1	0	0	4	3	0
Wotell, lf	4	1	1	0	0	2	0	0
Moore, 1b	4	0	1	0	0	9	0	0
Maggert, cf	3	1	1	0	1	2	0	0
Howard, rf	3	0	0	0	1	2	0	0
Johnson, ss	3	0	0	0	0	2	2	2
Goodwin, 3b	3	0	0	0	0	1	2	1
Arbogast, c	3	0	0	0	0	7	1	0
Crabb, p	3	0	0	0	0	1	2	1
Totals	25	2	3	1	2	27	10	3

SCORE BY INNINGS.

	1	2	3	4	5	6	7	8	9	
Portland	0	0	0	0	0	0	0	0	0	—0
Base hits	0	0	0	0	0	0	0	1	2	—3
Los Angeles	0	0	0	0	0	0	0	1	1	—2
Base hits	0	0	0	0	0	1	0	1	1	—3

SUMMARY.

Sacrifice hits—Johnson, Moore, Kores. Bases on balls—Off Krapp, 4; off Crabb, 1. Struck out—By Krapp, 6; by Crabb, 1. Time of game—1h. Umpires—Hyle and Finney.

That Damp Sport.

SWIMMERS READY FOR CHAMPIONSHIP PLAY.

THE OPEN championships of the Southern California Swimming Association, which are to be staged in the Redondo Beach tank tonight and tomorrow evening, bid fair to eclipse any like meet ever held in this end of the State.

After scouring the beach towns of California for talent, Wallace Robb, president of the association, announced the entries closed, with the greatest bunch of water class ever gathered together, signed for the various events. Teams are entered from the San Francisco Y.M.C.A., and the Army and Navy Academy of San Diego. Redondo has the greatest number of entries, but Ocean Park, Long Beach, Los Angeles, Glendale and Venice are also represented in the lists.

The Los Angeles Athletic Club and the local Y.M.C.A. have men down on the starter's ledger. The men from the north are looked upon as the most dangerous, but with Pete Lenz of Long Beach, Ludy Langer of Redondo, and Cliff Bowes, the Coast champion, on the map, it's hardly safe to predict that the San Francisco boys will have an easy time during the two sessions.

Al. O. Waddell, director of athletics at the San Diego Army and Navy Academy, arrived with his boys last night. This is the first time that the southern preparatory school has been represented in a swimming meet here, and no line may be successfully drawn upon the speed qualities of the youngsters who will make a debut tonight.

George Bean, the youngster who will compete in the dashes, is the most likely in the bunch, if past performances are to be taken into consideration. This young cadet holds the San Diego county championship for every distance from the fifty to the quarter and for the past season has been cleaning up all comers in and around San Diego.

Eddie Simpson, the boy who is to represent the army and navy school in the distances, is regarded as one of the greatest distance swimmers in San Diego, but as he has been doing nothing but ocean swimming, it is feared that he will not be able to handle himself on the turns. Both Simpson and Bean are all-'round athletes and swimming with them is only one branch of the athletic work required of all cadets at their school.

Johnny Elms, the little junior who accompanied Waddell's other boys, has never covered the distance of his race in competition before and what he will do is not even guessed at by his team-mates. Swimming is compulsory at the Army and Navy Academy and according to the coach, Capt. Thomas A. Davis, the superintendent, intends to have the institution represented in all swimming meets held on the Coast in the future.

Redondo, the Los Angeles Athletic Club, the San Francisco Y.M.C.A., and Ocean Park, have four-man relay teams entered. There are seven entries in the fifty and quarter for ladies. Miss Dolly Mings of Redondo is the favorite in these events, but many believe that she will meet some strong competition from the other mermaids.

The complete entry list and programme is:

FRIDAY EVENING, AUGUST 1.

The 440-yard Dash—Ted Burns, Venice; Edward Simpson, San Diego; George Bean, San Diego; Pete Lenz, Long Beach; Ludy Langer, Redondo; Vaughn Thomson, Redondo; George Lindsay, S. F. Y.M.C.A.; Lonnie Johnson, S. F. Y.M.C.A.; Murray Benton, S. F. Y.M.C.A.; Vance Veith, Ocean Park; Ferdinand Rivas, Ocean Park.

The 50-yard Dash (Heats.)—Dan Renner, Redondo; Bob Howard, L.A.A.C.; George Cracy, L.A.A.C.; George Penn, San Diego; Collins Butler, Los Angeles; Robert Clark, L.A.A.C.; Cliff Bowes, Redondo; Clyde Herndon, Redondo; George Lindsay, S. F. Y.M.C.A.; Frank Gross, S. F. Y.M.C.A.; William T. O'Malley, Ocean Park; Harvey White, Ocean Park.

High Diving—Edward Simpson, San Diego; Cliff Bowes, Redondo; Thomas Perry, Redondo; Clyde Herndon, Redondo; Ray Rogers, Redondo; Andrew Schoitz, L.A.A.C.; George Watkins, Ocean Park; J. B. Folk, Ocean Park.

The 50-yard Back Stroke—Dan Renner, Redondo; George Bean, San Diego; Pete Lenz, Long Beach; Robert Clark, L.A.A.C.; Ludy Langer, Redondo; Vaughn Thomson, Redondo; W. H. Barker, L.A.A.C.; George Cracy, L.A.A.C.; George Penn, San Diego; Collins Butler, Los Angeles; Robert Clark, L.A.A.C.; Cliff Bowes, Redondo; Clyde Herndon, Redondo; George Lindsay, S. F. Y.M.C.A.; W. B. Clark, S. F. Y.M.C.A.; Frank Gross, S. F. Y.M.C.A.; William T. O'Malley, Ocean Park; Ferdinand Rivas, Ocean Park.

The 880-yard Dash—Ted Burns, Venice; Edward Simpson, San Diego; Pete Lenz, Long Beach; Ludy Langer, Redondo; Vaughn Thomson, Redondo; Lonnie Johnson, S. F. Y.M.C.A.; Murray Benton, S. F. Y.M.C.A.; Vance Veith, Ocean Park.

Spring Board Diving—Dan Renner, Redondo; George Cracy, L.A.A.C.; Edward Simpson, San Diego; Charles Burrell, Hemet; Cliff Bowes, Redondo; Tommy Witt, Redondo; Clyde Herndon, Redondo; Ray Rogers, Redondo; Ray Henderson, Redondo; Andrew Schoitz, L.A.A.C.; George Watkins, Ocean Park.

The 50-yard Breast Stroke—Dan Renner, Redondo; W. H. Barker, L.A.A.C.; Pete Lenz, Long Beach; Robert Clark, L.A.A.C.; George Lindsay, S. F. Y.M.C.A.; Murray Benton, S. F. Y.M.C.A.; Charles Hamilton, Redondo.

The 50-yard Juvenile—John Elms, San Diego; Edward Edwards, Redondo; Ray Rogers, Redondo; Ray Henderson, Redondo; Jack Kilburn, Ocean Park.

The 440-yard Dash (Ladies.)—Marjorie Harnet, Los Angeles; Ivy Cromwell, Los Angeles; Mrs. Aileen Allen, Ocean Park; Miss Georgia Carmany, Bimini; Miss Dolly Mings, Redondo; Mrs. May Brandt, Redondo; Miss Leona Richmond, Ocean Park.

Four-man Relay—L.A.A.C., W. H. Barker, Bob Howard, Robert Clark, Redondo, Cliff Bowes, Ludy Langer, Ray Henderson, Sidney Williams. S. F. Y.M.C.A., George Lindsay, W. B. Clark, Frank Gross, Lincoln Johnson, Murray Benton. Ocean Park, Vance Veith, George Watkins, J. B. Folk, Harvey White.

GREER AND ENGLE MATCHED.

H. F. Engle yesterday challenged L. K. Greer to play a match at pocket billiards for the title and trophy of amateur championship of Southern California, now held by Greer as winner of the tournament on which the silver shield was donated by Brunswick-Balke-Collender Company.

Greer must accept battle within ten days or lose by default; but as the latter alternative is said by his friends to be inconsistent with Greer's temperament, the match is considered assured.

Unless otherwise agreed, the match is to consist of three nights of play, 200 balls each night, for a total of 600.

WESTERN LEAGUE.

Omaha, 4; Wichita, 7.
Des Moines, 9; Lincoln, 12.
St. Joseph, 8; Denver, 6.
Sioux City, 6; Topeka, 5 (twelve innings.)

Straw Hats
Panamas and
Bangkoks
½ Price

James Smith Co.

On Broadway at 548-550

Entire Stock
Benjamin
Suits
¼ Off

To men who lean toward Thrift, we sincerely announce that this is your sale. Thousands of Hand-Tailored Benjamin Suits in a diversity of style and fabrics, all at one-fourth off.
There are no reservations, no restrictions. Every suit in our complete stock, blue serges and blacks as well.

25% Discount on the Entire Stock

$15 now for Men's and Young Men's Suits that sold at $20. The mere comparative price is not an accurate gauge of the values—even at our regular prices these Suits would be of exceptional worth. A size for men of every build; a model for preferences of every type; a color and pattern for every taste; $20 Suits $15.00

$18.75 now for Men's and Young Men's $25 Suits—the most remarkable assortment of the entire sale—a demonstration of the huge proportions of our merchandising operations. No matter what you have in mind, we'll produce it for your inspection the minute you describe it; all sizes, styles and patterns; $25 Suits $18.75

$22.50 for Men's and Young Men's $30 Suits—Suits that evidence every superiority of style, workmanship and distinction that correct dressers demand. Many of the woolens are the superior foreign type—every garment tailored and finished by hand and guaranteed as fully as though you paid full price; $30 Suits $22.50

$26.75 for any Suit in the store that sold at $35—a most sweeping clearance of all our very finest fancy effects. The tailoring and styling of these Suits rival the most extravagantly priced custom productions and patterns are rich and exclusive. Rogers-Peet and Stein-Bloch productions and others of equal note; $35 Suits $26.75

$30 for All Men's Suits That Sold to $40

The tailoring and styling of these Suits rival the most extravagantly priced custom tailors' productions. Patterns are rich and exclusive. Benjamin productions. $40 Suits for $30.00

Odd Trousers

1000 pairs Men's odd Trousers, in every style model, at
25 Per Cent Discount

Shirt Sale

Buy them by the half-dozen. The entire stock is on sale.

$1.50 Shirts	$1.05	$3.00 Shirts	$1.95
$2.00 Shirts	$1.25	$5.00 Shirts	$3.25
$2.50 Shirts	$1.45	$6.00 Shirts	$3.85
		$7.50 Shirts	$4.15

Underwear Sale

The entire stock is on sale. Underwear of every style and weight on sale for a quick clearance at 25 per cent discount.

Neckwear Sale

Without doubt the greatest stock of high-class neckwear in Los Angeles. Silks from France, England, Japan, Scotland and America, 50c to $5.00, are on sale at one-fourth of regular prices.

ALL NIGHT SHIRTS and PAJAMAS ONE-FOURTH OFF.

Three of the Stars.

Swimmers

Who are to appear in the Southern California championships at Redondo tonight and tomorrow night. Above, George Bean of the San Diego Army and Navy Academy. Below, Eddie Simpson of the same institution, and Cliff Bowes, Coast champion, diving from the thirty-two-foot take-off.

TY COBB CALLS ON PRESIDENT.

[A. P. NIGHT WIRE TO THE TIMES.]

WASHINGTON, July 31.—"Ty" Cobb called at the White House today with Representative Tribble of Georgia, and President Wilson greeted him warmly. Cobb invited the President to see the Detroit-Washington games, especially on Saturday, when a cup will be presented to Walter Johnson. The President said he would try to attend.

Tigers Tramp on Wolves

(Continued from Third Page.)

McCarthy's trouser legs. (Abe Martin, Jr., says that if McCarty wore tights there wouldn't have been enough to hit.) Young was all planted for that drive and handled it for a double play at first and second. But the play was not allowed. Brashear was credited with a hit under the rules of the game, and all hands were safe on all the bags. Litschi hit to left for a single, scoring Bayless. Hoop scored on the throw-in that went wide. Litschi scored on a single by McDonnell. A hit by Elliott and a walk filled the bases, but a foul fly ended the agony.

After that the game was on ice.

Sacramento scored her only runs in the first and sixth. A double, a single and a bad error gave the Wolves two in the first. After that Hitt was a mystery, but a foolish play gave Sacramento one in the fifth when Elliott dropped the ball at the plate.

VENICE.

	AB.	R.	BH.	SB.	PO.	A.	E.
Melean, rf	3	0	0	0	2	1	0
Kane, cf	4	1	0	0	0	0	0
Bayless, lf	4	0	1	0	1	0	0
Brashear, 2b	3	1	2	0	1	5	0
Hoop, ss	3	1	1	1	0	12	0
Litschi, 3b	4	0	1	1	1	2	0
McDonnell, 1b	4	0	1	1	18	0	0
Elliott, c	4	0	1	0	0	3	1
Hitt, p	3	0	0	0	0	1	1
Totals	33	3	7	3	27	23	2

SACRAMENTO.

	AB.	R.	BH.	SB.	PO.	A.	E.
Young, ss	3	1	1	0	1	3	0
Lewis, lf	4	1	1	0	1	0	1
Moran, cf	4	0	1	0	1	0	0
Van Buren, rf	4	1	0	0	2	0	0
Kenworthy, 2b	4	0	1	0	2	2	0
Stark, 3b	3	0	0	0	2	2	0
Hallinan, 1b	4	0	1	0	13	0	0
Tennant, 1b	0	0	0	0	0	0	0
Wilson, c	4	0	1	0	7	2	0
Klawitter, p	3	0	0	0	0	7	1
Totals	33	3	7	0	27	15	3

SCORE BY INNINGS.

	1	2	3	4	5	6	7	8	9	
Venice	2	0	0	0	1	0	0	0	0	—3
Base hits	3	0	0	0	1	0	0	0	3	—7
Sacramento	1	0	0	0	0	0	0	0	0	—1
Base hits	2	1	0	0	1	1	0	0	0	—5

SUMMARY.

Three-base hit—Moran.
Two-base hits—Brashear, Lewis.
Sacrifice hit—Hitt.
Struck out—By Hitt, 1; by Klawitter, 2.
Bases on balls—Off Hitt, 2; off Klawitter, 3.
Double play—Moran to Brashear to McDonnell.
Left on bases—Venice, 7; Sacramento, 4.
Earned runs—Venice, 3; Sacramento, 1.
Time of game—1h. 55m.
Umpires—Guthrie and McCarthy.

GUARDS LEAVE FOR SHOOT.

Seventh Regiment details to the State rifle competition for team representation at the Camp Perry national matches left last night for Sacramento. The party included: Lieuts. E. A. Merwin, B. T. Demmitt, W. McC. Carithers, J. K. Crum, E. Mettler, F. A. Thomas, E. E. Stevens; Sergts. J. B. Brown, E. F. Stoner; Privates L. Felsenthal, E. C. Crossman, R. J. Fraser, V. F. Grace, O. F. Miller. Winners of team positions are to continue East to the matches, returning about mid-September.

Smeared.

SEALS WALK ROUGHSHOD OVER OAKLAND PIRATES.

[BY DIRECT WIRE TO THE TIMES.]

SAN FRANCISCO, July 31.—[Exclusive Dispatch.] There must be a jinx concealed about the Oaks' beautiful ball yard across the bay. A 7-to-1 defeat smeared on by the Seals this afternoon only goes to strengthen the feeling of the Oakland fans that there is something amiss at the home baseball lot.

Half of the noise came in the second with a big explosion. Schaller, first up, died on a tap to Ness, but Jerry Downs slammed a hot double to left and tallied on "Pinch" Corhan's Texas Leaguer to center. Cartwright's drive to left was used as an instrument to kill off Corhan, for "Pinch" was nailed trying to advance all the way to third. Schmidt bounced a single off the calf of Ables's pitching leg. That advanced Carty to third, and he registered on Baker's drive. Two runs were in, with men on third and first, and Manager Mitze flashed distress signals, which drew Jack Killilay to the rescue. Ables had hardly reached the clubhouse when his successor walked Mundorff, filling the bases.

Honus McArdle gathered a triple for himself and cleaned up the bases, and Johnson ended the rally. The third inning saw another tally for the Seals through some loose play. Schaller singled and stole after Downs fanned. Corhan slashed a long fly to Coy, and Schaller moved on to third. Coy tossed the pill to Leard, who let it roll through and Schaller chased home. The Seals counted their last tally in the fifth. Johnston led the way with a hard double up against the left-field fence. Schaller's grounder advanced him to third. Downs walked but was thrown out at second and attempting to steal. "Pinch" Corhan was there again with a single to left, which scored Johnston.

An error by Downs paved the way for the Oaks' only tally in the fifth, when Hetling, on third with the bases full, scored on a sacrifice. The score:

SAN FRANCISCO.

	AB.	R.	BH.	SH.	SB.	PO.	A.	E.
Mundorff, cf	4	1	0	0	0	1	0	0
McArdle, 1b	4	0	1	0	0	9	1	0
Johnston, rf	4	0	1	0	0	1	0	0
Schaller, lf	4	1	1	0	1	1	0	0
Downs, 2b	4	1	1	0	0	1	4	0
Corhan, ss	4	0	1	0	0	1	3	0
Cartwright, 3b	4	1	1	0	0	0	1	0
Schmidt, c	4	1	1	0	0	5	0	0
Baker, p	3	1	1	0	0	0	3	0
Totals	35	7	13	0	1	27	12	1

OAKLAND.

	AB.	R.	BH.	SH.	SB.	PO.	A.	E.
Leard, 2b	4	0	0	0	1	0	2	0
Ables, lf	4	0	0	0	0	1	0	0
Ness, 1b	4	0	0	0	0	11	1	0
Coy, rf	4	0	0	0	0	1	0	0
Clemens, cf	4	0	0	0	0	2	0	0
Cook, ss	3	0	0	0	0	1	3	0
Mitze, 3b, 2b	3	0	0	0	0	0	2	0
Ablon, 2	3	0	0	0	0	1	2	0
Killilay, 1b	3	0	0	0	0	6	0	0
Hetling, 3b	3	0	0	0	0	1	2	0
Kreitz, c	3	0	0	0	0	1	0	0
Brooks, p	1	0	0	0	0	1	0	0
Totals	32	1	0	0	1	27	10	1

SCORE BY INNINGS.

	1	2	3	4	5	6	7	8	9	
San Francisco	0	1	1	0	1	0	0	0	4	—7
Base hits	0	1	1	1	1	0	1	0	8	—13
Oakland	0	0	0	0	1	0	0	0	0	—1
Base hits	0	0	0	1	0	0	1	0	0	—2

SUMMARY.

Two runs, 3 hits off Ables, taken out in second, 2 out, 2 on; 3 runs, 5 hits, off Killilay in 3 1-3 innings.
Charge defeat to Ables.
Three-base hit—McArdle.
Two-base hits—Downs, Ness, Baker, Johnston.
Sacrifice hit—Baker.
Sacrifice fly—Clemens.
Bases on balls—Off Baker, 5; off Killilay, 2; off Brooks, 4.
Struck out—By Ables, 1; by Baker, 3; by Killilay, 1.
Hit by pitcher—Cook.
Double plays—Downs to Corhan to McArdle; Corhan to Downs to McArdle.
Left on bases—San Francisco, 9; Oakland, 2.
Time of game—2h.
Umpires—Reid and Hayes.

BOWLING NOTES.

Sixteen teams of five men each are to compete in the schedule of the Amateur Bowling League, in which play is to start next Wednesday night. The start was postponed one week in order to allow an addition of six teams to the league, with adequate arrangements for their play on beach and city alleys.

Teams to the number of fourteen have already effected entrances, the list showing as follows:

Pickerel and Clark, Long Beach; Ocean Park, of Ocean Park alleys; W.O.W. No. 402, Velox, Little Jeff's, Belmonts, Quality Cigar Store, Mullen & Bluett, Bullock's, Y. & E., Broadways, U. S. Hotel, Dyas-Cline, Sitsejam, all of Los Angeles.

The schedule runs for sixteen weeks, commencing August 4. A list of team and individual trophies is provided for players who have not averaged over 150 in previous tournaments.

Strawn and Mackenzie are matched to play Ballard and Taylor a ten-game home and home match on the Lyceum and Majestic alleys, commencing at the last-named rooms on Tuesday night.

Five games constitute a round, total pins deciding the purse.

SOUTHERN ASSOCIATION.

Birmingham, 4; Chattanooga, 5.
Atlanta, 10; Nashville, 2.

HERRESCHOFF TO DESIGN A YACHT.

[BY DIRECT WIRE TO THE TIMES.]

BRISTOL (R. I.) July 31.—[Exclusive Dispatch.] Nathaniel Herreschoff of this city, the celebrated yacht designer, is hard at work on a model for a cup defender to meet the Lipton challenge. Former Commodore Cornelius Vanderbilt is back of the enterprise.

Commodore Vanderbilt is not positive that his craft will be selected for cup defense out of three or four yachts that may be built. He will enter his boat in the trials, however, and if there is a faster boat, will hold his boat in reserve in case any accident should happen to the craft selected to race the challenger. The water line length of the Vanderbilt boat will be about eighty-five feet.

RACES POSTPONED.

GRAND RAPIDS (Mich.) July 31.—[By A. P. Night Wire.] Rain caused the postponement of today's grand circuit harness races. The programme will be run off tomorrow if possible, and Friday's card has been put over until Saturday.

OLMSTEAD RELEASED.

SPOKANE, July 31.—[By A. P. Night Wire.] Pitcher Olmstead, who was obtained recently from the Oakland Coast League club, was released today by the local baseball club. In his try-out yesterday, Olmstead showed to poor advantage.

Entire Stock
Benjamin
Suits
1/4 Off

of Hand-Tailored Benja-

ges and blacks as well.

Benjamin Clothes

Sale

style and weight on sale for a quick

Sale

ockwear in Los Angeles. Silks from
0c to $5.00, are on sale at one-fourth

URTH OFF.

Sustained.

K ROUGHSHOD AKLAND PIRATES.

T WIRE TO THE TIMES.]

—[Ex- and attempting to steal. "Pinch" Corhan was there again with a single to
must be left, which scored Johnston.
e Oaks' An error by Downs paved the way
bay. A for the Oaks' only tally in the fifth,
he Seals when Hetling, on third with the bases
ose to full, scored on a sacrifice. The score:

Oakland
mmies at SAN FRANCISCO.

	AB.	R.	H.	PO.	A.	E.
Mundorf, cf	4	0	0	2	0	0
McArdle, 1b	4	0	0	7	0	0
Rondeau, rf	4	0	1	1	0	0
Johnston, 3b	4	0	1	1	4	0
Doyle, 2b	3	0	1	3	3	0
Detmar, ss	3	0	0	1	3	0
Carrigan, c	3	0	0	6	0	0
Cheney, p	3	0	0	0	2	0
Baker, p	0	0	0	0	0	0
Totals	32	0	3	21	12	0

OAKLAND.

	AB.	R.	H.	PO.	A.	E.
Lord, 2b	4	0	0	2	3	0
Mitchell, rf	4	0	0	1	0	0
Cutshaw, cf	4	0	0	3	0	0
Cox, lf	4	0	0	2	0	0
Pick, 1b	4	0	1	15	1	0
Coumbe, ss	4	0	0	1	4	1
Good, 3b	3	0	0	0	2	0
Killilay, c	3	0	0	5	0	0
Baker, p	3	0	0	0	2	0
Totals	33	1	1	27	12	1

SCORE BY INNINGS.

San Francisco	0	0	0	0	0	0	0	0	0	0
Base hits	0	0	1	1	0	1	0	0	0	3
Oakland	0	0	0	0	0	0	0	0	1	1
Base hits	0	0	0	1	0	0	0	0	0	1

SUMMARY.

Two runs, 3 hits off Alden, taken out in second, 2 out, 2 on; 6 runs, 6 hits, off Killilay in 3 1-3 innings.

Home run—Baker.
Three-base hit—Johnston.
Two-base hits—Brown, Rose, Baker, Johnston.
Sacrifice hit—Cheney.
Stolen base—Coumbe.
Double plays—Doyle to Carrigan to McArdle; Coumbe to Lord to McArdle.
Left on bases—San Francisco, 9; Oakland, 2.
Time of game—1:50.
Umpires—Hurst and Byron.

HERRESCHOFF TO DESIGN A YACHT.

[BY DIRECT WIRE TO THE TIMES.]

BRISTOL (R. I.) July 31.—[Exclusive Dispatch.] Nathaniel Herreschoff of this city, the celebrated yacht designer, is hard at work on a model for a cup defender to meet the Lipton challenge. Former Commodore Cornelius Vanderbilt is back of the enterprise.

Commodore Vanderbilt is not positive that his craft will be selected for cup defense out of three or four yachts that may be built. He will enter his boat in the trials, however, and if there is a faster boat, will hold his boat in reserve in case any accident should happen to the craft selected to race the challenger. The water line length of the Vanderbilt boat will be about eighty-five feet.

RACES POSTPONED.

GRAND RAPIDS (Mich.) July 31.—[By A. P. Night Wire.] Rain caused the postponement of today's grand circuit harness races. The programme will be run off tomorrow if possible, and Friday's card has been put over until Saturday.

OLMSTEAD RELEASED.

SPOKANE, July 31.—[By A. P. Night Wire.] Pitcher Olmstead, who was obtained recently from the Oakland Coast League club, was released today by the local baseball club. In his try-out yesterday, Olmstead showed to poor advantage.

Incessant.

HUNDRED DEAD FROM THE HEAT.

Four Torrid Waves Recorded During Month of July.

Another Long One Predicted for Early in August.

Immense Damage to Crops Is Reported in Corn Belt.

[BY DIRECT WIRE TO THE TIMES.]

CHICAGO BUREAU OF THE TIMES, July 31.—[Exclusive Dispatch.] Practically the entire country is sweltering in the heat wave, the heritage left by July, which passes with a bad record. In nineteen important cities, the temperature today was 100 deg., or higher, and the lists of dead and prostrated are again a feature of the weather reports.

Chicago, because of a friendly shift in the wind, which brought in the lake breeze and heavy clouds, due to early morning showers, was spared to considerable extent, but the showers raised the humidity to a high point, causing more suffering than direct heat. Nine prostrations were reported and lightning in the early showers did considerable damage in the suburbs.

Out in the States and in Iowa, Nebraska, Kansas, Oklahoma, Indiana, Missouri, Lower Michigan and other places the heat was terrific. In many cities and on the farms, work was practically suspended, as man and horse could not endure the heat.

In Arizona, a temperature of 104 was reported, but it was dry heat and not unendurable like the moist murky heat of the Middle and Central West. Illinois down-State points, Iowa, Nebraska and Kansas reported temperatures from 100 to 105 in the shade, while in the open the mercury ran up to 110, and even higher.

For the Chicago district, slightly cooler weather is promised up to Sunday, when forecasters say another heat wave will pass over the country, probably continuing four days or longer.

JULY'S UGLY RECORD.

July retires from the calendar with an ugly record. In this district the average temperature has been 74 7-10 deg., or 2 3-10 above normal. The month opened with a heat wave which lasted eight days, when it was broken by a thunderstorm. Three severe sieges of heat followed and the list of deaths ran about 100, and the prostrations, in Chicago and other affected points, exceeded 1000. There were seven days in July when Chicago experienced 90 deg., or higher, reaching 99 last Tuesday.

Throughout Kansas and Nebraska and portions of Iowa, almost the entire month was marked by sizzling days and baking nights. Pastures are drying up, wells failing, and the corn crop is suffering great damage.

CROPS INJURED.

In Illinois and other States producing large crops of oats, the heat and drought caused the oats to head about six inches from the ground, making harvesting difficult. The quality of the grain was poor and the quantity greatly diminished. It is feared the same effect may be produced up in the northwest. In the corn belt, hundreds of thousands of dollars damage already has been done. The corn is curling and burning up badly.

The present heat wave seems to be spreading in all directions.

Portland, Or., usually well-behaved, tonight reports a maximum of 98. Walla Walla, Wash., has 94, and Medicine Hat, breeder of all sorts of bad weather, has 92—four degrees hotter than New Orleans. Cincinnati is suffering under 100; Oklahoma points report 102, and Texas points range from 100 to 92. Los Angeles, with 76, is the second coolest spot in the entire country. Fresno, on the contrary, reports 98, or eight degrees hotter than Tampa, Fla.

TEN DIE IN CLEVELAND.

HEAT KILLS EIGHT BABIES.

[BY A. P. NIGHT WIRE TO THE TIMES.]

CLEVELAND, July 31.—Heat today caused the death of Charles Dickson, 39 years old, and of Mrs. Stella Bamberger, 58. It caused Mrs. Stella Willard to attempt to commit suicide by taking poison. Eight babies died from the heat.

Showers Relieve Iowa.

DES MOINES (Iowa) July 31.—[By A. P. Night Wire.] Lower temperatures predominated throughout Central and Eastern Iowa today. Showers fell in several sections.

MINE MANAGER ACQUITTED.

Man Who Paid for His Own Extradition From Mexico to Alaska, Is Set Free in Juneau.

[BY A. P. NIGHT WIRE TO THE TIMES.]

JUNEAU (Alaska) July 31.—Joseph MacDonald, general manager of the Consolidated Mining and Milling Company of Guanajuato, Mex., and former superintendent of the Treadwell mine here, was acquitted today by the jury that tried him on a charge of having murdered N. C. Jones, a mine-worker, on May 14, 1912.

The jury was out two hours, the jurors said they would have given a verdict without leaving the jury box if they had known such a verdict would have been permissable. Mrs. MacDonald, wife of the defendant, fainted when the verdict was announced, but was revived later. The defendant shook hands with the jury and the people in the courtroom crowded about to congratulate him. MacDonald, his wife, son and a daughter, will depart at once for their home in Guanajuato.

MacDonald pleaded self-defense. His witnesses swore that Jones, who hunted upon the Treadwell mine being closed on Sunday, menaced MacDonald with a pistol before MacDonald shot him. After the tragedy, a Coroner's jury exonerated MacDonald. In December, 1912, relatives of Jones reopened the testimony and MacDonald was indicted. He was arrested in Mexico in March, 1913, and paid the expenses of his own extradition.

BRYAN'S SON COMES HOME.

Attache of American Legation at Lima, Peru, Will Hold Conference With the President.

[BY A. P. NIGHT WIRE TO THE TIMES.]

NEW YORK, July 31.—William Jennings Bryan's son, Albert W. Bryan, an attache of the American Legation at Lima, Peru, reached New York today on the steamer Santa Marta on his way to Washington. Mr. Bryan said that he had been called home by President Wilson for a conference.

To Deposit Millions.

(Continued from First Page.)

creased market values of those securities. Officials of the Treasury said the provisions of the currency bill for the retirement of the bond secured currency was originally drawn in accordance with the exact regulations of a committee of the American Bankers' Association and was later amended at the suggestion of Secretary McAdoo so that all of the outstanding 2 per cents. would be redeemed in cash with interest at the end of twenty years. The Treasury holds that the bond retirement provision materially increases the privileges of the holders of the 2 per cents.

THE WEATHER BACK EAST.

Heavy Storms Over Wisconsin Bring Temporary Relief to Heat Sufferers in Chicago.

[BY DIRECT WIRE TO THE TIMES.]

CHICAGO BUREAU OF THE TIMES, July 31. — [Exclusive Dispatch.] Chicagoans who tossed about last night, unable to sleep because of the heat, are promised some rest tonight. At midnight the mercury had tumbled to 76 deg. because of the heavy storms over Wisconsin and a shift in the wind from the southwest to the east. The maximum temperature in Chicago today was 88 deg., with a minimum of 76 deg. After 8 o'clock tonight the temperature dropped at a rate of four degrees an hour. Other temperatures:

City—	Max.	Min.
Atlantic City, N. J.	80	76
Boise, Idaho	90	56
Boston, Mass.	70	66
Buffalo, N. Y.	92	68
Calgary, Alberta	84	40
Charleston, S. C.	92	76
Chicago, Ill.	88	80
Corpus Christi, Tex.	90	74
Denver, Colo.	78	60
Des Moines, Iowa	86	72
Dodge City, Kan.	90	64
Duluth, Minn.	74	52
Durango, Colo.	88	48
Eastport, Me.	72	54
Galveston, Tex.	90	80
Green Bay, Wis.	82	68
Hatteras, N. C.	86	72
Havre, Mont.	86	58
Helena, Mont.	82	52
Huron, S. D.	86	50
Jacksonville, Fla.	92	74
Kamloops, B. C.	90	58
Kansas City, Mo.	90	76
Knoxville, Tenn.	96	70
Louisville, Ky.	100	76
Memphis, Tenn.	90	76
Modena, Utah	86	56
Montgomery, Ala.	92	76
Montreal, Quebec	78	56
Moorhead, Minn.	84	54
New Orleans, La.	88	76
New York, N. Y.	84	72
North Platte, Neb.	82	48
Oklahoma City, Okla.	102	70
Parry Sound, Ont.	76	60
Phoenix, Ariz.	94	76
Pittsburgh, Pa.	90	72
Prince Albert, Sask.	78	54
Raleigh, N. C.	94	76
Rapid City, S. D.	82	46
Roosevelt, N. M.	88	64
St. Louis, Mo.	96	76
St. Paul, Minn.	78	66
Salt Lake City, Utah	84	58
Sheridan, Wyo.	78	40
Shreveport, La.	92	70
Sault Ste. Marie, Mich.	78	62
Swift Current, Sask.	82	50
Tampa, Fla.	90	70
Toledo, O.	94	70
Washington, D. C.	94	72
Williston, N. D.	84	52
Winnemucca, Nev.	92	54
Winnipeg, Man.	78	50

BLOW TO CINCINNATI REDS.

Socialist Ticket Loses by Thousands and New Charter Carries, But Majority May Be Upset.

[BY DIRECT WIRE TO THE TIMES.]

CINCINNATI (O.) July 31.—[Exclusive Dispatch.] Final returns in the municipal election show that the proposition to adopt a new charter carried, but by a majority so small that the official recount may overturn it.

The Citizens' ticket, headed by Walter H. Knight, was elected by several thousand majority. It was opposed to the rival ticket which was backed by union labor, Socialists and various factions, all advocating radicalisms. Knight is credited with being the man who settled the recent street car strike. The electorate also voted to continue the large Council.

MORE LIGHT FOR LOS ANGELES.

Pacific Corporation to Issue Bonds to Complete Big Creek Power Project.

[BY A. P. NIGHT WIRE TO THE TIMES.]

SAN FRANCISCO, July 31.—The Pacific Light and Power Company was granted authority to issue $2,500,000 at par value of its first preferred capital stock by the State Railroad Commission today. The decision grants the corporation the right to sell 25,000 shares at not less than $80, the money so obtained to be used in the development of the Big Creek power project in Fresno county.

The Big Creek project will cost in all about $12,000,000, of which $8,600,000 already has been spent. The power is to be used in the city of Los Angeles and the surrounding country.

CHILD MYSTERIOUSLY SHOT.

Five-year-old Chicago Boy Killed While Playing on His Own Doorstep.

[BY A. P. NIGHT WIRE TO THE TIMES.]

CHICAGO, July 31.—James Paulillo, 5-year-old son of Paulcrosse Paulillo, was shot while standing on the doorsteps of his home today. He died while being taken to a hospital. Gepars Raffaelle, 6 years old, living in the same house as Paulillo, and who was the child's playmate before a quarrel a day or so ago, has disappeared. The father of the dead boy accused Mrs. Adeline Raffaelle of shooting his son. Joseph Paulillo, 9 years old, and brother of the dead boy, declared that the Raffaelle boy and his mother appeared in the doorway with a gun and that one of them shot his brother, but said he could not see which one.

WESTERN PACIFIC OFFICES.

APPOINTMENTS ANNOUNCED.

[BY A. P. NIGHT WIRE TO THE TIMES.]

SAN FRANCISCO, July 31.—Appointments incident to placing under one operative management the Denver and Rio Grande and Western Pacific railroads are announced as follows:

Frand A. Wadleigh, to be passenger traffic manager, with offices at Denver.

E. L. Lomax, to be assistant passenger traffic manager, with offices at San Francisco.

J. M. Johnson, to be vice-president in charge of traffic, with offices at St. Louis, Mo.

A. S. Hughes, to be general traffic manager, with offices at Denver.

H. M. Adams, to be freight traffic manager, with offices at San Francisco.

All appointments are effective August 1.

Labor.

TROOPS RESCUE CIVIL OFFICERS.

Calumet Rioters Hurl Hot Water and Red Pepper.

Mob Leader Found Hiding in a Cupboard.

Militiamen Charge Unionites With Fixed Bayonets.

[BY A. P. NIGHT WIRE TO THE TIMES.]

CALUMET (Mich.) July 31.—Incidental to the copper miners' strike, hot water, red pepper and various household utensils were used as a supplement to revolvers and bayonets in a fight between deputy sheriffs and men and women inmates of a Hungarian boarding-house at the Wolverine mine late today. The battle ended with the arrest of three alleged rioters after troops had rescued the civil officers from a threatening mob.

The arrests were part of a series which the Sheriff's office has instituted within the last twenty-four hours in an effort to imprison ringleaders of the disorders which marked the first two days of the copper miners' strike. Warrants were served in half a dozen mine locations and the jail population was increased to one of its highest records in Houghton county.

The Wolverine posse consisted of William Heikkila, an undersheriff and four deputies. They carried a warrant for Louis Sodder, proprietor of the boarding-house, charging him with being a leader of the party that attacked Gust. Olson, a big fireman, Tuesday night. The deputies found their man hiding in a cupboard and when Heikkila jerked open the door Sodder fired a revolver, the range being so close that the powder burned the officer's coat. Hekkila wrested the weapon from Sodder and as they struggled toward the door, Mrs. Sodder, the officers say, threw a kettle of hot water at them.

Another woman and two men joined the Sodders, hurling red pepper at the deputies eyes and converting chairs, cuspidors and other furniture into missiles of offense. Outside a crowd of 200 mine workers had gathered but the fracas attracted also two squads of State troops. The crowd started to rush the posse and the militiamen drove them back with bayonets. Joseph Sufcso and Andrew Vince were arrested, charged with interfering with the officers and the three men were placed in an automobile and rushed to the Houghton jail.

Seven arrests were made at the Red Jacket location on the northern boundary of Calumet tonight, when troops stationed at the shaft drove away a crowd of strikers gathered about the home of William Carmichael, a mine foreman. The prisoners were charged with threatening to destroy the house by dynamite.

One of the men was dispossessed of a stick of the explosive fitted with a detonating cap and a time fuse. The pockets of another yielded a large revolver.

Infantry reinforcements were held in readiness at Brigade headquarters.

MINERS POSTPONE SETTLEMENT.

CABIN CREEK VOTE DELAYED.

[BY A. P. NIGHT WIRE TO THE TIMES.]

CHARLESTON (W. Va.) July 31.—Because the presence of a small party of men not in accord with the settlement of the strike on Cabin Creek reached a few days ago, a vote was not taken at a mass meeting of miners held at Decota late today. Although several thousand miners were present, it was determined to send the matter of agreement back to the various local unions for action. It is believed the ratification of the settlement will not meet with further difficulty.

END SOUTH AFRICAN STRIKE.

JOHANNESBURG, July 31.—[By Cable and A. P.] The Trades Federation has called off the proposed general strike of miners in South Africa.

MISS NIGHTINGALE'S AID DIES.

LONDON, Aug. 1.—[Cable and Direct.] The death is announced of Lady Alicia Blackwood, 84 years old. She was one of Florence Nightingale's assistants in the Crimean War and a sister of the eighth Lord of Cavan.

KILLS OCTOGENARIAN WIFE.

Eighty-two-year-old Slayer Then Attempts Ineffectually to End His Own Life.

[BY A. P. NIGHT WIRE TO THE TIMES.]

MONTVILLE (Ct.) July 31.—Albert Rogers, 82 years of age, shot and killed his 85-year-old wife at their home here today, and then attempted ineffectually to end his own life with the same revolver. The shooting followed a quarrel.

TO ASSIST TRAFFIC DIRECTOR.

J. N. Githens, Freight Manager of Iron Mountain Route, Promoted to High Position on Missouri Pacific.

[BY A. P. NIGHT WIRE TO THE TIMES.]

ST. LOUIS, July 31.—Announcement was made at Missouri Pacific headquarters here today of the appointment of J. N. Githens, freight traffic manager of the Missouri Pacific-Iron Mountain system, as assistant to the general director of traffic on the entire Missouri Pacific-Rio Grande and Western Pacific system.

C. E. Perkins, assistant general manager of the Missouri Pacific-Iron Mountain, will succeed Mr. Githens as freight traffic manager.

The position of assistant general traffic manager will be abolished. W. I. Jones will become assistant to the general traffic manager of the Missouri Pacific-Iron Mountain.

COUPLE BESIEGED BY WOLVES.

Campers on Upper Red Lake in Minnesota Save Their Lives by Building a Fire.

[BY A. P. NIGHT WIRE TO THE TIMES.]

SHOTLEY (Minn.) July 31.—Mr. and Mrs. Roy Boyd of Minneapolis told today of being besieged by a pack of wolves Monday night and of saving their lives by building a fire when they became lost near Upper Red Lake, where they were camping. After a night of terror, the Boyds returned to their camp.

May Manton's Patterns 10c Each

Hale's
341-343-345 BROADWAY

Beauty Parlors 3rd Floor

Which Is It—

Few smart alluring frocks or several dowdy ones?

The woman of moderate means with smart clothes has solved this problem: "Few—if you please—but to suit me." So much for the outward grace, but the inward pride must be satisfied, for the same woman says: "No inferior corset—a good one, I thank you—a corset with a pedigree—a corset that is dependable today and tomorrow; a corset that holds its shape, and whatever deficiencies my form may have, this good corset corrects; and, too, a corset that defies wear." Not half a dozen cheap pairs without a name to fall back upon, but two good pairs for this woman, that the maker stoutly guarantees—designed and made by one who knows how to make good corsets, and is willing to put his name on his corset and then defy time.

This woman may be worldly wise, but as the years pass she holds her figure lines, which every woman may do if she is equally wise.

The Redfern is the corset with the pedigree. Stamped with the name of Redfern—the corset with the best design and the best workmanship and the best of everything that goes to make a good corset.

Warner's Rust-Proof Corsets

Superb Routes of Travel.

NO EXTRA CHARGE FOR BERTHS OR MEALS
Steamships GOVERNOR, Carrying 516 passengers. PRESIDENT, Carrying 503 passengers.
SAILING THURSDAYS
San Francisco Seattle or Tacoma
$9.35 1st class; $7.35 2nd class; $5.35 3rd class. $30.35, $27.85, 1st class $22.35 2nd class; $15.35 3rd class.
STEAMSHIP "QUEEN" carrying 283 passengers
SAILING SUNDAYS
San Francisco $27.35 1st class $15.35 3rd class Seattle or Tacoma $25.35 1st class $24.35 1st class $15.35 3rd class
Through tickets to all points in United States or Canada via San Francisco, Seattle, Victoria or Vancouver.
San Diego Daylight Excursions every Wednesday and Saturday morning. $2.50 one way; $4.00 Round Trip.
FINEST OF SERVICE. LARGE MODERN STEAMERS.
Ticket Office, 540 S. Spring St. Phones—Home A3333. Main 47.

Eastern Excursions
SPECIAL ROUND-TRIP FARES TO ALL POINTS VIA CANADIAN PACIFIC
Make your trip via Coast Line, San Francisco, Mt. Shasta, Portland, Tacoma, Seattle. Take the daylight trip on Puget Sound, Seattle to Victoria and Vancouver, on the magnificent "PRINCESS" steamships. See the 600 miles of unsurpassed scenery of the Canadian Rocky Mountains. Liberal stopovers. For literature and full information
CANADIAN PACIFIC
Call or Write
A. A. POLHAMUS
Gen. Agt., Pass. Dept.
709 So. Spring St., Los Angeles, Cal.

BIG 3 BEAR BEAVER ROSE CITY
Passenger Licenses 594 594 601
First Class $7.35 and $8.35 San Francisco--$5.35 Second Class
All Rates Include Berth and Meals
Next Sailing Friday, August 1st
SAILINGS.
Aug. 1, 6, 11, 16, 21, 26, 31. Sept. 5, 10, 15, 20, 25, 30.
SAN FRANCISCO, ASTORIA, PORTLAND—Without Change.
Through Tickets to All Points in United States and Canada via San Francisco, Portland and Puget Sound.
NEWEST, MODERN COASTWISE STEAMERS
THE SAN FRANCISCO & PORTLAND S.S. CO.
C. G. KRUEGER, Dist. Pass. Agt., 517 S. Spring. Phones: Home A3761; Main 1904.

GREAT NORTHERN RAILWAY
—BEST ROUTE FOR—
Washington-British Columbia-Montana and
All Points East
IT COSTS NO MORE ON ONE-WAY TICKETS
J. W. Phalon, T. F. & P. Agent, 606 So. Spring St.
Tel. Broadway 1316. Home F1364.

Steamships.

$8.35 TO SAN FRANCISCO
When you go from
LOS ANGELES to SAN FRANCISCO and SAN DIEGO
go by water. There's no smoke, dirt or noise, no cramped quarters. And to be sure of getting the superlative in comfort, pleasure and luxury engage passage on either the
Yale or Harvard
"The Ships with the Perfect Service"
Sailings: Every Sunday, Tuesday, Thursday and Friday to SAN FRANCISCO. Every Monday and Saturday to SAN DIEGO.
Through tickets for Portland, Seattle, all Puget Sound and Alaska points.
ROUND TRIP RATES
For Tickets, Folders, etc., apply
PACIFIC NAVIGATION CO.
Phone F 2267 511 S. Spring St. Bdwy. 2220
$4.00 ROUND TRIP TO SAN DIEGO

HAMBURG-AMERICAN
Largest S.S. Co. in the WORLD
Over 400 Ships 1,306,819 TONS
"IMPERATOR"
World's Largest Ship
SAILS AGAIN
August 9, 11 a.m.
and every three weeks thereafter. Enabling passengers to arrive in LONDON and PARIS on sixth and in HAMBURG on seventh day. Books now open for season.
London, Paris, Hamburg
Imperator.....Aug. 9, 11 a.m.
Patricia.....Aug. 9, 12 noon
Amerika.....Aug. 21, 11 a.m.
Pretoria.....Aug. 23, 12 noon
Pres. Grant.....Aug. 27, 12 noon
$42 cabin only. Hamburg direct.
S. S. Pennsylvania and S. S. Pretoria sail from New Pier foot of 23d st., South Brooklyn. All other Sailings in this service from our Hoboken Piers.

MEDITERRANEAN
Gibraltar, Naples and Genoa
All steamers in this service leave from NEW PIER, 23d st., So. Brooklyn. Take 39th St. Ferry.
S. S. Hamburg (11,666 Tons), August 9, 10 a.m.
S. S. Moltke (12,500 Tons), August 26, 11 a.m.
Our Tourist Department arranges Tours by Rail or Steamer to all parts of the World.
Write for information.
Hamburg-American Line, 160 Powell St., San Francisco, Cal., or German-American Savings Bank, Spring and Seventh Sts.; Hugh B. Rice Co. with Security Trust and Savings Bank, Fifth and Spring Sts.; Thos. Cook & Son, 518 South Spring St., and R.P. offices and S.S. offices in Los Angeles

SPECIAL RATES.
Around the World—1st Class, from $488. Honolulu, Tahiti, Australia, New Zealand and return, 1st class, $325.
Honolulu, Japan, Manila, China and return, 1st class, $261.50.
Special Rates to Alaska, San Francisco, Europe, Portland, Seattle and Spokane; also to Panama, Central and South American Ports.
Citizens' Trust and Savings Bank, (Steamship Department)
Home 10191; Main 1010. 308-310 S. Bdwy.

SYDNEY DIRECT LINE—San Francisco to Australia, 10 days via Honolulu and Samoa, the attractive and pleasant route, under an automatic fleet of 10,000 ton steamers (cleared by British Lloyds 100 A1).
$110 HONOLULU—first-class round trip—$70 $300
$325—GRAND TOUR SOUTH SEAS—$325
Honolulu, Samoa, Australia, New Zealand, Tahiti etc.
ROUND THE WORLD—$520 1st cabin, $390 2nd—Visiting 8 continents and world's most attractive cities.
Honolulu—Sailings Aug. 12, 24, Sept. 5, 23, Sydney every 28 days—Aug. 28, Sept. 25, Oct. 21, Nov. 18. Send for folder. Oceanic S. S. Co., 673 Market St., San Francisco; or A. M. Culver, 321 S. Spring St., Los Angeles.

Classified Liners.

Times Classified Rates. The rate for inserting Want Ads in The Daily Times is 1c per word each insertion; in the Sunday issue, 1½c per word each insertion; minimum charge, 25c; except under the following classifications, the rate for which is 2c per word daily, 2½c per word Sunday, minimum charge 50c daily, 50c Sunday: "Society Meetings," "Personals," "Special Notices," "Church Notices," "Miscellaneous," "Stocks and Bonds," "Money to Loan, Salary and Chattels," "Physicians," "Medical," "Detectives," "Sanatoriums" and "Baths and Massage."

Minimum space for classified advertisements ordered for more than one insertion, 14 words.

Sunday real estate advertisements to be classified properly, must be in The Times office before 5 o'clock Saturday night. Other classified "Want-to Lots," etc., received over counter or by telephone until 11 a.m. Saturday. Ads. received after closing hours for each division will be inserted under heading "Too Late to Classify." Rate 1½ cents per word.

The Sunday circulation of The Times exceeds 90,000 copies, and more "Wants" are regularly printed in its columns than in the five other Los Angeles newspapers combined.

Telephone your want advertisements. Ring up The Times, Main 8200, Home 10391, any time of day or night, and secure prompt and careful attention.

The Times cannot guarantee accuracy or assume responsibility for error of any kind occurring in telephone advertisements.

The Times will not be responsible for more than one incorrect insertion of any advertisement ordered for more than one time.

Advertisers should retain receipts given by The Times in payment for "Wants," as no mistakes can be rectified without them.

The Times will not accept phone or verbal orders to discontinue or change "till forbid" advertisements.

SPECIAL NOTICES.

DYNAMITE BLASTING—
For tree planting, subsoiling, removing stumps, breaking rocks, concrete, etc., see S. K. DEAL, 327 Los Angeles Investment Bldg. Phone F4549.

LADIES BEAUTIFIER AND WRINKLE REMOVER. For information address P.O. box A, GLENDALE, Cal.

PERSONAL—Business.

PERSONAL — PROF. ALTHOUSE, NOTED ASTROLOGER and palmist; 25 years in Los Angeles; knows and reveals successful practice of any reader. Highest grade of work. He read Sothern, Frederick Warde, Julia Marlowe, Modjeska, Gadski, Calve, Schumann-Heink, ex-Gov. Pardee, Edison, Brown and many others. Dr. Lacon writes: "I consider your work the most reliable of any reader in the United States." High-class patronage solicited. 350½ S. BROADWAY.

PERSONAL—
RINLEY.
WORLD'S NOTED PSYCHIC.
Before you go into anything of importance or undertake anything serious in business or love, or marriage, or before you make any change you should consult Rinley. Never mind parchis. 317 W. THIRD, near Hill.

PERSONAL—
MRS. MASON,
The noted palmist of London, Eng., may be consulted at 125 S. SPRING; is now there; has large, careful, conscientious and reliable band recently from one of the foremost palmists of the day. HIGH-CLASS PATRONAGE SOLICITED.

PERSONAL—I WANT TO MEET A WOMAN ABOUT 50 years old, with white hair, who has neither facial blemishes or wrinkles. Can give to such party very pleasant and lucrative employment. Answers will be treated confidentially. Address C, box 322, TIMES BRANCH OFFICE.

PERSONAL — INTOXICATED; SOBER FIVE MINutes after; a twenty-five-cent bottle of our "sober-up" mailed free from observation, will convince you. It does the work surely and quickly. Address MACK CHEMICAL CO., box 371, Fresno, Cal.

PERSONAL—TOBACCO HABIT. HOW TO OVERcome it quickly, easily, safely, lastingly. Medical indorsements; booklet free; confidential. Interesting, valuable book free. HDW. J. WOODS, 534 Ohio, Chicago, Ill.

PERSONAL—FREE, ONE JAR DE MARVEL MASsage or cleansing cream to every lady taking a facial massage this month, 247 S. BROADWAY, Room 1.

PERSONAL—MME. JOSEPH OF CHICAGO, PALMist and psychic; reading 50c. 827 S. 10TH ST. Take Griffith avenue car.

PERSONAL — THE HOGALENE ELECTRO-RHEUmatic chair is demonstrated by MISS DAVIES, 708½ S. Broadway. Office 40.

PERSONAL—WILL JOHN SEWARD COMMUNICATE with Mr. wife, MARY SEWARD, of Lockwood, O.?

PERSONAL—MME. ORA, PALMIST AND PSYCHIC, best 50c reading in city. 308½ S. SPRING.

WANTED—Help, Male.

WANTED — POSTOFFICE CLERKS AND LETTER CARRIERS FOR LOS ANGELES. SPECIAL ENTRANCE EXAMINATION JUST CALLED FOR AUGUST 23. Applications must be filed immediately. We want several clerks and bright young men at once to prepare for this examination; opportunity of extraordinarily good; salaries were raised July 1. See Instruction Adv. Bring parsel with you if possible. For successful coaching see MR. MOFFY, 620-630 Security Bldg.

WANTED—
Wanted—Live salesmen to sell excellent subdivision western part of city. Can guarantee big money to a hustler and a worker. Call 901 STORY BLDG., 9:30 this morning and ask for Mr. Edwards.

WANTED — PRICE CLERK, EXPERIENCED IN electrical materials for good position where advancement is certain, salary good. Apply with references. MERCANTILE EFFICIENCY AGEN., Higgins Bldg.

WANTED—MUSICIANS, 1 BARITONE, SOLO CORnet, solo clarinet, first alto and drummer who can play both; steady work all year. Call room readers, Phone BROADWAY 0391 or SOUTH 4396, and ask for Loudar.

WANTED—$12. DRIVER FOR WHOLESALE HOUSE delivery wagon; must be willing to work and know the city thoroughly. Apply 7:15 a.m. 360 ALISO ST.

WANTED—MIGHTY CLEAN, EXPERIENCED SHORT hours, $20 month and room. Must have city references. Apply Manager, NEW HOTEL BROADWAY.

WANTED—A THOROUGHLY EXPERIENCED PUBlishing goods salesman. Permanent position, must understand the line thoroughly and be a good stock keeper; otherwise don't apply. JACOBY BROS.

WANTED—CHEF, WHO THOROUGHLY UNDERstands the business; must be good dinner and short-order cook; $20 per week to right man. Address Box 20, TIMES OFFICE, Pasadena.

WANTED—CHAUFFEUR, SWEDISH PREFERRED, some garden work, $40; married man, ranch, $60 and board; SWEDISH AND GERMAN EMPLOYMENT BUREAU, 101½ S. Broadway.

WANTED—2 BARBERS, FIRST CLASS SATURDAY and Sunday, $2 each, percentage. 424 E. 5TH ST.

WANTED—THOROUGHLY EXPERIENCED BUNDLE wrapper and cashier. Apply at once. JACOBY BROS.

WANTED — TWO FIRST CLASS WORKING MEN; steady work for right men. ATLAS SAND AND GRAVEL PIT CO., Ave. 45 and Arroyo Seco.

WANTED—PASTRY AND SHORT ORDER COOK, $15 per week; 2 waiters, $20 and $6; 2 bus women, $8 per week; 2 bus boys, $3 per week. TOURIST EMPLOYMENT OFFICE, 145 S. Main, Room 212.

WANTED—YOUNG SINGLE MEN AS COMMISSARY clerks, R.R. construction work in California and Arizona. Must speak Spanish. Give full reference and state age. Address LL, box 498, TIMES BRANCH OFFICE.

WANTED—50 MEN AS CHICOPEE SOLICITORS, absolutely new, something everybody wants; $5 to $10 a day easily made. See 2 MEN at 1:30 p.m. between 9 and 12 a.m. at All Night and Day Dentists, Seventh and Hill sts.

WANTED—BEST OPPORTUNITY ON COAST FOR man to travel, or specialize on book of unique interest during summer. Investigate CHAS. T. PACKARD before 10 a.m. or after 4 p.m., Auditorium 3rd floor, New Times Bldg.

WANTED—COMPETENT FIRST CLASS COOK, pastry cook and cake baker; must be a good manager. Answer, giving experience, reference and wages expected. Address M, box 285, TIMES OFFICE.

WANTED—GROCERY CLERK FOR STORE AND delivery. Must be healthy, speak German and have A-1 references. Address C, box 808, TIMES BRANCH OFFICE.

WANTED—FACE SETTER, CAPABLE OF GRADING brass proposition; reserved future to live man. R. E. & R. BRASS, call after 4 p.m., New Times Bldg., 3rd floor.

WANTED—LIVE MAN TO SHOW PROPERTY. Previous experience unnecessary. Can make $100 to $200 per month. Good commission basis. Call at once. 645 S. SPRING ST., room 310.

WANTED — YOUNG MAN ABOUT 18, EMPLOYED in large wholesale house. Must write plainly and be of excellent character for advancement. Address CA, box 492, TIMES BRANCH OFFICE.

WANTED—YOUNG MAN, ABOUT 19, STOCK AND shipping department, wholesale hardware house. Address in own handw

Classified Liners.

WANTED— Help, Male.

WANTED—QUICK, QUICK, QUICK.
MORE POSTOFFICE CLERKS FOR LOS ANGELES. SPECIAL ENTRANCE EXAMINATION CALLED FOR AUGUST 23D.
WANTED—IMMEDIATELY, SEVERAL BRIGHT YOUNG MEN to prepare for Los Angeles Postoffice Clerks. Exceptional opportunity. Salaries extra good. Now. Immediate action necessary. Box instruction adv. Bring parent with you if possible. For successful coaching see MR. MOFF, 629-630 Security Bldg.

WANTED— Help, Male and Females. (Investment Required.)

WANTED—FINE OPENING FOR PRACTICAL, energetic man to take full charge of realty department of large corporation specializing in business properties and composed of business men of responsibility and high-est integrity and standing, which has made money from the start and has plenty of profitable business in sight. It is the hustler and worker who can make good in the face of keen competition that will find this a great opportunity to make a permanent and profitable position. The investment need not be large as the right man is of greater importance than the amount invested, but while some investment will be required, this will be fully secured, earn good dividends and be returned in full, should either side be dissatisfied after fair trial.
Will pay salary, operating expenses and liberal share of profits of department. All replies will be held in strict confidence. Address C, box 429, TIMES BRANCH OFFICE.

WANTED—GOOD, HONORABLE MAN WHO CAN furnish $250 with his services for good paying floor proposition in old established Main-street business. Will pay $125 monthly to start; no previous experience necessary; clean, agreeable work. Call room 708 EQUITABLE BANK BLDG., First and Spring sts.

WANTED—SPLENDID OPENING WITH LIVE CONcern for man of good business ability to act in official capacity and go on board of directors. Good salary to the right party. Small investment required. Address C, box 498, TIMES BRANCH OFFICE.

WANTED—ENERGETIC, RELIABLE OFFICE MAN, high-class specialty salesman; investment $2500; money secured; good salary and share of profits; will bear rigid investigation. ELECTRIC SHOP, 424 W. Sixth st.

WANTED—MAN WITH $200 CASH IN A BUSINESS that will secure a position making $150 month and up year around. 702 S. SPRING ST., Room 227.

WANTED— Help, Female.

WANTED—YOUNG LADIES, POSSESSING REFINEment, extensive acquaintance and business ability, who can devote part or all time, to represent Los Angeles and towns adjacent; this is an exclusive, remunerative position and requires person of stability with highest references. Address C, box 501, TIMES BRANCH OFFICE.
WANTED—I WANT TO MEET A WOMAN ABOUT 30 years old with white hair who has neither facial blemishes or wrinkles. Can give to such pleasant and lucrative employment. Absolutely to be treated confidentially. Address C, box 526, TIMES BRANCH OFFICE.
WANTED—EXPERIENCED AND REFINED CHILD'S nurse (child 2½ years old) or nursery governess. Must be thoroughly experienced in care of children and have high class references, otherwise please do not answer. Good home and good wages to proper party. Apply 626 KINGSLEY DRIVE. Phone 26295.
WANTED—SEVEN LADIES, BEAUTY CULTURE pupils, to learn right. FLORENTINE HAIRDRESSING COLLEGE, World's Largest, 227 Mercantile Place, near Broadway. "Florentine" does "the-struction Course."
WANTED—STENOGRAPHER ABOUT 30, TO TAKE charge of our women's employment department; must be good talker, tactful and experienced in employment. MERCANTILE REFERENCE ASSN., 424 Bradbury Bldg.
WANTED—NEAT WOMAN FOR LIGHT HOUSE work at the beach, (apartment) three in family, man, wife and little girl, no washing. Call before 1 o'clock, Friday. AD134. 1275 ELYSIAN PARK AVE., Hollywood car.
WANTED — GIRL STENOGRAPHER, MUST BE quick and accurate at figures and write good letter; neat appearance and manners desired. Good chance for advancement. Address A, box 225, TIMES BRANCH OFFICE.
WANTED—EDUCATED LADY FOR SPECIAL WORK; pleasant position, $1000 a year. Begin August 1st. Apply now, giving age, experience in business and references. Address L, box 210, TIMES OFFICE.
WANTED—AT THE FIFTH STREET STORE, EXperienced SALESWOMEN IN EVERY DEPARTMENT. ALSO OPPORTUNITIES FOR AMBITIOUS YOUNG WOMEN. APPLY TO SUPERINTENDENT, 6 SPRING. COME READY FOR WORK.
WANTED—TWO DICTAPHONE OPERATORS AND stenographer, $65; P. box operator, business manager, $45; head waitress, large tea room, $60; stenographers, $50 $60. MERCANTILE REFERENCE ASSN., Higgins Bldg.
WANTED—YOUNG LADY OF NEAT APPEARANCE and address, pleasant work and good pay; must be in person between 5 and 6 any day; ask for Dr. or write W. H. BRACKETT, 544 W. 40th Place.
WANTED—GOOD WOMAN COOK FOR SMALL boarding house, if not good don't answer. Call immediately. 758 OTTAWA ST., between 10 and 11 a.m., West of Figueroa.
WANTED—YOUNG GIRL OR MIDDLE-AGED woman to assist with light housework and help with children. PHONE MAIN 3148. A3834, after 6 p.m.
WANTED—ONE OR TWO GOOD SALESLADIES TO sell lots in a wide awake subdivision in southwest part of Los Angeles. CHARLES A. WOLFE, 1201 Central Bldg. Phone MAIN 7788.
WANTED—SHORTHAND, BOOK-KEEPING STUDents; see advertisement "Instruction Course," NATIONAL BUSINESS COLLEGE, Chamber of Commerce bldg.
WANTED — EDUCATED GOVERNESS WHO CAN teach music and assist in light housework; $25 per month and a good home in Hollywood. PHONE 59602.
WANTED —WOMAN TO INTEREST HER FRIENDS in lots in new subdivision. Very liberal proposition. Address BZ, box 300, TIMES BRANCH OFFICE.
WANTED—ONE SHIRT BODY IRONER—1 COAT body, trimmer (dress work); 3 neck bands; 2 cuffs; starcher; 1 to iron collars. HIGH METHOD LAUNDRY, 231 E. Sixth st.
WANT TWO—GIRL OR MIDDLE-AGED WOMAN IN small private family, good home for right party. Apply 1306 STRATFORD AVE., South Pasadena.
WANTED—WOMEN WHO HAVE A LITTLE SPARE time to earn a good compensation without interference with their other duties. Address LK, box 201, TIMES BRANCH OFFICE.
WANTED—2 EXPERIENCED SEAMSTRESSES FOR alterations and repairing of ladies' garments. Apply BERLIN DYE WORKS, 814 E. Washington ave.
WANTED — THOROUGHLY EXPERIENCED SALESwoman in table linens; bedding; sheetings, white goods, domestics, etc. Apply at once. JACOBY BROS.
WANTED— Experienced salesladies for hosiery and underwear department. SCHAFER'S DRY GOODS, 7th and Hill.
WANTED—WOMEN FOR CANNERY WORK. APply CALIFORNIA FRUIT CANNERS' ASSOCIATION, Slauson and Anderson sts. Take Brooklyn ave. car at Temple Block.
WANTED—A THOROUGH GENERAL OFFICE AS-sistant and stenographer. Must have retail dry goods experience. Address K, box 265, TIMES OFFICE.
WANTED—WOMAN TO SELL COMMONWEALTH corsets in all sections of the city; furnished or unfurnished. Apply at 212 UNION OIL BLDG.
WANTED — BRIGHT GIRL FOR SWITCHBOARD and some typewriting; $6 a week. Call before 10 o'clock. 335 S. HILL ST.
WANTED—GIRL, ABOUT 16 YEARS OLD TO WORK in store; good steady position. Apply SCHAFER BROS., 7th and Hill.
WANTED—TWO YOUNG GIRLS, NEAT AND REliable, to train as nursery maids and domestic; references and small position second week. 1045 W. 23d st.
WANTED—YOUNG LADY STENOG. POWER LAW office, permanent position. Call between 10 and 12 in the forenoon. 407 SECURITY BLDG.
WANTED—TWO EXPERIENCED LADY SOLICITORS for best selling proposition on the market; big commission. Call 9 to 12. KAR-LE-SON CO., 845 Ellis st.
WANTED—GIRL FOR GENERAL HOUSEWORK. Must be good cook. 629 GRAMERCY PLACE. Home Phone 56239.
WANTED—WOMAN FOR LIGHT HOUSEWORK, between 10 and 4:30; must be handy with needle. MAIN A1294.
WANTED—WOMAN FOR BATH AND MASSAGE work. Must be experienced. Short hours. 11½ SPRING ST.
WANTED—THOROUGHLY EXPERIENCED PROOFreaders and cashiers. Apply at once. JACOBY BROS.
WANTED—NEEDLE ACID OR ELDERLY LADY for market with several housework. 831 GRAND VIEW AVE. Home Phone 587209.
WANTED—WOMAN TO TAKE CARE OF CHILD 4½ years old and do part of the second work. Call 857 S. BONNIE BRAE.
WANTED—YOUNG SALESLADIES FOR RATTRAY'S sale. Apply F. W. WOOLWORTH, 113 N. Spring.
WANTED—TEACHERS, CALIFORNIA, ARIZONA AND Nevada; connect quickly. PACIFIC TEACH. ERS' AGENCY, 621 Mason Bldg.
WANTED—LADIES FOR OUTSIDE SUBSCRIPTION concession. SUNSET MAGAZINE, ground floor, Pacific Electric Bldg.
WANTED—YOUNG GIRL TO ASSIST WITH LIGHT housework; cool home to right party; wages $16 per month. Phone 656008.
WANTED — HIGH-CLASS WOMAN SOLICITOR; very agreeable work; big money for the right party. Address E, box 212, TIMES OFFICE.
WANTED—MILLINERY TRIMMER FOR LOCAL and out of town positions. Apply HINZ & LANDT, 324½ S. Broadway.
WANTED—A NURSE FOR SANATORIUM. APPLY 1001 W. WORKMAN. take Hollistrope Drive car to Ninth street, walk west 4 blocks.
WANTED—SALESLADY FOR CANDY DEPARTMENT. Pacific ave. drive company, southwest corner Second and Spring, after 10 a.m.
WANTED—EXPERIENCED WORKER IN WHITE GOODS, Embroidered at THE FASHION SHOP, 619 S. Broadway.
WANTED—FIRST CLASS VIOLINIST. MUST BE experienced. PHONE 52084.
WANTED—GOOD HAND SEWERS TO MAKE awnings and mackintos. Apply 813 S. HILL.

WANTED— Help, Female.

NOTE.—Applicants for positions are advised not to send original recommendations in answer to ads. Send duplicates only.

WANTED—

YOUNG WOMEN
desiring
PERMANENT POSITIONS
as
TELEPHONE OPERATORS,
SALARY PAID WHILE LEARNING, and RAPIDLY INCREASED, as work becomes efficient.

The Work is
QUIET and SECLUDED,
EXCEPTIONAL OPPORTUNITIES
FOR
ADVANCEMENT,

Employment Office Open, 8:30 a.m. to 5:30 p.m.

THE PACIFIC TELEPHONE AND TELEGRAPH CO.,
Sixth Floor Eshman Bldg., 221 W. Seventh st.

WANTED—EXPERIENCED SALESWOMEN FOR LACES, NECKWEAR, TABLEGOODS, RIBBONS, SUITS.
Apply to SUPERINTENDENT, before 10:30. BULLOCKS.

WANTED—WAITRESS, FAMILY HOTEL, OXnard, $20; found; first-class family laundress, Montecito, $45; employer here; 2 maids, Pasadena, $30, $35; another, 2 in family, $40; practical nurse, special experience, strong, refined, middle age preferred, $40; housegirl, good cook, for 2, Northside, $40; housegirl who likes children, Pasadena, $35; housegirl, middle-aged German woman preferred, plain place, city, $30; mother's helper, city, $25; $15; housegirl, Ocean Park, $30; other good places, MRS. PATTEN'S EMPLOYMENT OFFICE, 218 S. Broadway.
WANTED — CHAMBERMAID, COUNTRY, SMALL hotel, $40 and room; girl for mixed work, country, $30 etc.; chambermaid, mountains, to help in dining-room occasionally, $20 etc.; waitresses, country, $30 etc.; waitresses, city, $25 etc.; lunch waitresses, no Sunday, $4 per week; waitresses, railroad company, $35; cook, $50; cook, housekeeper, family three, country, to be as one of family, $30 etc.; body ironer, $35 etc.; housegirls, city, beach and country, $25 to $40. HUMMEL BROS. & CO., 110 E. Second st.
WANTED—EXTRA COOK, INSTITUTION; GIRL for dentist office and assist with house work, $30 and found; waitress, cafe, good $15 money; carver, cafeteria, $10; girl for cook's helper, $7 meals; 4 serving, $7 and $8; 3 girls learning, $6 meals; nurse girl, $20; general housework, $25 to $30; waitress, beach, $5 week and meals; nurse, institution, $30 and expenses. Call MRS. SMITH'S EMPLOYMENT AGENCY, 505-6 South Main.

ORDER WORK; MUST BE COMPETENT TO TAKE ENTIRE CHARGE; PERMANENT POSITION TO ONE WHO IS FAMILIAR WITH THE BUSINESS FROM START TO FINISH. ADDRESS N, BOX 8, TIMES OFFICE.

WANTED—TUCKER'S HOTEL, RESTAURANT EMployment agency, 211½ W. Second st. Dishwasher and waitress, $20 fd.; boss help; cafe, working housekeeper, $40 fd.; private family cook, $35; chambermaid, $20; confectionery cashier, $10; waitresses, $5 week; pastry lunch waitresses, $3.50, $4; chambermaids, $20; restaurants, Oxnard, Fullerton, $20 fd. Call Tucker's.
WANTED—HEAD WAITRESS, $12.50 PER WEEK, fare paid; waitress, Catalina, $5 week and fd.; 8 hotel waitresses, country, $25 fd.; 2 restaurant waitresses, $8; chambermaid, $20 fd.; 3 hotel waitresses, beach; 4 waitresses, resort work. TOURIST EMPLOYMENT OFFICE, 145 S. Spring st., room 210.
WANTED—WILL GIVE A GOOD HOME TO YOUNG girl or young lady willing to assist with light housework and act as companion; will treat party same as own daughter; this is a refined home and good home. Address MR. AND MRS. GEORGE A. ARNOLD, box 84, Bethesda Beach, in care of the postmaster.
WANTED—GIRL LIVING WITH PARENT, INTELligent, one that is little familiar with typewriting preferred, in professional office, $6 to start. Chance for advancement. Give telephone number. Address M, box 285, TIMES OFFICE.
WANTED—STENOGRAPHERS, $ 810 week, young ladies of neat personality required; COMMISSION RECORDERS AND STENOGRAPHERS to underwriters for positions. PACIFIC AUDIT AND SYSTEM CO., SERVICE DEPARTMENT, 608 Pay Bldg.
WANTED—DINING-ROOM MATRON, SCHOOL, $25 month, room, board; 2 waitresses, $20 each; 3 in family, nice place, $40; another, $35; many other good places. Call early. AVENUE GERMAN EMPLOYMENT BUREAU, 101½ S. Broadway.
WANTED—YOUNG LADY WHO THOROUGHLY understands stenography and general office work for real estate store. Must be quick with figures. Salary $65 to start. 221 LAUGHLIN BLDG.

WANTED— Help, Male and Female.

WANTED — DEMONSTRATORS AND CANVASSERS for a new proposition to be placed on the market this week, with wide advertising campaign; efficient men and women only; apply at factory office, between 10 and 12 a.m. G-SHU-CO COMPANY, 937 to 943 S. Los Angeles st.
WANTED—LAUNDRY DRIVER, ROUTE ALREADY established; hustler, business getter, neat in appearance and understand to make collections on commission. Cash bond required, otherwise do not apply. LEADER LAUNDRY CO., Third and Elena ave., Venice.
WANTED — FIRST-CLASS EXPERIENCED STOCK salesmen, rapid seller; attractive demonstration; liberal compensation. Call 1 to 5 p.m., 335 SECURITY BLDG.
WANTED — AN EXPERIENCED SALESMAN TO handle an A1 stock proposition. 925 SECURITY BLDG.
WANTED—AGENTS, CHRISTMAS CARDS, ANYONE. Sample book free. Large profits. CHIPCHASE, "Cardex," Dorchester, England.
WANTED—LIVE SOLICITORS, BIG PROFIT, QUICK seller. 212 N. ROSEMONT AVE. W. Temple st. car. Male or female. Apply between 10 and 5.
WANTED—GOOD LIVE STOCK SALESMEN Liberal commission. Fine proposition. SALES MANAGER, 645 South Spring.

WANTED— Help, Male and Female. (Instruction Course.)

WANTED—WE TEACH MOTION PICTURE MAchine operation; also scenario writing and motion picture acting. INDEPENDENT THEATRICAL EXCHANGE (Inc.,) 602 Pantages Theater Bldg.
WANTED — SHORTHAND, BOOK-KEEPING STUDents; positions furnished. Attend today. NATIONAL BUSINESS COLLEGE, Chamber of Commerce.
WANTED — RAGTIME PIANO PLAYING TAUGHT in 20 lessons. Write for free book. CHRISTENSEN SCHOOL OF POPULAR MUSIC, 23 Walker bldg. Main 2176; F2705.
WANTED—BEAUTY CULTURE PAYS BIG; LEARN right. "FLORENTINE," 227 Mercantile Place, near Broadway.
WANTED—SEVERAL YOUNG MEN TO COACH for postoffice carriers and clerks. MISS WILSON, 602 Citizens National Bank Bldg.
WANTED—MAKE MONEY WRITING SHORT STORies. Big pay. Send for free booklet tells how. UNITED PRESS ASSOCIATE, D28, San Francisco.
WANTED — U. S. GOVERNMENT JOBS OPEN, write for list. FRANKLIN INSTITUTE, Dept. 13, F, Rochester, N. Y.

WANTED—SALESMEN— Agents, Solicitors.

WANTED—HIGH GRADE AUTOMOBILE SALESman to sell Lincoln light delivery trucks on commission basis. Very liberal terms made to purchasers. Will allow good commission to capable salesman.
VANCE-CANAVAN MOTOR CO.,
1122 South Olive st.

WANTED—TWO LIVE MEN TO SELL STOCK IN a large manufacturing proposition. Ready market for product. Representative men on the board. Good commission to right men. Restricted territory. For interview call on E. L. KORNFELD, 609 Van Nuys Bldg.
WANTED — DEMONSTRATORS AND CANVASSERS for a new proposition to be placed on the market this week, with wide advertising campaign; efficient men and women only; apply at factory office, between 10 and 12 a.m. G-SHU-CO COMPANY, 937 to 943 S. Los Angeles st.
WANTED—LAUNDRY DRIVER, ROUTE ALREADY established; hustler, business getter, neat in appearance and understand to make collections on commission. Cash bond required, otherwise do not apply. LEADER LAUNDRY CO., Third and Elena ave., Venice.
WANTED — FIRST-CLASS EXPERIENCED STOCK salesmen, rapid seller; attractive demonstration; liberal compensation. Call 1 to 5 p.m., 335 SECURITY BLDG.
WANTED — AN EXPERIENCED SALESMAN TO handle an A1 stock proposition. 925 SECURITY BLDG.
WANTED—AGENTS, CHRISTMAS CARDS, ANYONE. Sample book free. Large profits. CHIPCHASE, "Cardex," Dorchester, England.
WANTED—LIVE SOLICITORS, BIG PROFIT, QUICK seller. 212 N. ROSEMONT AVE. W. Temple st. car. Male or female. Apply between 10 and 5.
WANTED—GOOD LIVE STOCK SALESMEN Liberal commission. Fine proposition. SALES MANAGER, 645 South Spring.

WANTED—SALESMEN— Agents, Solicitors.

WANTED—
A LIVE LAND AGENT ON LIBERAL COMMISSION BASIS TO SELL THE FASTEST selling and best land proposition in Sacramento Valley; ONE THAT SELLS. One who has worked some other successful proposition that DON'T SELL, and who is familiar with that country preferred. Phone BUENS, F1708, Main 9083, for appointment.

WANTED—ADVERTISING SOLICITOR, EXPERienced for special edition, established San Francisco publication. For personal interview address for letter only, Mr. Mayer, care HOTEL ALEXANDRIA, Los Angeles.

WANTED— Situations, Male.

WANTED—OFFICE MAN, HAVE HAD SEVERAL years experience as stenographer, book-keeper, cost accountant, understand office economy and systematizing. Have been buyer for larger investment company and am acquainted with values and local conditions. Age 29, married. Address M, box 185, TIMES OFFICE.
WANTED—FIRST-CLASS EASTERN LADIES' TAILor would like position as fitter in alteration department, or would take full charge of same; best of reference. B, 124 W. 40TH PLACE. Or phone F49698.
WANTED—CHAUFFEUR; IF YOU WANT A FIRST-class automobile mechanic as chauffeur, write L. R. POSCHADEL, 204 N. Fremont, or ring Broadway 4042. Single, age 25. American. Private family preferred.
WANTED—RELIABLE, AMBITIOUS, NEAT-APPEARing German, married man, 37, physical director for fifteen years; easterner, capable position of trust; hard worker, desires position. ARTHUR A. DIETZ, Address M, box 282, TIMES OFFICE.
WANTED—BY YOUNG UNIVERSITY MAN, EMployment with growing concern (preferably in the advertising department); willingness and desire will bring advancement. Address M, box 290, TIMES OFFICE.
WANTED—SITUATION BY FIRST CLASS GARdener, who knows his business in full; thrifty, California experience. Reliable, local references, Scotch, single. Address C, box 510, TIMES BRANCH OFFICE.
WANTED — CHAUFFEUR, AGED 31, FAMILIAR with high grade cars; competent; also to assume entire charge of estate; wants permanent position; good local references. R. F. HORTON, 100 N. Raunsby, city.
WANTED—SITUATION BY YOUNG GENTLEMAN IN a cleaning and pressing parlor. Have had some experience and would like a permanent job with the right firm. Address M, box 142, TIMES OFFICE.
WANTED—GOOD BOOK-KEEPER WITH LOS ANgeles experience, has time to attend to two small sets of books will keep them up in good shape. Address C, box 511, TIMES BRANCH OFFICE.
WANTED—CHAUFFEUR DESIRES POSITION, FIVE years' experience, best of references, knows all country roads; careful driver. Best references. Address C, box 507, TIMES BRANCH OFFICE.
WANTED—POSITION BY EXPERIENCED MEchanical draftsman, engines, refrigeration, mining and power plant design. JOHN BENDEL, 68 Riverside ave., Los Angeles, Boyle 112.
WANTED—BOOKKEEPER AND STENOGRAPHER. Am O. K. in every respect, local references, salary reasonable to start. Address B, box 528, TIMES BRANCH OFFICE.
WANTED—CHAUFFEUR, MARRIED, DESIRES POSItion, am employed but will change. Experienced driver and mechanic. First-class references. Phone SOUTH 7470, after 5 p.m.
WANTED—BY RELIABLE PARTY, POSITION AS driver capable of taking care of machine; am married and temperate. Address M, box 296, TIMES OFFICE.
WANTED—GARDENER, EXPERT IN ALL branches, desires position. Address C, box 586, TIMES BRANCH OFFICE.
WANTED—SITUATION, RANCH FOREMAN, EXPErienced alfalfa, grain, dairy, hogs; A-1 references. Address C, box 313, TIMES BRANCH OFFICE.
WANTED—POSITION AS CHAUFFEUR BY YOUNG man with 5 years' garage experience in Kansas; careful driver and total abstainer. Address C, box 512, TIMES BRANCH OFFICE.
WANTED—STENOGRAPHER AND ALL-AROUND office man, not afraid of work, wants steady position, best of references. Address M, box 286, TIMES OFFICE.
WANTED—POSITION AS ESTIMATOR, FOREMAN or salesman, 12 years with large Chicago and St. Louis printing offices. W. A. RAMSDELL, Inglewood, Cal.
WANTED—SITUATION BY FIRST-CLASS GARDENer, work by the day or month, taking care of private place or will furnish best of references. Address M, box 297, TIMES OFFICE.
WANTED—POSITION BY JAPANESE CHAUFFEUR, reliable young man, experienced, careful driver; does own repairing. Address N, box 2, TIMES OFFICE.
WANTED—CHAUFFEUR-MECHANIC, 30, USED TO motorboats, desires situation; 5 years' experience; references; private car or truck. Address M, box 260, TIMES OFFICE.
WANTED—SITUATION, AUTOMOBILE MECHANIC, floor, bench, bearing work, two years in last shop. CHARLES METER, 911 S. Hill st. F8207.
WANTED—POSITION AS CHAUFFEUR BY JAPANese; willing to do any kind of work in spare time. JOE KODAMA, 319 E. First st.
WANTED—YOUNG MAN, HANDY WITH TOOLS, wants position of any kind; age 28; single; German. Address WILLIAM LAUBE, 940 E. Fourth st.
WANTED—BY FIRST-CLASS GARDENER, SITUAtion; best references; lawn work a specialty. 306 S. FIGUEROA ST., room 12. Phone Main 10992.
WANTED—YOUNG JAPANESE, NICE COOK, WANTS position small family, do other work. 228 JACKSON, A2971.
WANTED—JANITOR OR PORTER WORK BY COLored man with references. Call BROADWAY 4093.
WANTED—POSITION BY FIRST-CLASS DENTIST; A good crown and bridge worker. 1607 W. VERNON AVE. Phone 700906.
WANTED—SITUATION AS HOUSEKEEPER, BY middle-aged, experienced woman. Good cook, careful manager, buyer. PHONE F8823. Room 24.
WANTED—YOUNG MAN WANTS SITUATION PRIvate mental patient. Address M, box 281, TIMES OFFICE.
WANTED—BOOK-KEEPING BY HOUR, DAY, WEEK or month; auditing; books opened or closed; accurate and simple method. Phone TRIMBLE, 28313.
WANTED—POSITION AS CHAUFFEUR, EXPERIenced, can give references. Call 135 LOCUST AVE., Long Beach, Phone 5110.
WANTED—YOUNG JAPANESE, DESIRES POSITION as a chauffeur. Speaks English well. HERBERT, 106 Hewitt st. Phone Main 4110; F2382.
WANTED—OFFICE WORK, TYPEWRITING, GOOD ADDRESS, system and dictation, well qualified; reasonable salary. Phone ROYLE 2329.
WANTED—FIRST-CLASS CYLINDER AND PLATEN pressman wants a position. E. S. SEIELDS, 319 Venice ave.
WANTED—YOUNG MAN, GERMAN, AGE 24, wants work of any kind. ALBERT RICHTER, 1228 Central ave.
WANTED—A MAN WANTS A POSITION ON A ranch where home life is more than wages. Address M, box 258, TIMES OFFICE.
WANTED—POSITION BY CHINESE SCHOOL BOY, work in small family. Address 840 ALISO ST.

EMPLOYMENT Agencies.

WANTED — JAPANESE CENTRAL EMPLOYMENT Agency. All kinds of Japanese help promptly furnished; house and window cleaning department. Phones—Main 2924; 62922; 1244½ EAST THIRD ST.
WANTED—THE EAGLE,
Japanese Employment Agency.
House cleaning and all kinds helpers. 739 S. OLIVE. Phones A3573; Main 8316.

WANTED— Situations, Female.

WANTED—EXPERIENCED WOMAN FOR HOUSEwork, must be capable and agreeable; family of four, no washing; some ironing, $30 monthly to right person. Address M382, B. E. MERRILL, Santa Paula, Cal.
WANTED—POOK-KEEPER WITH WHOLESALE EXperience desires permanent position; thoroughly reliable; references. Address M, box 143, TIMES OFFICE.
WANTED—AN A1 STENOGRAPHER AND BOOKkeeper not afraid of hard work, city references, salary moderate. Address B, box 529, TIMES BRANCH OFFICE.
WANTED—
By two conscientious nurses, to care for invalid in their suburban home; beautiful large grounds; $50 monthly. WEST 3379; HOME 74009.
WANTED—A GRADUATE SWEDISH MASSEUSE and nurse would engage to travel with lady wishing companion and services. For quick results see McKELVEY & BRIDGER, 501 Hollingsworth Bldg. Edwy. 2070, F7237.
WANTED—SMALL INCOME RANCHES NEAR LOS Angeles, Owners, list with IRVINE W. BIGGAR, 427 Union Oil Bldg.
WANTED—A SNAP IN EAST FRONT LOT ON Monets, or Main, 60th to 80th st. Owners only. PHONE SOUTH 5327.
WANTED—SMALL INCOME PRODUCING RANCH near Los Angeles. Address M, box 140, TIMES OFFICE.
WANTED—TO BUY CHEAP, PROPERTY IN THE southwest; state lowest price and location. Address C, box 513, TIMES BRANCH OFFICE.
WANTED—BARGAIN; 6 OR 7-ROOM MODERN bungalow, nice neighborhood; if you have same please write me. Main 1782. Home 60193.
WANTED—LOWEST CASH PRICED LOTS ON Washington, between Grameroy and 3rd ave. Address M, box 241, TIMES OFFICE.
WANTED—A NEW MODERN 6-ROOM BUNGALOW in southwest $4000 or less. W. H. COLE, 1501 Orange st.
WANTED—CLIENTS WAITING FOR 5 AND 6 ROOM new bungalows. Submit at once. COLE & KILFORD, Investment 610. 202018.
WANTED—I BUY AND SELL REAL ESTATE. If you want to sell cheap, see me. RALPH D. YOUNG, 210 Hibernian Bldg.

WANTED— To Purchase Miscellaneous.

WANTED—TWO FOOT FOOT-POWER PRESSES, also power press. RIVERSIDE SHEET METAL WORKS, Riverside, cal.
WANTED—SECOND-HAND SAFE, MUST BE CHEAP for cash. PHONE 60787. 607 CROCKER ST.
WANTED—A SECOND-HAND SAFE, FIRE-PROOF. Home Phone 51267.
WANTED—A BARGAIN IN DIAMOND EAR-RINGS for cash. SOUTH 2462.
WANTED—CASH PAID FOR FEATHER BEDS. 726 SAN PEDRO ST. Main 1106.

WANTED— Carpentering, Paper-hanging, Tinting, etc.

WANTED—CAN YOU BEAT IT? BUNGALOWS painted throughout for $120; expert paper hangers and tinters; prices reasonable. A. B. HOLLINGSWORTH, 2257 Everett ave., South 2580.
WANTED—TINTING, MY SPECIALTY, $1.50 AND up per room. Also painting. E. LUTER. Phones Home F52068, Main 8432.
WANTED—PAINTING, PAPERHANGING AND TINTing, first-class work done very reasonable. 1266 WINFIELD ST. Main 9239.
WANTED — PAINTING, TINTING, PAPER HANGing; first-class work, reasonable. Main 8144. 1044 S. GRAND.
WANTED—WORK AS CARPENTER'S HELPER. Have own tools. Address C, box 508, TIMES BRANCH OFFICE.
WANTED—PAINTING, TINTING, PAPERHANGING shop, F1745, before 7 a.m. and after 6 p.m. Boyle 112. T. S. HILL, 728 S. Main.

WANTED— Partners.

WANTED—PARTNER WITH $2000 TO $2500 FOR grain and feed-chopping goods, tailoring and cleaning and pressing business in Arizona. This is a clean and pretty business and will stand investigation. If no experience, will teach you, same, no hard work. A nice proposition for an idle man with idle money. Address L, box 165, TIMES OFFICE.
WANTED—PARTNER, NOT NECESSARILY A PHYsician, to furnish some money to be used in a money-making medical business. Have nice office, etc. H. A. SMITH, M.D., 357 S. Hill; room 315-321. Phone A1297.
WANTED—PARTNER WITH CAPITAL TO HELP in the development of 120 acres alfalfa; a fine opportunity. Address W. H. OSBORN, Atwater, Merced county, California.
WANTED—PARTY SOME MONEY BUY INTEREST first-class business, clears over $300 monthly. Particulars, 202 GRANT BLDG.

WANTED— To Rent.

WANTED—
FURNISHED AND UNFURNISHED
BUNGALOWS, HOUSES AND FLATS.
List your property with us for quick returns. We cannot supply the demand.
RENTAL DEPARTMENT.
CALIFORNIA REALTY CORPORATION,
O. F. Farish, President.
353 South Hill st.
Main 2888. 60286.

WANTED—LIST WITH US
HOUSES, COTTAGES, BUNGALOWS, FLATS, FURNISHED AND UNFURNISHED.
We are having an unusual demand for this early in the season.
RENTAL DEPT.
PROVIDENT REALTY INVESTMENT CO.
617 S. Hill st. 60180. Main 8372.
WANTED—TO RENT THREE ROOM FLAT, FURnished or unfurnished. Prefer renting from party who would reconsider buying piano, have new one for sale, would take six months rent as payments on same. Want flat for one year. Answer quick, stating full particulars. Address C, box 579, TIMES BRANCH OFFICE.
WANTED—MODERN UNFURNISHED BUNGALOW seven rooms. Second to Ninth, Rampart to Westlake ave., Boyle car preferred. Another wants an $800 lot, ⅓ cash for home not too far out. F. A. PATTEE, 515 Trust & Savings Bldg., Sixth and Spring.
WANTED—SMALL APARTMENT HOUSE, WILL assume $25,000 to $50,000, depending on income, and give $10,000 or its equivalent and a good $10,000 lot. Address K, box 298, TIMES OFFICE.
WANTED—TO RENT AFFAIRS, RANCH WITH good building on it. Address K, box 298, TIMES OFFICE.

WANTED— Rooms.

WANTED—GENTLEMAN WANTS ROOM IN STRICTly private family with bath, electric lights, etc. Address C, box 404, TIMES BRANCH OFFICE.

WANTED— Rooms and Board.

WANTED—WILL SOME COUPLE IN BUNGALOW west of Vermont, and south of Sixth give nice room and two meals a day to single gentleman. Address C, box 558, TIMES BRANCH OFFICE.

WANTED— Houses.

WANTED—TO BUY A 6-ROOM HOUSE, FOR ABOUT $2000; want it located somewhere on the north or west side.
GEO. H. POLING & CO.,
706-7-8 Hibernian Bldg.
WANTED—TO BUY, A HOUSE NEAR SIXTEEN Hospital for about $2500.
GEO. H. POLING & CO.,
706-7-8 Hibernian Bldg.
F2785. Main 6260.
WANTED—5 OR 6-ROOM COTTAGE, UNFURNISHed, with garage. Call 41907 in the morning. MRS. FITZPATRICK.

WANTED— To Purchase Real Estate.

WANTED—
Flats to $15,000, west of S.W., about shop; good location; will give two bungalows, finely furnished, worth $2000 cash and assume to $8000; also want unrestricted lot for flats.
HILDESHEIM & SCHILLER,
F9428 M. 5052. 625 Van Nuys Bldg.
WANTED—10 TO 25-ACRE ALFALFA OR WALNUT ranch, San Gabriel Valley preferred; must be well improved; also have buyer for new 5-room bungalow in southwestern part of city; will deal for $4250; submit to P. J. HUMMEL & CO., 422 Central Bldg. Main 3591, F5804.
WANTED—I HAVE $250 CASH AND $25 PER month, for 5-room house, for modern 5 or 6-room cottage or bungalow, $2000 to $2500; I know values; don't answer unless you have big bargain. Give location, with full description. Address M, box 29, TIMES OFFICE.
WANTED—WE ARE IN THE MARKET TO PURchase farm lands in Southern California under $40 per acre; must have favorable terms; submit propositions in writing.
FARM LANDS PURCHASING CO., 325 Van Nuys Bldg.
WANTED—APARTMENT HOUSE, WELL LOCATED, will pay $12,000 or $15,000 cash and choice orange grove; well improved, Riverside, valued $20,000.
K. LUNDEEN CO.,
Suites 200-234 Central Bldg. Sixth and Main.
WANTED—TO PURCHASE FOR CASH,
1st—Lots in southwest for building.
2d—Lots in Glendale for building.
3rd—City land for subdivision.
MATTHEWS & MATTHEWS,
320 Douglas Bldg., corner Third and Spring sts.
WANTED—TO PURCHASE APARTMENT HOUSE TO about $50000. Will give large lot in Beverly Hills and cash for balance. Owners only. Apply, MR. ELWELL, 408 Douglas Bldg.
WANTED—HAVE A CLIENT WHO WILL PAY $2500 cash for lot as investment. Another wants an $800 lot, ⅓ cash for home not too far out. F. A. PATTEE, 515 Trust & Savings Bldg., Sixth and Spring.
WANTED—SMALL APARTMENT HOUSE, WILL assume $25,000 to $50,000, depending on income, and give $10,000 or its equivalent and a good $10,000 lot. Address K, box 298, TIMES OFFICE.
K. LUNDEEN CO.,
Suites 200-234 Central Bldg. Sixth and Main.
WANTED—MUST HAVE AT ONCE 6 OR 7 ROOM residence in Los Angeles, about $5500; will pay for same with fine 5 acre ranch and cash. GEO. H. WRIGHT CO., Phone 50258.
WANTED—PROPERTY; LIST YOUR PROPERTY with RINGHEIM for quick results. I. A. RINGHEIM CO., 227 Story Bldg. Home F1941; Broadway 2274.
WANTED—2 TO 5 ACRES, NEAR MONROVIA, OR Arcadia, small house and water, must be a bargain and on easy terms. E. F. LYTLE, 231½ N. Main st.
WANTED—IF YOU WISH TO SELL YOUR REAL estate way down below its cash value and want money and clear property, will go to $10,000 for a snap. Address M, box 167, TIMES OFFICE.
WANTED—WHAT HAVE YOU IN REAL ESTATE with safe or exchange? For quick results see McKELVEY & BRIDGER, 501 Hollingsworth Bldg. Edwy. 2070, F7237.
WANTED—SMALL INCOME RANCHES NEAR LOS Angeles, Owners, list with IRVINE W. BIGGAR, 427 Union Oil Bldg.
WANTED—A SNAP IN EAST FRONT LOT ON Monets, or Main, 60th to 80th st. Owners only. PHONE SOUTH 5327.
WANTED—SMALL INCOME PRODUCING RANCH near Los Angeles. Address M, box 140, TIMES OFFICE.
WANTED—TO BUY CHEAP, PROPERTY IN THE southwest; state lowest price and location. Address C, box 513, TIMES BRANCH OFFICE.
WANTED—BARGAIN; 6 OR 7-ROOM MODERN bungalow, nice neighborh

TO LET—
Apartments Furnished.

TO LET—

Live in a
CONSERVATIVE
APARTMENT.

We own and operate thirty of the most attractive apartment houses in Los Angeles. Nicely furnished and near the business section.

Quiet, cool and home like.

$10 to $90 monthly.

Portland Apartments, $11 to $17.

Geneva Apartments, $10 to $15.

Marengo Apartments, $10 to $25.

St. Louis Apartments, $10 to $14.

Call today for free rental bulletin and complete information concerning 1000 apartments in Los Angeles.

CONSERVATIVE INVESTMENT COMPANY,
563 Citizens' National Bank Bldg.,
Third and Main.

TO LET—CAMERIA UNION APARTMENTS.
WESTLAKE DISTRICT.
733 S. UNION AVE.
BETWEEN SEVENTH AND EIGHTH STS.
Have had a full house practically all the time since September, 1912, to July, 1913, if you wish to secure an apartment in the most exclusive, quiet and homelike house in the city, make reservations now, newly furnished and decorated. We cater to strictly high-class people who are willing to pay for value received. Special rates for balance of summer; one single and one double apartment vacant now.

TO LET—
NEW, RECENTLY OPENED,
MAYO APARTMENTS.
2507 S. NINTH ST.
Only 2 blocks from beautiful Westlake Park. 2 room apartments, completely furnished, superior in appointment throughout. Every modern convenience.
$22.50 and up.
Take Ninth st. car on Spring to Park View.

TO LET—
BUNTLEY APARTMENTS.
1267 W. THIRD ST.
Housekeeping apartments, summer rates; new screened sleeping porches and lobby; tennis courts; free garage. Ten minutes' walk from Third and Broadway. Phones: 10108, or MAIN 4268.

SEMINOLE APTS.
620 S. FLOWER ST.
Special Summer Rates.
2 and 3-room apartments.
Single rooms with bath.
Phones: Main 6281.

TO LET—
BUCKINGHAM APARTMENTS.
1121 INGRAHAM ST.
NEW AND UP-TO-DATE 2 AND 3-ROOM APARTMENTS, FROM $22.50 TO $40. COOLING SYSTEM; NO CHARGE FOR LIGHT, PHONE OR SERVICE. PHONE FOR RESERVATIONS, 60611, MAIN 8200.

TO LET—
LOWELL APARTMENTS.
Corner 21st and Park Grove ave.
Elegant 2 and 3-room apartments, new, every room outside, and sunny, up to date in every respect; summer rates. PHONE HOME 25802, WEST 9.

TO LET—CRAWFORD APARTMENTS, A NICE, cozy apartment in a new house, large, airy rooms, roof; pleasant, beautifully furnished; ought to appeal to any one; rooms and rent to suit you; we have been looking for; good neighborhood; especially suited to business people; beautiful parlor; billiard and reading room; sleeping porches. Very low rates. Walking distance on W. Ninth car to Georgia. 941 GEORGIA ST.

TO LET—
BURLINGTON APARTMENTS.
Ninth at Burlington ave.
High-class residential section, ten minutes from Broadway; modern, complete apartments, $35 up; double room, $50 up. Summer rates 25 per to October.

TO LET—WESTONIA APTS., 622 W. FIFTH ST. Lowest summer rates. We have a few apartments that we will rent until October 1 at $20, $25 and $30 per month. We are also offering three apartments in one of Los Angeles' finest homes, downtown, at $15 per month reduced from $20 per month, if cent to us. Ramona-la, only a limited supply at these prices.

TO LET—
THE ARAGON APARTMENTS.
624 S. WESTLAKE AVE.
Open July 14.—2, 3, 4-room, furnished. Lobby, open fireplace, recessed hall, elevator, high and sightly. Home 11e. WILSHIRE 4400; HOME 50502.

TO LET — BRONX APARTMENTS, 624 W. 47TH, just Boulevard. Modern; dainty design; exquisitely furnished, double apartments, 2 large living-rooms, dressing-rooms and kitchen, private bath, steam heat; rent $40, $45, $50 and $55, and single apartments $20.

TO LET—
WILSHIRE VISTA APARTMENTS.
613 S. VIRGIL AVE.
High class apartments just off Wilshire blvd. New home, beautifully furnished. Elevator service. Telephone, directory or W. Eighth car to Virgil ave.

TO LET—
THE FLORIN APARTMENTS, 925 S. FLOWER. NEW, MODERN, SPECIAL SUMMER RATES.

TO LET—YOUNG APARTMENTS,
Grand ave. at 37th st.
Fireproof construction.
Furnished and conducted in a manner to appeal to the people of refinement. Elevator, janitor, billiard room and assembly room.

TO LET—
STRATHALLAN APARTMENTS.
805 S. Alvarado, near Pico.
Two and three-room handsomely furnished apartments, low rates. Walking distance. MAIN 7666. HOME PHONE 10538.

TO LET—
MAYBELLE APARTMENTS.
Highest part of city, corner Pico room, every modern convenience. Walking Distance. 1225 W. 5TH, between Bixel and Bixel.

TO LET—RITZ APARTMENTS, CORNER FOURTH and Lucas, no need to go to the mountains. Come to the Ritz and be comfortable, high ground, fine air, cool evenings, modern in every detail; rooms, reasonable rates. Crown Hill or Loop car. BROADWAY 3023; HOME 52208.

TO LET—ELEGANT 5-ROOM APARTMENT, FIREplace, sleeping porch; also has a piano, has just been completely refurnished throughout; rent reasonable for a permanent party. Address 2044 HALLDALE AVE. Take West Adams st. car. Home Sunday.

TO LET—ST. REGIS APARTMENTS, NEW BRICK building, beautifully furnished, private baths, phone and dressing-room in every apartment, must be seen to be appreciated; 13th and Burlington ave. Phone 52607; WILSHIRE 3940.

TO LET—
EDGERLY APARTMENTS.
Strictly first-class. Special summer rates.
Main 1139. F3614.

TO LET—LOUVRE APARTMENTS, 605 S. WASHington, 2 and 3-room suites, private baths, hot water, private phone, garage, roof garden, all modern, in the city for the money, $16 up. SOUTH 1504; 24747.

TO LET — BUNGALOW APARTMENTS, SANTA Barbara Court, 1075 W. Santa Barbara ave. Adults, 2 rooms and bath; $25 un. Large grounds. Most convenient location.
JACOBY, 1096 Story Bldg.

TO LET — ELEGANTLY FURNISHED DOUBLE suite in new, modern private residence, on the heights; coolest place in town; summer rates. Phone 10-1016. Call mornings. Home 1 WEST. 1842 FOURTH AVENUE.

TO LET—
SCARBOROUGH APARTMENTS.
New, first-class, homelike, 5 minutes' walk from Fifth and Broadway. 519 S. FLOWER ST.

TO LET — 8T. REGIS, 257 S. FLOWER, NEAR Third. Desirable, beautifully furnished 2-room apartments, with lights, linen, $15 to $20 per month. MAIN 2290.

TO LET—NEW AND MODERN 3 ROOM APARTment in private family; nearly furnished reasonable. No invalids. Adults only. Enquire at 4409 N. GRIFFIN AVE.

TO LET—
Apartments Unfurnished.

TO LET—BEAUTIFUL APARTMENT FLAT OF 6 rooms, including sleeping porch, heat and janitor service; nearly new; exclusively best; very select neighborhood; rent only $60 per month; will give long lease; property not for sale. VAN FRANKEN INVESTMENT CO., 611 W. Hellman Bldg.

TO LET—NEAR ANGEL FLIGHT, 2-ROOM APARTments, unfurnished and furnished, sunny here, cozy there; a most desirable place; no children. Phone 60871. 826 CLAY ST.

TO LET—BUNGALOW APARTMENTS, SANTA BARbara Court, 1075 W. Santa Barbara ave. Adults, 2 rooms and bath; $25 un. Large grounds. Most convenient location. JACOBY, 1096 Story Bldg.

TO LET — THE WOODBURY, 214 S. OLIVE, sunny, unfurnished apartments, 2 parlors, small kitchen, private bath, close-in, reasonable, refined people.

TO LET — UNFURNISHED APARTMENTS, FIRstclass, 5 rooms, bath, 2 will be; 10444A, PARK VIEW; private entrance; 2 floor. Wilshire 2170.

TO LET—A BEAUTIFUL APARTMENT JUST COMpleted. $18 W. JEFFERSON. Call WEST 660.

TO LET—
Rooms and Board.

TO LET—LARGE ROOMS, WITH OR WITHOUT board; handsome private home. 1304 ORANGE STREET.

TO LET — NURSE WITH OWN HOME WOULD take care of convalescent or chronic patients or elderly person. HOME 59715.

Classified Liners.

TO LET—
Rooms and Board.

TO LET—WOULD LIKE CONGENIAL COUPLES OR business men to room and board in lovely modern Westlake home. Rooms beautifully furnished, single or en suite. Private tub and shower baths, billiard room, garage and fine table. Call or address 201 S. BONNIE BRAE STREET. First and Sixth Loop car.

TO LET—I AM TAKING CHARGE OF A NICE HOME in the Westlake district, 1 block from the car, August 1. Will have 3 or 4 nice rooms, beautifully furnished, with sleeping porch, garage, furnace heat, piano and the best home cooking. Parties applying this week will have choice of rooms and special price for winter. 513Bdwy. 2717 W. 8TH ST.

TO LET—BELLEVUE TERRACE HOTEL, 8TH AND Figueroa, rooms only, from $2.50 per week up; room and board, $20 per month up; excellent surroundings, many social features; fine grounds and verandas. Walking distance. MAIN 446; HOME 2. R. T. BARNETT.

TO LET — WILSHIRE HOTEL, 671 CORONADO, AMERICAN PLAN.
Comfortable family hotel, Westlake district, single or en suite; private baths, rooms phoned; excellent table; rate $10 per week up. WILSHIRE 1094, HOME 54726.

TO LET—IF YOU WANT A CHARMING HOME, the place, delightfully situated, near St. James Park, with beautiful rooms, private baths, porches, excellent table, moderate rate; go to the ALPINE HOTEL, 817 West 28th. University car. Phone Home 20101; West 2782.

TO LET—LOVELY ROOM SUITABLE FOR 2 or 4 large windows, large closets, breakfast, 8th floor, if desired; room alone $16 per month, with for 2, $30; private family. 1221 W. 12TH. 1144

TO LET—AN EXCLUSIVE PRIVATE HOME FOR convalescent, nervous and delicate people; special attention to diet. MRS. MOLLER, 941 MISSION ROAD (Boyle Heights). Phone 194 E. Main st. Phone Sunset 703 Home 522.

TO LET — HIGH-CLASS ROOMS AND BOARD IN modern home; beautifully furnished; outdoor sleeping porches; quiet neighborhood; beautiful grounds; private entrance; garage; splendid car service. 1544 FIGUEROA.

TO LET—HOTEL FIGUEROA, AMERICAN PLAN, 1610 S. Figueroa. Have a few vacancies; very nice rooms; excellent table; tennis court free; quiet and homelike home in the city; make reservations now, newly furnished and decorated. We cater to strictly high-class people who are willing to pay for value received. Special rates for balance of summer; one single and one double apartment vacant now.

TO LET—
NEW, RECENTLY OPENED,
MAYO APARTMENTS.
2507 S. NINTH ST.
Only 2 blocks from beautiful Westlake Park. 2 room apartments, completely furnished, superior in appointment throughout. Every modern convenience.
$22.50 and up.
Take Ninth st. car on Spring to Park View.

TO LET—
BUNTLEY APARTMENTS.
1267 W. THIRD ST.
Housekeeping apartments, summer rates; new screened sleeping porches and lobby; tennis courts; free garage. Ten minutes' walk from Third and Broadway. Phones: 10108, or MAIN 4268.

SEMINOLE APTS.
620 S. FLOWER ST.
Special Summer Rates.
2 and 3-room apartments.
Single rooms with bath.
Phones: Home 59222. Main 6281.

TO LET—
BUCKINGHAM APARTMENTS.
1121 INGRAHAM ST.
NEW AND UP-TO-DATE 2 AND 3-ROOM APARTMENTS, FROM $22.50 TO $40. COOLING SYSTEM; NO CHARGE FOR LIGHT, PHONE OR SERVICE. PHONE FOR RESERVATIONS, 60611, MAIN 8200.

TO LET—
LOWELL APARTMENTS.
Corner 21st and Park Grove ave.
Elegant 2 and 3-room apartments, new, every room outside, and sunny, up to date in every respect; summer rates. PHONE HOME 25802, WEST 9.

TO LET—CRAWFORD APARTMENTS, A NICE, cozy apartment in a new house, large, airy rooms, roof; pleasant, beautifully furnished; ought to appeal to any one; rooms and rent to suit you; we have been looking for; good neighborhood; especially suited to business people; beautiful parlor; billiard and reading room; sleeping porches. Very low rates. Walking distance on W. Ninth car to Georgia. 941 GEORGIA ST.

TO LET—
BURLINGTON APARTMENTS.
Ninth at Burlington ave.
High-class residential section, ten minutes from Broadway; modern, complete apartments, $35 up; double room, $50 up. Summer rates 25 per to October.

TO LET—WESTONIA APTS., 622 W. FIFTH ST. Lowest summer rates. We have a few apartments that we will rent until October 1 at $20, $25 and $30 per month. We are also offering three apartments in one of Los Angeles' finest homes, downtown, at $15 per month reduced from $20 per month, if cent to us. Ramona-la, only a limited supply at these prices.

TO LET—
THE ARAGON APARTMENTS.
624 S. WESTLAKE AVE.
Open July 14.—2, 3, 4-room, furnished. Lobby, open fireplace, recessed hall, elevator, high and sightly. Home 11e. WILSHIRE 4400; HOME 50502.

TO LET — BRONX APARTMENTS, 624 W. 47TH, just Boulevard. Modern; dainty design; exquisitely furnished, double apartments, 2 large living-rooms, dressing-rooms and kitchen, private bath, steam heat; rent $40, $45, $50 and $55, and single apartments $20.

TO LET—
WILSHIRE VISTA APARTMENTS.
613 S. VIRGIL AVE.
High class apartments just off Wilshire blvd. New home, beautifully furnished. Elevator service. Telephone, directory or W. Eighth car to Virgil ave.

TO LET—
THE FLORIN APARTMENTS, 925 S. FLOWER. NEW, MODERN. SPECIAL SUMMER RATES.

TO LET—YOUNG APARTMENTS,
Grand ave. at 37th st.
Fireproof construction.
Furnished and conducted in a manner to appeal to the people of refinement. Elevator, janitor, billiard room and assembly room.

TO LET—
STRATHALLAN APARTMENTS.
805 S. Alvarado, near Pico.
Two and three-room handsomely furnished apartments, low rates. Walking distance. MAIN 7666. HOME PHONE 10538.

TO LET—
MAYBELLE APARTMENTS.
Highest part of city, corner Pico room, every modern convenience. Walking Distance. 1225 W. 5TH, between Bixel and Bixel.

TO LET—RITZ APARTMENTS, CORNER FOURTH and Lucas, no need to go to the mountains. Come to the Ritz and be comfortable, high ground, fine air, cool evenings, modern in every detail; rooms, reasonable rates. Crown Hill or Loop car. BROADWAY 3023; HOME 52208.

TO LET—ELEGANT 5-ROOM APARTMENT, FIREplace, sleeping porch; also has a piano, has just been completely refurnished throughout; rent reasonable for a permanent party. Address 2044 HALLDALE AVE. Take West Adams st. car. Home Sunday.

TO LET—ST. REGIS APARTMENTS, NEW BRICK building, beautifully furnished, private baths, phone and dressing-room in every apartment, must be seen to be appreciated; 13th and Burlington ave. Phone 52607; WILSHIRE 3940.

TO LET—
EDGERLY APARTMENTS.
Strictly first-class. Special summer rates.
Main 1139. F3614.

TO LET—LOUVRE APARTMENTS, 605 S. WASHington, 2 and 3-room suites, private baths, hot water, private phone, garage, roof garden, all modern, in the city for the money, $16 up. SOUTH 1504; 24747.

TO LET — BUNGALOW APARTMENTS, SANTA Barbara Court, 1075 W. Santa Barbara ave. Adults, 2 rooms and bath; $25 un. Large grounds. Most convenient location. JACOBY, 1096 Story Bldg.

TO LET — ELEGANTLY FURNISHED DOUBLE suite in new, modern private residence, on the heights; coolest place in town; summer rates. Phone 10-1016. Call mornings. Home 1 WEST. 1842 FOURTH AVENUE.

TO LET—
SCARBOROUGH APARTMENTS.
New, first-class, homelike, 5 minutes' walk from Fifth and Broadway. 519 S. FLOWER ST.

TO LET — 8T. REGIS, 257 S. FLOWER, NEAR Third. Desirable, beautifully furnished 2-room apartments, with lights, linen, $15 to $20 per month. MAIN 2290.

TO LET—NEW AND MODERN 3 ROOM APARTment in private family; nearly furnished reasonable. No invalids. Adults only. Enquire at 4409 N. GRIFFIN AVE.

TO LET—
Apartments Unfurnished.

TO LET—BEAUTIFUL APARTMENT FLAT OF 6 rooms, including sleeping porch, heat and janitor service; nearly new; exclusively best; very select neighborhood; rent only $60 per month; will give long lease; property not for sale. VAN FRANKEN INVESTMENT CO., 611 W. Hellman Bldg.

TO LET—NEAR ANGEL FLIGHT, 2-ROOM APARTments, unfurnished and furnished, sunny here, cozy there; a most desirable place; no children. Phone 60871. 826 CLAY ST.

TO LET—BUNGALOW APARTMENTS, SANTA BARbara Court, 1075 W. Santa Barbara ave. Adults, 2 rooms and bath; $25 un. Large grounds. Most convenient location. JACOBY, 1096 Story Bldg.

TO LET — THE WOODBURY, 214 S. OLIVE, sunny, unfurnished apartments, 2 parlors, small kitchen, private bath, close-in, reasonable, refined people.

TO LET — UNFURNISHED APARTMENTS, FIRSTclass, 5 rooms, bath, 2 will be; 10444A, PARK VIEW; private entrance; 2 floor. Wilshire 2170.

TO LET—A BEAUTIFUL APARTMENT JUST COMpleted. $18 W. JEFFERSON. Call WEST 660.

TO LET—
Rooms and Board.

TO LET—LARGE ROOMS, WITH OR WITHOUT board; handsome private home. 1304 ORANGE STREET.

TO LET — NURSE WITH OWN HOME WOULD take care of convalescent or chronic patients or elderly person. HOME 59715.

TO LET—A LARGE FRONT ROOM FOR TWO PEOple, a desirable home with good table; near Pico car; reference required. Address 2044 HALLDALE ave. Take West Adams car. Home Sunday.

TO LET — ROOMS AND BOARD IN PRIVATE HOME; terms reasonable. Phone West 5254.

TO LET — ROOM AND BOARD WITH REFINED Spanish family; free practical lessons in Spanish. 230 S. HOPE ST.

TO LET—
Rooms and Board for Children.

TO LET—"SUNSHINE NURSERY," INFANTS AND children cared for by trained nurses. Terms $15 and $19 per week and $35 per month. 604 Wright & Callender Bldg.

TO LET—YOUNG CHILDREN, CAREFULLY MOTHered; nurse in attendance. Residence in Hollywood. PHONE 50062.

TO LET—TWO CHILDREN OF SCHOOL AGE, in a mother's care. Phone 54568. 925 S. FIGUEROA ST.

TO LET—WANTED, CHILDREN TO CARE FOR by the month. Telephone EAST 100.

TO LET—
Unfurnished Houses.

TO LET—HOUSES, FLATS, ETC.
FURNISHED AND UNFURNISHED.
ALL SIZES AND PRICES.
COME INTO OUR RENTAL FIRM.
SECURE JUST WHAT YOU WANT,
WITH LEAST TROUBLE AND DELAY.
LIST AND MAP OF CITY.
"MAKE HOUSE HUNTING EASIER."
WRIGHT-CALLENDER-ANDREWS CO.,
RENTAL PROPERTIES.
603 STORY BLDG. 4 HILL ST.

TO LET—10-ROOM MODERN HOME, CLOSE IN, on Westmoreland Heights. Has 4 large bedrooms 2 sleeping porches, upstairs, and two rooms that could be used for bedrooms downstairs. Garage with chicken runs and coops. All conveniences. Will rent house for a large family or ideal for high class boarding house. Will take responsible rental to suit tenants. Owner, 626 STORY BLDG.

TO LET—OR FOR SALE—NEW MODERN 8-room bungalow, 2915 PEDORIA STREET, 2 blocks west of Vermont, 3 blocks south of Wilshire; well furnished, piano, etc. Furnished only if sold. Will lease for 3 years. Key at 2911 Pedoria st. Apply mornings between 9 and 12 o'clock.

TO LET—MODERN SIX-ROOM BUNGALOW, 626 N. Bonnie Brae; $30. Dainty design, exquisitely furnished, double parlors, large living-rooms, dressing-room and kitchen, private bath, steam heat; rent $40, $45, $50 and $55, and single apartments $20.

TO LET—SIX-ROOM BUNGALOW, 1419 S. Figueroa. Have a few vacancies; very nice rooms; excellent table; tennis court free; quiet and homelike home in the city; make reservations now, newly furnished and decorated. We cater to strictly high-class people who are willing to pay for value received. Special rates for balance of summer; one single and one double apartment vacant now.

TO LET—A WELL FURNISHED ROOM WITH OR without board, pleasant home, attractive surroundings, Westlake district. 753 LAKE ST. Phone

TO LET—A LARGE FRONT ROOM FOR TWO PEOple, a desirable home with good table; near Pico car; reference required. Address 2044 HALLDALE ave. Take West Adams car. Home Sunday.

TO LET—ROOMS AND BOARD IN PRIVATE HOME; terms reasonable. Phone West 5254.

TO LET — ROOM AND BOARD WITH REFINED Spanish family; free practical lessons in Spanish. 230 S. HOPE ST.

TO LET—
Rooms and Board for Children.

TO LET—"SUNSHINE NURSERY," INFANTS AND children cared for by trained nurses. Terms $15 and $19 per week and $35 per month. 604 Wright & Callender Bldg.

TO LET—YOUNG CHILDREN, CAREFULLY MOTHered; nurse in attendance. Residence in Hollywood. PHONE 50062.

TO LET—TWO CHILDREN OF SCHOOL AGE, in a mother's care. Phone 54568. 925 S. FIGUEROA ST.

TO LET—WANTED, CHILDREN TO CARE FOR by the month. Telephone EAST 100.

TO LET—
Unfurnished Houses.

TO LET—
FURNISHED AND UNFURNISHED
HOUSES, BUNGALOWS, FLATS,
APARTMENTS.
Oldest Rental Department in the City.
EDWARD D. SILENT & CO.,
409-410 South Hill st.
Home 10095. Main 695.

TO LET—
Furnished Houses.

TO LET—$40. PICO HEIGHTS, MODERN WELL-furnished 5-room bungalow, 2 bedrooms, hardwood floors, nice grounds, walks, rent restricted. Take Pico Heights car to Hobart and get particulars. 2901 ROXBURY ST. For further information call F. W. DICKSON, Main 3109. Hours 1-3 p.m.

TO LET—WE HAVE SEVERAL FIRST CLASS FURnished and unfurnished homes for rent, ranging from $20 to $100. No charge for information. RENTAL DEPT.
PACIFIC HOME BUILDERS.
60556. 333 S. Hill st. Main 4107.

TO LET—OR FOR SALE—FURNISHED OR UNfurnished, 10-room Glendale residence, 20 minutes from Broadway; four bedrooms, besides two large sleeping porches; garage, fruit trees and every convenience; talk on easy terms, or rent cheap; or lease. A rare chance; principals only. Exchange for lots. Address M, box 158, TIMES OFFICE. Or Phone Glendale 5001.

TO LET—UNUSUALLY ATTRACTIVE MODERN bungalow, completely furnished oriental rugs, mahogany furniture, piano, sleeping porch, screened porch, garage, only reliable tenants will be considered. Call mornings at 972 ARAPAHOE ST. West 1110.

TO LET—UNUSUALLY ATTRACTIVE MODERN bungalow, with disappearing beds, desk and all modern conveniences; completely furnished; 412 E. 42D PLACE. Also attractive 2-room bungalow, completely furnished, $18. KNICKERBOCKER, 507 W. Adams. Phone 26164.

TO LET—1035 MARRION WAY, NICELY FURNISHED, 6-room bungalow, sleeping porch, disappearing beds, garage, only reliable tenants will be considered; 2 car lines; 17 minutes to Temple block; garage for rent now by day, week or month. 45-Pasadena car to 45th st. PHONE 21362.

TO LET—IN WILSHIRE DISTRICT, MY 6-ROOM bungalow, everything new, fine neighborhood, will lease for 2 months to careful, reliable adult tenants. Rent $30 per month. Take car to Oakwood, two blocks east to 831 N. SERRANO AVE.

TO LET—NICELY FURNISHED 2-STORY DWELLing, 7 rooms and bath, 1825 Gramercy place; large lot; nice chao for a year; owner going East; can be seen from 2 to 4 p.m. Rent $35. 1731 W. WASHINGTON. Phone 21096; Home 2364.

TO LET—A BEAUTIFULLY-FURNISHED 7-ROOM bungalow, electric grounds, attractive grounds and garden; adults only; rent $40. 1214 W. 6TH ST. 51974.

TO LET—$13 MONTHLY, 2 ROOMS FURNISHED. Have bath, gas, electricity and phone. 144 N. CLARENCE. East First st. car.

TO LET—4 ROOMS FURNISHED, MODERN BUNgalow, first class. $30. M. A. HILL, 228 W. 54th st.

TO LET—BRIGHT AND AIRY COTTAGE, 1 BLOCK from Pico Park, $20. WESTLAKE AVE. Telephone Wilshire 51.

TO LET—5-ROOM FURNISHED BUNGALOW, MODern throughout, with garage. $35. 202 E. 20TH STREET.

TO LET — FURNISHED BUNGALOW, HIGH ground, magnificent view, close in, delightful for the summer. 50080.

TO LET—NICELY FURNISHED COTTAGE, walking distance, large yard. 723 WEST 18TH STREET.

TO LET—4 FURNISHED DOUBLE COTTAGE, 3 rooms and bath, private entrance, $15. 211 W. 33RD ST.

TO LET—NICELY FURNISHED 5-ROOM HOUSE, large sleeping porch and garage, Westlake. PHONE 52054. $40.

TO LET—NICELY FURNISHED 4-ROOM COTTAGE. Rent $18, water paid. 1800 W. 25TH ST.

TO LET—3-ROOM COTTAGE, FURNISHED, $25 per month rent. 1484 E. 22ND ST.

TO LET—FURNISHED COTTAGE, UP-TO-DATE. 1264 W. 22ND ST., between Grand and Main.

TO LET—MODERN 4-ROOM COTTAGE, ADULTS. No dogs. 3818 WALL ST.

TO LET—5-ROOM FURNISHED BUNGALOW, FINE location. 1786 BOBART BLVD.

TO LET—5-ROOM FURNISHED COTTAGE, $30. Apply 465 E. 4VE. 25. East 3085.

TO LET—$25, FURNISHED 5-ROOM COTTAGE, 3 beds, walking distance. 1310 W. FIRST.

TO LET—FURNISHED, FIVE-ROOM MODERN cottage. Phone SOUTH 2991.

TO LET—COTTAGE, FURNISHED, 180 W. 22ND ST. 5 rooms.

TO LET—
Stores, Offices, Business Sites.

TO LET—FURNISHED PRIVATE OFFICE FACING theatre, use of reception room and phone, $15. 700 SAN FERNANDO BLDG.

TO LET—DESK SPACE, INCLUDING DESK, CHAIRS and phone, $10. Van Nuys Bldg. Call afternoons. 44294. MAIN 8047.

TO LET—DESK IN NICELY FURNISHED OFFICE, including phones and attendant, $10 month. 312 STORY BLDG.

TO LET—A LARGE STORE JUST COMPLETED. 822 SOUTH OLIVE. Call West 660.

TO LET—LARGE BRICK STORE, LIVING-ROOMS, $20. C. BUCK, 230 Hill st. Main 6278; A3818.

TO LET—OFFICE SPACE IN ROOM 208, UNION OIL BLDG. Both phones. Reasonable rate.

TO LET—
Stores, Offices, Business Sites.

TO LET—

619 SOUTH SPRING STREET.
Office and desk space in the centrally located, well lighted and ventilated room now occupied by The Times Branch office and Information Bureau. Particularly suitable for railroad or steamship offices.
APPLY
THE TIMES-MIRROR COMPANY,
BROADWAY AT FIRST STREET.
619 SOUTH SPRING STREET.

TO LET—
STOREROOM.
BROADWAY. BROADWAY.
STOREROOM.
One of the best locations at a rental much below the market value if rented at once. Long lease to responsible tenant.
ROY C. CHEVROLET COMPANY,
454 PACIFIC ELECTRIC BLDG.

TO LET—5TH AND MAIN STS.
Second floor suite of offices with large windows on Main and Main sts. Long lease and reasonable rent.
PACIFIC ELECTRIC BLDG.
ROY C. SEELEY CO., Agents,
Room 454 P. E. Bldg.

TO LET—
OFFICES.
WE HAVE FOR IMMEDIATE OCCUPANCY TWO VERY DESIRABLE SUITES OF OFFICES; ALSO ONE SINGLE OFFICE; BEST JANITOR AND ELEVATOR SERVICE.
CONSOLIDATED REALTY BLDG. ROOM 616.

TO LET—WELL SUBLET FOR REAL ESTATE, INvestment and insurance business, ground floor offices with telephone connections, to responsible parties, on very reasonable rental basis. APPLY MR. M'LEAN, 121 Pacific Land and Improvement Company, 600 South Hill st.

TO LET—GROUND LEASE, 99 YEARS, FLAT RATE $1 per day net. Beautiful high lot, suitable for brick apartment house. 10 minutes' car ride from downtown. See TIDDOCK, R. A. Rowan & Co., Main 7096; Home 10444.

TO LET — STORE ROOMS IN NEW FIREPROOF hotel building, corner N. Broadway and Grifith, suitable for grocery, butcher, hardware, dry goods or department store; rent reasonable. Phones: MAIN 126, or 10128.

TO LET—WANTED—A TENANT FOR A 3-STORY modern building, on the south side of Hill st., between Third and Fourth, being 32x77, now further information call owners, DUNN-ALBRIGHT-AMES CO., 912 Trio Inv. Bldg. Main 4907.

TO LET—DESK SPACE WITH OR WITHOUT DESK in light, airy furnished office; use both telephones and stenographic service; 605 SECURITY BLDG.

TO LET—NEW BRICK WAREHOUSE, 12,000 square feet floor space, 3 carload doors, close to switch. 2032 RAY ST. $125 per month. Will lease. Broadway 1294. F1917. MR. VAN.

TO LET—FOR LEASE—WILL BUILD GARAGE TO suit tenant at 1064 E. FRUCHEO, lot 60x160, $300 per month. C. W. HOWARD, 252 I. W. Hellman Bldg. 63109; Main 6771.

TO LET — OFFICE IN WHOLESALE DISTRICT, ideal location for every convenience. Apply PACIFIC WAREHOUSE AND MERCHANDISE CO., 253 S. 2nd st. Phone Main 7429, A1429.

TO LET—FOR RENT—FURNISHED OR UNFURnished offices, including stenographic service and telephone. Rates reasonable. Apply to 225 SAN FERNANDO BLDG.

TO LET—NEW STORES, NINTH STREET JUST west of Figueroa. Good for family trade. Inquire DELLAMORE, 1118 Van Nuys Bldg.

TO LET—A SUITE FOR LADY CHIROPODIST IN office of dentist; parlors at 6721 HOLLYWOOD BLVD. Home Phone 57328.

TO LET—VERY CHOICE CORNER FRONT APT. suitable for dressmaking, ladies' tailoring or any genteel business; rent $25. 636 W. Seventh st.

TO LET — PRIVATE OFFICE IN BEAUTIFULLY furnished office building; handling both phones and stenographic service; only $20. 325 CONSOLIDATED REALTY BLDG.

TO LET—BUTLERS AND RETAILERS DESIRING EXchange, 1254 3 street, Fresno, Cal. Walls and shelves for 1500 bushels, stand, grates, counter and fish markets, dairy products, etc., chest, rests.

TO LET—DESK, HANDSOMELY FURNISHED, BOTH phones, stenographer. Rent satisfactory. Call 514 SECURITY BLDG.

TO LET—OFFICE SPACE IN FINELY APPOINTED office, with all modern conveniences. Apply 530-531 UNION OIL BLDG. Ask for Mr. Blezinbotham.

TO LET—ELEGANTLY FURNISHED PRIVATE OFfice, flash device, 2 phones, $30. 1001 Pacific Electric Bldg. 3rd and Hill sts. CONSOLIDATED REALTY BLDG.

TO LET — DESK SPACE WITH DESK, FREE USE BOTH PHONES. F. H. TRUE. 715 STORY BLDG.

TO LET—PLEASANT, DESIRABLE OFFICE SPACE, FRONT OFfice, central, both phones, $6. 629 CITIZENS NATIONAL BANK BLDG.

TO LET—DESK ROOM IN ENGINEERING OFfice, with phone service. 535 I. W. HELLMAN BLDG.

TO LET—DESK SPACE INCLUDING DESK IN BEautiful office, $15. MAIN 8154; Home 10444.

TO LET—FIVE WITH ATTRACTIVE FRONT. Opposite VILLE DE PARIS. call $15 1911 st.

TO LET—TWO BEAUTIFUL FRONT OFFICES AT $17 AND $8, st., between Broadway and Hill.

TO LET—DESK IN FIVE OFFICE. RENT REASonable. 808 VAN NUYS BLDG.

TO LET—DESK, LARGE LIGHT FRONT OFFICE, both phones and stenographer.

TO LET—DESK ROOM INCLUDING DESK, BOTH phones and stenographer. 224 STORY BLDG.

TO LET—NICE SINGLE ROOM, OFFICE IN V. N. VAN NUYS BLDG. Ample room 1105. F2926.

TO LET—GROUND FLOOR DESK SPACE. 619 S. SPRING ST.

TO LET—
Beach Property.

TO LET—AT MANHATTAN BEACH, QUICK, ONE 6-room furnished cottage and two 5-room furnished cottages. Also two newly furnished light housekeeping rooms. Apply to owner, 1 block to the right at the water. C. A. DAUGHERTY, 22nd st. and 1st ave., Manhattan Beach. City Phone MAIN 8106.

TO LET—
SANTA BARBARA BY THE SEA.
BEAUTIFULLY FURNISHED
W. SALA AND CHAPALA STS.
Most beautiful apartment-houses on the Coast. Reasonable rates. Open August 1.

TO LET OR LEASE—AT NEWPORT BEACH Five room furnished cottage, all modern conveniences. Ideal location, facing bay. Ready to rent 1. J. SIMPSON, 625 Security Bldg. Phones: A2022, Main 4527.

TO LET—FURNISHED 2 AND 3-ROOM BUNGAlows on ocean front. $6 to $12 per week. Apply to JOHN HOWARD, Bay City. Phone 925 W FOURTH. Long Beach.

TO LET—NEW FIVE-ROOM COTTAGE, RICHlY finished, three bay windows, hardwood floors throughout, fine bath room with imported tile, Balboa Island; three bay Boston boat goes with cottage. Inquire Phones WILSHIRE 6893; HOME 60146.

TO LET—DURING AUGUST, LONG BEACH, ELEgant cottage, 7 rooms, 4 beds, piano, garage. WOOD, 125 W. Ocean.

TO LET—NEW FURNISHED 6-ROOM COTTAGE, with one lot, $22.50. 2726 JOHNSTON ST. Take Grand View car.

TO LET—5-ROOM BUNGALOW, COMPLETELY furnished, clean and in fine order, $20. 1850 W. 26TH. Phone West 4953.

TO LET—COMPLETELY FURNISHED 5-ROOM 2-story cottage, 2 porches, hot water heater. 217 E. 25TH ST. Wilshire 3387; 55696R.

TO LET—4-ROOM COTTAGE, 822 GRAND VIEW ave., 1½ blocks from Westlake Park. Take West 9th st. car. Owner at cottage.

TO LET—LADY WISHES TO SHARE HER BUNGAlow home, piano, phone, etc., with small family. 826 W. 34TH ST.

TO LET—FURNISHED 5-ROOM MODERN COTtage, 1155 W. 35TH PLACE, $30 per month and water paid. 3 blocks to Vermont.

TO LET—FURNISHED, WITH SLEEPING PORCH, $25 per month. 2509 RAYMOND AVE.

TO LET—FINELY FURNISHED 9-ROOM HOME, West Adams district. Apply 301 H. W. Hellman Bldg. A5200.

TO LET—6-ROOM HOUSE, PARTLY FURNISHED, strictly modern, large lot. (Westlake way.) 1214 W. 6TH ST. 51974.

TO LET—$13 MONTHLY, 2 ROOMS FURNISHED. Have bath, gas, electricity and phone. 144 N. CLARENCE. East First st. car.

TO LET—4 ROOMS FURNISHED, MODERN BUNgalow, first class. $30. M. A. HILL, 228 W. 54th st.

TO LET—BRIGHT AND AIRY COTTAGE, 1 BLOCK from Pico Park, $20. WESTLAKE AVE. Telephone Wilshire 51.

TO LET—5-ROOM FURNISHED BUNGALOW, MODern throughout, with garage. $35. 202 E. 20TH STREET.

TO LET — FURNISHED BUNGALOW, HIGH ground, magnificent view, close in, delightful for the summer. 50080.

TO LET—NICELY FURNISHED COTTAGE, walking distance, large yard. 723 WEST 18TH STREET.

TO LET—4 FURNISHED DOUBLE COTTAGE, 3 rooms and bath, private entrance, $15. 211 W. 33RD ST.

TO LET—NICELY FURNISHED 5-ROOM HOUSE, large sleeping porch and garage, Westlake. PHONE 52054. $40.

TO LET—NICELY FURNISHED 4-ROOM COTTAGE. Rent $18, water paid. 1800 W. 25TH ST.

TO LET—3-ROOM COTTAGE, FURNISHED, $25 per month rent. 1484 E. 22ND ST.

TO LET—FURNISHED COTTAGE, UP-TO-DATE. 1264 W. 22ND ST., between Grand and Main.

TO LET—MODERN 4-ROOM COTTAGE, ADULTS.

Classified Liners.

FOR SALE— Country Property.

FOR SALE—

AN ANNUAL

INCOME

OF $2500 TO $3000

Ever think of it that way? A fruit farm in the prettiest close in valley, only a few miles from Los Angeles, that will pile up an income for you year after year. That's real independence, that's making the future sure for yourself, your wife and family.

Here is a model community in the most delicious garden spot of small farms, fruit orchards and country homes developed on a magnitude never before dreamed of.

Here's your opportunity today. A small cash payment makes you an owner of 5 or 10 acres of the fertile

MARIAN ACRES

Only 12½ miles from the city

AS LOW AS $375 AN ACRE

EASY TERMS.

Start now—plant your trees and take the first step toward real independence. Piped oil, water piped, a magnificent paved boulevard and suburban electric line leading direct to the heart of the city within a few minutes. Think of the profits sure to accrue from an increase in acreage values. Right at the gates of Los Angeles. The LAST great close-in tract.

A small payment starts you. Come in and talk with us. Go out and see for yourself. Our machines make several trips daily to these close-in acres. Set aside a day NOW. It means much to YOU.

JANSS INVESTMENT COMPANY,

611-613 S. Hill st.

Home 10945. Phone. Broadway 2468.

Selling agents for Los Angeles Suburban Homes Co., Principals.

FOR SALE—

WATER MEANS GOLDEN RETURNS

ON THE RICH SOIL

OF THE SAN FERNANDO VALLEY.

HERE IT IS

A million-dollar cement reservoir supplies pure flowing water to the North Lankershim farms for irrigating and domestic uses. Think of it! Soil and water. Grow peaches, apricots, fruits of all kinds, and vegetables; only 1½ miles from the great city—a hungry market for everything you produce. The rapid increase in close-in acreage values should not you big profits. Here is opportunity.

Pay for it in 5 years.

$200 an acre and up.

Water at cost.

Only a short distance from fine auto boulevard and new electric road; do not delay; come in and talk with salesman. He will show you what others are doing.

Our machines are at your service.

JANSS INVESTMENT COMPANY,

611-13 S. Hill st.

Home 10945. Phones. Broadway 2468.

FOR SALE—

40 ACRES RICH FARM LAND,

$150 PER. WATER RIGHTS FREE.

LIBERAL TERMS.

Heart of beautiful, fertile Perris Valley; where land will double in value if you never turn a furrow. Pure, sparkling water delivered direct to highest point; and water rights free with farm.

A VAST GREEN KINGDOM

OF ALFALFA, WHERE FRUITS

THRIVE AND EVERYTHING GROWS.

The place to buy is where others are successful, where new values are climbing. Near-by alfalfa fields hold above $450 per ton to the acre. Think of it—you can buy now at $150. Investigate at once. Fertile acres now platted under water plant No. 2. Booklets and pictures sent free. Literature free to out-of-town farmers and others. Write now.

EMIL PERITZ, 849 Broadway.

Home 62167. Main 2543.

FOR SALE—

CHEAP ACREAGE.

Four hundred acres near Bemmll and the famous Bixby Land Co. tract, all but about fifty acres can be tilled. Finest kind of soil. Two farm houses, barns, etc. Two domestic wells, two living springs, and two irrigation wells. THIS PERCH! Very low for quick action. Will sell either all or half of this.

THE G. H. A. GOODWIN COMPANY,

302-5 Central Bldg., 6th and Main.

Main 7859. Phone

FOR SALE—

80 acres alfalfa land, on county boulevard and railroad track; 100 miles from L. A.; town in Tulare county, house, barn, domestic well and wells for pumping plant. Land all recently plowed and ready to disc and stock. Owner, being poor, will sell for very small cash payment and let balance stand on fat mortgage. Price $125 per acre. For photographs and information call at 205 H. W. HELLMAN BLDG.

FOR SALE—OLIVE LAND—

2700 acres best olive land; water 117 feet; electric power; electric carrier rails; railway siding two miles; 1000 acres require no leveling; 120 acres ready to set to olives; 1 million olive trees; 400 belong to be planted next season; $25,000 cash, balance terms. Address M, box 162, TIMES BRANCH OFFICE.

FOR SALE—OR EXCHANGE—FOR INCOME PROPERTY, 2500 acres of fine alfalfa land, plenty of water. Land is level and all under cultivation; 2 sets of buildings; only 2 miles from Merced and lies alongside of Southern Pacific Railroad and along the two highways which are now being graded. Tract is all subdivided and map of record. Price $250,000. GEO. C. PETTERMAN, 107 S Broadway, Phone 15409.

FOR SALE—YOU GET $5000 IF YOU SEND IN buyer for a property that is worth today $100,000. Will bring double in 1913. Buyer can get it right now for $60,000. Only cash-offer proposition. For full details write R. STEINHAUSER, Watsonville, Cal.

FOR SALE—160-ACRE RANCH, GOOD HOUSE AND barn, living water in place; 60 alfalfa; fine soil; 40 acres more sub-irrigated; 100 more acres of good grain land. Very terms. $2500. R. N. CHICKERING, 601 Title Insurance Bldg. Main 8451.

FOR SALE—A COUNTRY HOME WITH CITY CONveniences. 7-room modern house on 10-acre orange grove, full bearing; lawn, garden, flowers, fine location in best neighborhood and convenient to car. If interested write owner, 178 BURDICK ST.

FOR SALE — 10 ACRES, $150 CASH, BALANCE monthly; rich level land. Second county, good water supply; near Los Angeles; 30 alfalfa; terms for selling. Address owner, C, box 886, TIMES BRANCH OFFICE.

FOR SALE—OR TRADE, IN CENTRAL CALIFORnia; 15 acres with water, level land, ready for planting; many improvements; price and terms right; trade for Los Angeles vacant, southwest; no smelter considered. Address B, box 443, TIMES BRANCH OFFICE.

FOR SALE—FINE ALFALFA LAND WITH ABUNdance of cheap water. Land is perfectly level and right at railway station. J. LYLE, owner, 101 E. Jefferson ave. Phone Wilshire 816.

FOR SALE— Country Property.

FOR SALE—

5 acres sandy loam soil, level, abundance of irrigating water. No alkali, 7½ miles from city limits; one mile from electric railway. Growing crop of potatoes. Price including crop $2225. Will take $325 cash, balance in eight equal annual payments, 10 per cent. interest on deferred payments. This is a genuine bargain. The potato crop should more than equal the cash payment. Will take you to see it. S. REYNOLDS, 792 Riperion ave. Phone 59741.

FOR SALE—

ORANGE OR LEMON LAND.

I have several exceptional bargains in 5, 10 and 15-acre tracts of the famous Yorba Linda orange land at $400 per acre and up. For quick sale these can be purchased for 10 per cent. down and the balance in one, two, three, four and five years. G. W. JONES, Home 10345, Broadway 2468.

FOR SALE—WANT BUYER FOR 20 ACRES ALFALfa land, San Joaquin, good deep soil, water developed; must sell, good terms. Will take small remainder exchange for clear vacant Los Angeles, preferably southwest section. Address C, box 548, TIMES BRANCH OFFICE.

FOR SALE — 20 ACRES OF A1 ALFALFA LAND for sale. Class A water right. One-fifth cash, balance on easy terms. Address owner, box 201, PATTERSON, Cal.

Antelope Valley.

FOR SALE— ALFALFA LANDS.

Only 70 miles from Los Angeles on S.P.R.R., 40 to 640-acre tracts; $10 to $40 per acre; ten years' time; one-tenth cash. Ask for pamphlet and literature. The name:

SOUTHERN PACIFIC LAND AGENCY,

410 Crocker Bldg., Los Angeles.

FOR SALE—OR EXCHANGE—ASSIGNMENT 160 acres, 6 miles from valley, 6-inch flowing well, 20 acres cleared and plowed, $6 per acre.

See CUNNINGHAM,

111 E. Broadway.

Phones—Main 5068.

FOR SALE—UNDEVELOPED 640 ACRES, 1½ miles north of Willow Springs, in water bearing locality. J. J. BUSCH, Dalzell, N.Y. corner Second and Broadway.

Riverside.

FOR SALE—20 ACRES RIVERSIDE WAY, 3 MILES from Santa Fe station. Improved with good house, barn and corral. Water in abundance. No waste land, deep fertile soil, all in cultivation. Conservatively worth $5000. Will sell for $4000. Terms if required. Exclusive sale. ED YOUNG, 311-312 Hibernian Bldg. F5615.

Santa Cruz.

FOR SALE—RANCHES, HOMES, ACREAGE. FREE list. WILSON BROS., Santa Cruz, Cal.

FOR SALE— Northern and Eastern Property.

FOR SALE—ALFALFA OR FRUIT LAND IN THE Sacramento Valley. Choicest land in the State ten or two thousand acres. J. JASPER, 715 N. Benton Way, Los Angeles.

FOR SALE—AT HANFORD, 160 ACRES, 40 ACRES alfalfa, orchard, fenced and cross-fenced, water right. Price $6500. Broadway 5506. Address 1121½ WILMINGTON ST.

SAN JOAQUIN VALLEY—

FOR SALE—WITH THE SLOW MARKET COMES the opportunity of getting the best. You know that San Joaquin Valley is the valley of both the present and the future. We can offer four sections or less, free of alkali and hardpan, soil from 30 to 300 feet in depth, water conditions perfect; 4 miles from railroad; just where big men are spending big money; no element of doubt in these; every feature of certainty. We personally guarantee every statement that we make regarding this land. Get ready to go up with us and have a look at it. The price is $40 per acre, with terms.

CHAS B. MULLALY COMPANY,

704-6-8 Van Nuys Bldg.

T3208. Main 3549.

COACHELLA VALLEY—

FOR SALE—

120 acres of choice land near Arabia, 1½ miles N. E. or R. R. No alkali, easy water. $20 per acre.

THE FRANCE INVESTMENT CO.,

801 Union Oil Bldg.

Broadway 5344. F5007.

FOR SALE—COACHELLA VALLEY LANDS, ONLY; expert information; our work for our clients; weekly excursions. J. S. WEBB & CO., 1016 Wright & Callender Bldg, Los Angeles. R. Thompson Webb, Thermal, Cal.

IMPERIAL VALLEY—

FOR SALE—

WE HAVE THE BEST BUYS IN

IMPERIAL VALLEY.

Alfalfa, dairy or stock and cotton farms, improved and unimproved. Also subdivision property for investment.

WRITE OR CALL

H. M. FRAZER & COMPANY,

"Imperial and Palo Verde Valleys,"

900 Title Insurance Bldg.

Home Phone A2721.

FOR SALE—160 ACRES ADJOINING TOWNSITE of Westmoreland Water Co., No. 8, $125 per acre. Owner, 705 UNION OIL BLDG.

GOVERNMENT LAND—

LAND SCRIP, ARIZONA, LAND SCRIP—

You can acquire large or small acreage, public land, in Arizona, with Navajo base for $3 per acre. Desert land or homestead returning; may use this scrip, getting title without requirements of residence, improvements or cultivation. This scrip sells in the state of Arizona. Write describing land you want. M. E. LEVERICH & CO., box 117, Phoenix, Ariz.

BIG LAND OPENING, 10,000 ACRES OF U. S. government Carey act, irrigated farm lands, open for filing, land is selling for $50 per acre, and perpetual gravity water right, $50 per acre, payments extending over a period of fourteen years; finest alfalfa and alkali seed land on the market today; excursions Wednesdays and Saturdays. JOHN A. BRYANT CO., District Managers, 421 Consolidated Realty Bldg.

LAND WHICH WILL SUPPORT YOU AND BECOME valuable; must be fertile, close to railroad and have abundance water supply. We can locate you on 320 acres, where these conditions are ideal, besides a good rainfall. Cedar fence posts for the cutting. PIERCE-EVERETT COMPANY, 408-9-10 Black Bldg., 4th and Hill sts.

IMPERIAL LAND: DATE, ALFALFA AND CITRUS land in Imperial Valley can still be located on under the desert land laws. The wise one is the one that investigates. Let us tell you about it before it's late. W. GRIFFITH, 408 Currier Bldg. Phone Main 2880.

WHY NOT USE YOUR RIGHTS IN COACHELLA Valley. Dates and alfalfa will make you independent. 2 good claims close to station. Call today. HOME 74501.

IN VICTOR VALLEY, 320 ACRES OPEN LAND, can be had under desert entry. Make quick decision to see this with me and go now. CHARLES, 321 Exchange Bldg.

ORANGE AND LEMON GROVES— For Sale, Exchange, Lease or Wanted.

FOR EXCHANGE—THE OWNER OF TWO FINE, clear, income orange groves, located between Claremont and San Dimas, A1 citrus growing districts, who has been raising oranges many years, has now decided he wants to go East and will trade and stock business; he will consider an exchange for a first-class alfalfa and stock ranch in the Perris Valley, if not in the above district; price of groves, $45,000; fairly good crop on trees; the short oranges crop next season means high prices for oranges.

$8000—Good clear Pomona city block; all street improvements in, sidewalks, curbs, etc.; will consider vacant or improved Los Angeles property.

When submitting spot full particulars first letter. Several other good live exchanges. Some special snaps, cash sale transactions, in alfalfa ranches, orange groves and Pomona city realty.

J. A. FITCH,

155 S. Garey ave. Pomona, Cal.

Both long distance phones, 102.

FOR SALE—THE BEST 5-ROOM FOOTHILL ORange and grapefruit grove in all Southern California; absolutely frostless; high above the frost; never before placed on market because too good to sell; 11th crop; grapefruit sold for $10.50 per box; the oranges took first prize; big new crop on trees. Owner, MR. McGARRY, 331 Union Oil Bldg., Seventh and Spring sts. Phones F3250. Main 2958.

FOR SALE—5 ACRES, HIGHLY IMPROVED ORange and grapefruit grove, all Southern California; absolutely frostless; high above the frost; perfect condition, trees 10 years old. This section has never had a freeze, biggest crop on trees in years. Only $1500 per acre. Must be a chance to buy one of the finest groves in California. Owner, 1036 S. GRAND.

FOR SALE—ORANGE GROVE, 4½ NAVELS, ¼ VAlencias, 15 miles from Claremont. Will sell very reasonable for cash. Address 1, 117 SOUTH THOMAS, Pomona, Cal.

FOR SALE—10 ACRES NAVELS, $12,000; A BIG bargain; investigate. Owner, 721 SAN FERNANDO BLVD. P6847.

FOR SALE—WHITTIER, 5 ACRES VALENCIAS, BEginning to bear. Owner, MAIN 4062.

FOR SALE— Poultry Ranches.

FOR SALE—CHICKEN RANCH. $15 DOWN. $10 monthly. Southwest. Don't pay rent. C. FLINT ELLIS, 432 Chamber of Commerce Bldg.

FOR SALE— Timber Land.

FOR SALE OR EXCHANGE—160 ACRES PINE timber will cruise around 2,000,000 feet; near saw mills and river. This is a bargain at $8250. F1380, 1036 VAN NUYS BLDG. Main 4028.

HOTELS AND LODGING HOUSES— For Sale, Exchange, Lease or Wanted.

WANTED — ROOMING HOUSE ON EAST SIDE; have good cash; details close and cash. What have you? INGRAM, F4161. Main 2481. 811-12 Hibernian Bldg.

FOR SALE—WELL FURNISHED AND PAYING 37-room apartment-house, little cash or some realty; PHOENIX, 202 Grant Bldg.

FOR SALE—7 ROOM COTTAGE GOOD FURNITURE; all rented; $30, year's lease; garage $250. 720 W. SEVENTH ST.

HOTELS AND LODGING HOUSES— For Sale, Exchange, Lease or Wanted.

FOR SALE — OR EXCHANGE—ALL KINDS OF property.

Business Block, Denver, ex. L. A. $4000
6-room house, Redlands, ex. L. A. $2800
Clear lots and bungalow, wants Monrovia $6250
Half-section, improved, ex. L. A. $12,500
5 clear lots, full of fruit $4500
10 acres, fruit, 4m. c; ex. city income $10,000
Store property, flat above, wants lot $5000
20 acres, near by, clear $15,000
Trans. farm, 160 acres, clear, ex. Sou. Cal. $10,000
200 stores and business chances, all ..... cheap
640 Texas land, for California property.

LIST YOUR PROPERTY, SELL OR EXCHANGE

Hotel, 125 rooms, for exchange

Ranch, 320 acres, improved, plenty of water, 9-acre orange grove, for exchange.

I want your property. List it.

7-room flat, exchange for larger.

Orange grove, 7 years old, wants grocery $7500
11¼ lots, Denver, clear, ex. L. A. $3500
Apt. house property, ex., imp. ranch, clear $50,000
5-room cottage, wants grocery $1500
3 houses, Cripple Creek, clear, ex. L. A. $2500
5 acres, two railroads; good stuff $2500
General merchandise, near-by town, ex. L. A. $7000
1 acre, imp., clear, wants clear bungalow $3000
Hotel, 5 rooms, wants Perris, wants clear bungalow $2500

H. C. DECKER, 4522 S. Hoover, Phone 67.

FOR SALE—WE ARE JUST NOW SPECIALIZING on small and medium sized rooming houses and flats. We are strictly clean, well furnished, and makers, at very low prices are listed. Today an $850 new place for $350, clears $45, full. One clear-in, well-built, 60-room house, $1250, $600 cash, setting $175. A corker at $1200, $400 cash, setting $125. A larger one of 32 rooms right down town, 3 years, low lease, clears $190. Full cash at $2500. Also 4 others at prices as good. See Mr. Hueme, CONANT-STEWART-STEYER CO., 404-405-406 Union Oil Bldg. F5219. Main 8425.

FOR SALE—80 ROOM HOTEL, EAST SIDE, GOOD furniture, 5 years' lease. Rent $250. Price $2000. A snap if taken at once.

SORENSEN INVESTMENT CO.,

615 S. A. Investment Bldg. Main 3785.

FOR SALE—OR EXCHANGE—50 ROOMS, RIGHT in heart of city. Owner very anxious to sell and will take some trade or take partner. Price $2500. We can get in here on very easy terms. Don't delay. DAVIS & RYDER, 418 Grant Bldg., Fourth and Broadway.

FOR SALE—BEST PERMANENT HOTEL IN VENICE, 30 rooms, all modern, hot and cold running water in every room, steam heat, etc. Five year's lease. Fine paying proposition. Party going East. 28 WINDWARD AVE., opposite Postoffice.

FOR EXCHANGE—10 ACRES OF GOOD LAND, small house, hot house and other improvements, $2500 per acre; will exchange equity for a good roominghouse, apartment, or hotel; equity $2500, balance payable yearly at 10 per cent. Call at 306 W. 9TH ST.

FOR SALE—ONE 6-ROOM FLAT, $50 CASH, BALance $15 per month. One 9-room house, $100 cash, balance $15 per month, 600 others in like proportion. This is the only place in the city where you can have your money refunded if the deal is not as represented. Exchange of all kinds. Call at 205 W. 9TH ST.

WANTED — ROOMING OR APARTMENT-HOUSE, have new bungalow, and cash; also have 20 acres A1 land, will have you? INGRAM, F4161. Main 2481. 811-12 Hibernian Bldg.

FOR LEASE—WILSHIRE HOTEL, 671 CORONADO st, delightful surroundings, modern 40 rooms. Proposition attractive and very favorable lease. Act quickly. WILSHIRE 1084; HOME 54726.

FOR SALE—ROOMING-HOUSE, 9TH AND HILL, all rented, good income. Price $375. Will take $250 cash, balance monthly. This is a snap. Call 306 W. 9TH ST. See manager. Must sell.

FOR SALE—10-ROOM COZY FLAT ON THIS ST., lower floor, good income, fine beds; lease. If you take this before Aug. 1, $700. Andy MRS KURTZER, 326 W. Ninth st.

FOR SALE—SMALL BOARDING HOUSE, NICELY furnished; suitable for either roomers or boarders. PHONE 24790.

FOR SALE—8-ROOM ROOMING-HOUSE, OFFICER and housekeeper, good moneymaker; will sell at cost; part cash. 522½ S. MAIN.

FOR SALE—LEASE AND FURNITURE OF THE Hotel Lincoln, owing to accident of owner, will sacrifice for cash or part in trade. 207 S. HILL ST.

WANTED—TO TRADE ROOMING HOUSE OR LOT or house and lot in southwest. PHONE BROADWAY 5852.

APARTMENT HOUSES— For Sale, Exchange, Lease or Wanted.

FOR LEASE—

NEW 100-ROOM APARTMENT HOUSE.

TO BE COMPLETED ABOUT AUGUST 15TH, JUST IN TIME FOR THE FALL BUSINESS. THIRTY LOT FRONT. FIVE RENTAL. ONE OF THE MOST MODERN AND UP-TO-DATE APARTMENT HOUSES IN THE CITY, IN A LOCATION WHERE VACANCIES SHOULD BE UNKNOWN. ALL BUILT-IN FEATURES, AUTOMATIC ELEVATOR, STEAM HEAT, DRESSING ROOMS TO EACH APARTMENT, WALLS FOR FURNITURE, CONVENIENCES GALORE. BUILT IN ICE BOXES AND COOLERS, ELEGANT LOBBY AND PARLORS, ALL OUTSIDE ROOMS. WILL GIVE A LONG LEASE TO A PARTY WITH GOOD REASONABLE RENTAL. FULL PARTICULARS AT OUR OFFICE.

BUSINESS LEASING DEPARTMENT,

W. W. MINES & CO.,

631 S. SPRING ST. MAIN 2875.

FOR LEASE—FORTY-ROOM APARTMENT-HOUSE, NOW UNDER CONSTRUCTION, CONTAINING EXCEPTIONAL FEATURES, STEAM HEAT, VACUUM SYSTEM; SUN PARLOR, LARGE AMUSEMENT-ROOM; LOCATION AND GOOD VIEW; GOOD TERMS AND RENTAL TO THE RIGHT PARTY. IT WILL PAY YOU TO INVESTIGATE THIS.

617 S. LAFAYETTE PARK PLACE.

MONARCH INV. COMPANY.

P4744. 226-227 SECURITY BLDG. MAIN 8528.

FOR SALE—FLOORS OF APARTMENTS, Southwest corner of Second and Olive sts.

ONLY TWO BLOCKS FROM BROADWAY.

Big revenue-producer; half cash; acreage or realty. DR. SCHLOESSER, owner, 1904 Argyle ave. 57697.

WESTLAKE—

26 ROOMS, BRICK.

Apartment house,

All outside rooms, modern, electric elevator, for lease, ten years. 430 S. BROADWAY, room 616. Phone 12506 or 28552.

FOR SALE—MODERN APARTMENT HOUSE AND realty, 24 apartments, all furnished and thoroughly equipped with perfect steam heating plant and installed vacuum cleaner, easy walking distance; close to Broadway cars. Address X, box 552, TIMES BRANCH OFFICE.

FOR SALE—$575 TAKES 9 ROOM APARTMENT, house all rented, nets 9% month. First class condition; $700 in September. Rent $25. Suitable physician or dressmaker. Owner, 1054 S. FIGUEROA.

WANTED—TO PURCHASE APARTMENT HOUSE TO about $6000. Will give large lot in Hollywood as cash value $2500, mortgage and cash for balance. Owners only. Apply, MR. ELWELL, 408 Douglas Bldg.

TO LEASE—75 ROOM APARTMENT HOUSE, JUST completed, 1133 S. Hope. Every modern convenience; reasonable rent. Owner, 1121 S. HOPE.

FOR SALE—40-ROOM APARTMENT, 516 N. BUNker hill, no sale, I am giving it away. $775 cash and $825 mortgage if sold at once.

FOR SALE OR EXCHANGE—60-ROOM MODERN brick apartment-house just completed and the price is right. Residence phone 31469, office F2950. 1036 VAN NUYS BLDG.

FOR SALE—LEASE AND FURNITURE OF 125-ROOM apartment-hotel, close in. Address N, box 15, TIMES OFFICE.

FOR SALE—$3000 HANDLES ELEGANT 60-ROOM apartment-house, with good lease. Owner going East. BROADWAY 5277.

FOR EXCHANGE— Business Property.

FOR EXCHANGE—HOME IN GLENDALE, OF 6 rooms, modern, for an apartment-house, will assume. Call 1548 PIONEER DRIVE, Glendale, or Car A 6700, between 2 and 5.

FOR EXCHANGE—7-ROOM HOUSE, CORNER LOT, Pomona, an elegant home for some one, trade $2500 equity for lots or land. WORD, 311 Severance Bldg. F1969.

FOR EXCHANGE—WILL ACCEPT A GOOD EQUITY in L. A. property for improved property at Pomona. PONDER, 417 Van Nuys Bldg. Main 595. A5287.

FOR EXCHANGE— Houses.

FOR EXCHANGE—

Grant Grove, Glendora, Monrovia or Covina.

Client has fine residence, Wilshire district; just off Wilshire blvd.; with 150-foot frontage; price $17,000; mortgage $9400, 7 per cent.; wants good bungalow, in Glendora, Monrovia or Covina; have other Wilshire lots for larger deal. Submit to

GEO. G. CHANDLER,

"The Hustler,"

00543. G. M. GIFFEN & SONS. Main 7900.

314-15-16 Story Bldg. Member L. A. R. B.

FOR EXCHANGE—I WANT TO TRADE SALT RIVER Valley, Ariz., class A land, and all under cultivation, and irrigated from the waters of the Roosevelt dam, for a house containing about twelve or more rooms; home must be modern, with large lot and garage for two machines; Wilshire district or Hollywood preferred; will assume mortgage or pay difference in cash. Address N, box 9, TIMES OFFICE.

FOR EXCHANGE—A MODERN, CLEAR 9-ROOM house on Fremont ave., lot 75x130, at Oneonta Park, South Pasadena; valued at $12,000; will take good level lots; flat building, here or at the beaches; if taken at once; owners and agents submit by letter to this address, 1284 S. ARDMORE AVE., city. Home telephone 74572.

FOR EXCHANGE—OR SALE—10-ROOM RESIDENCE in northwest near car line; corner lot, 115x157, on alley; value $15,000; garage, aviaries, fishpond, abundance of trees and flowers; one of the most attractive places in the city; want about two acres near city; not over $2500 per acre. Owner, A5324, Main 7684.

FOR EXCHANGE — WANT HOUSE AND LOT IN West Hollywood. Clear lot, one half acre improved with five-room bungalow, fruit trees and shrubbery. Only half block from yellow car line in West Hollywood. Cheap for investment. Price only $2100. C. FLINT ELLIS, 432 Chamber of Commerce Bldg.

FOR EXCHANGE—OR SALE—5-ROOM HOUSE AND modern in Carolina st., 3 blocks east of Arcade Depot. Would like resident property, colonial settlement preferred. G. W. WHITLEY, Room 14, 140 East First st. Main 4290.

FOR EXCHANGE—6-ROOM MODERN HOUSE IN Pomona, lot 150x120; covered with fruit trees; price $4000; mortgage $1500; will take clear or northern clear, or submit for equity. See owner, 219 BYRNE BLDG. Main 4587.

FOR EXCHANGE—BY OWNER, 11 ROOM, 2-STORY residence, New Hampshire ave., block Wilshire boulevard, worth $22,000, sacrifice, quick sale $16,000, take $6000 trade, balance mortgage. Phone West 1916. Address 1700 FOURTH AVE.

FOR EXCHANGE—A BEAUTIFUL 8-ROOM HOME in Monrovia, lot 200x190, highly improved, $15,000, mortgage $4000. Want Los Angeles. W. H. COLE, Vermont 610. 203618.

FOR EXCHANGE—2-STORY RESIDENCE IN WESTlake district, rents for $75 a month. Want income property east of Main st. Call MAIN 595 or A5237.

FOR EXCHANGE—6-ROOM BUNGALOW IN POMOna, price $2000; what have you? PONDER, 417 Van Nuys Bldg. Main 595. A5287.

FOR EXCHANGE—$2500 EQUITY IN 2 NEW RUNabouts. Want vacant city or country. Phone SOUTH 4704.

FOR EXCHANGE— Lots.

FOR EXCHANGE—

A snap. If you have live stock trade for this. Mules must weigh 1050, and horses 1150. Nice cottage between 9th and and 14th sts., containing 5 rooms. Barn, gas, water, etc. On Channing st. Free and clear and valued at $3500. If you have live stock you can do business QUICK. Must be traded before August 15.

See

CALIFORNIA LAND AND WATER CO.,

Main 5190. 422 Van Nuys Bldg. 60619.

FOR EXCHANGE—

Will give clear real estate for 1912 Cadillac. Come at once; will take first one offered. Address D, box 205, TIMES BRANCH OFFICE.

FOR EXCHANGE—CLEAR BUILDING LOTS, street work in, active district; want city home, 5 6 or 7 rooms. No small equity. 934 VAN NUYS BLDG., A4294. Main 8047.

FOR EXCHANGE—

Bungalow, 7 rooms, furnace, garage, lot 47x140, worth $6500 and clear. Will exchange for live stock, mules and mare horses preferred. This is fine home, located 2016 W. 29th. Must trade by August 15th.

—this is a good one.

—you must act quick.

CALIFORNIA LAND AND WATER CO.,

Main 5190. 422 Van Nuys Bldg. 60619.

FOR EXCHANGE— Suburban Property.

FOR SALE—OR EXCHANGE—A SPLENDID 10-acre ranch, set to walnuts, apricots and grapes; modern bungalow, plenty of water; moderate price, short distance from Orange; a delightful home place; I have my home on a 20-acre ranch, half mile distance; also a 20-acre alfalfa ranch and 10 acres of the best orange land in the country. C. B. BERGER, 722 and 3 Title Insurance Bldg. Phones F7277. Broadway 6205.

FOR EXCHANGE—LARGE LOT IN PASADENA, 5 acres at Van Nuys, for small ranch, improved. Assume some. Address C, box 557, TIMES BRANCH OFFICE.

FOR EXCHANGE—ALTADENA, CORNER, 100x200, variety fruit, six-room new bungalow, every modern feature, close to car. Want city bungalow, flat or house. OWNER, 736 San Fernando Bldg. Main 3559.

FOR EXCHANGE— Country Property.

FOR EXCHANGE—20-ACRE WALNUT GROVE, ANAheim, highly improved stock, tools and implements, clear; 1

10-acre highly improved orange grove, the best in Old Covina district, on corner. Electric line and boulevard, and chance water. (clear.) Want houses, apartments or income for either or both.

2-acre chicken ranch the heart of Glendale, 1300 laying hens; income $70 per week. Modern house and grounds. See W. J. McCULLEY, for them, 620 Chamber of Commerce or write me and I will see you.

FOR EXCHANGE — ELEVEN AND ONE-HALF acres, nine in full bearing lemons, one in full bearing oranges, one, one acre in full bearing oranges, four-room California house and small barn, five hundred shade trees; one mile from Investment, equity $6000, clear of all incumbrance. IF YOU want something first-class and a good payer this is the lemon grove. Want a clear change for good home totaling $16,000 to $18,000, preferably west or southwest.

Phone Main 2406; F5479.

401 EQUITABLE BANK BLDG.

FOR EXCHANGE—WALNUT AND ALFALFA ranch within 40 minutes' drive of the city, valued at about $70,000; will consider business or apartment property, well located, and assume from $40,000 to $60,000; difference

R. E. LUNDEEN CO.,

Suites 200-234 Central Bldg., Sixth and Main.

FOR EXCHANGE—

80 acres, perfectly level, sandy loam soil, free from alkali and hardpan, water level 9 feet, in the best part of the Corcoran district where cream brings 4c above the basis, only 30 miles from town and good improvements all around. Owner wants small bungalow for part or will take good vacant lots. 302 H. W. HELLMAN BLDG. A2104.

FOR EXCHANGE—HOUSE AND ¼-ACRE FENCED, worth $1000 for city property, from $1000 to $1400; this place has plenty of free water. Ideal place for chickens. Will take equity. Inquire owner MAGNOLIA AND ALAMEDA, Willowbrook or write P.O. BOX 831, City.

FOR EXCHANGE—I HAVE 50 SAN JOAQUIN VALley ranches, mostly unimproved, 800 to 3000 acres; water bearing; for alfalfa, fruit or general farming, all desirable. For investment demonstration I also have some improved ranches. Submit Southern California properties. JOHN W. THOMSON, 631 San Fernando Bldg. F6282; Main 8210.

FOR EXCHANGE—ACRES NEAR RAYMOND, Madera county. Useful for stock farm, fruit farm, or hotel site, $5000, clear. Want local property, will assume.

J. C. GREEN,

Main 7790. 1029 Van Nuys Bldg. A1589.

FOR EXCHANGE—WANT RESIDENCE IN WILshire district for forty acres 2 hours near Los Angeles. Value thirty-five thousand dollars. Fair water stocked, is fine for subdivision in little acres or small intensive farm. Address, owner, 222 BLACK BLDG.

FOR EXCHANGE—I HAVE A FINE 5-ACRE RANCH near Garden Grove, partly set to apples, improved; with garage and barns; value $4500, mortgage only $450; will take clear lot in Los Angeles or vicinity, exchange for 6 or 7-room home in city, submit to $5500. GEO. H. WRIGHT CO., Phone 54258.

FOR EXCHANGE—800 ACRES ALFALFA LAND IN San Joaquin Valley, deep silt soil; level; near railroad; price $80.00; want clear land, California or eastern.

BUCKLE & BLACKBURN,

F2607. 404 Grant Bldg. Bdwy. 930.

FOR SALE—OR SALE—OWNER WANTS L. A. vacant property in southwest, no equities, for 20 acres San Joaquin Valley, water developed, near growing town, no hardpan or alkali. Very low price for cash. Address B, box 496, TIMES BRANCH OFFICE.

FOR EXCHANGE—15 ACRES NEAR MERCED, ON railroad, rich level land, good water right, fine alfalfa land. Vacant. Los Angeles property for what he clear. Address C, box 430, TIMES BRANCH OFFICE.

FOR EXCHANGE—RANCH OF 200 ACRES; 75 alfalfa, several acres peaches, apples, good pasture, abundance of water, well located, valued at $40,000 cash; consider apartment house and assume $20,000 to $25,000.

R. E. LUNDEEN CO.,

Suites 200-234 Central Bldg., Sixth and Main.

FOR EXCHANGE — 5 ACRES GOOD LAND, WITH 5 chaces water right for sale, will assume. Address B, box 499, TIMES BRANCH OFFICE.

FOR EXCHANGE— Country Property.

FOR EXCHANGE—10 ACRES, COVINA CAR LINE, all in alfalfa, lots fruit trees, 5-room house and barn, domestic pumping plant, 10 shares water stock, team horses, cow, two wagons, harness, mowing machine, plow, cultivator, 7 tons hay, full equipment, also lease on adjoining 20 acres, 5 of which are in alfalfa, balance potatoes, can be seeded in fall, large centrifugal pump and engine, 115 inches water, water is sold for $1 per hour, lease is for 5 years, this place has new Swiss chalet and barn, the 10 acres and lease will produce 300 tons alfalfa to the season. Price $10,000; mortgage $5100. Will exchange equity of $4000 for house in the city. HARRY C. NORRIS, 711 Delta Bldg., 426 S. Spring st. F7245.

FOR EXCHANGE—12½ ACRE WALNUT RANCH near Anaheim, buildings, fruits, cheap water, cash price $16,000, mortgage $3500. Want bungalow for equity. MILLER, 527 Bimel. Phone 53409.

FOR EXCHANGE— Eastern and Northern Real Estate.

FOR EXCHANGE—

Highly improved, good paying apple and pear orchard in famous Rogue River Valley, to exchange for furniture and hardware stock.

MacClatchie & Hoy,

PROVIDENT REALTY INVESTMENT CO.

617 S. Hill st. 60139; Main 9813.

FOR EXCHANGE—

6-room cottage in Phoenix, Ariz., price $2500; mortgage $1700; will exchange equity of $1800 for Los Angeles property; also 8 rooms, 2-story house; Topeka, Kas.; basement, furnace, bath; all A No. 1; $3700 mortgage, $600; will exchange for 5-room bungalow, in Los Angeles or Long Beach.

HETHERINGTON-WINGET CO.,

Main 4535. 604 Grant bldg. Los Angeles, Cal. F7160.

FOR EXCHANGE—CENTRALIA, WASH., NICE MODern bungalow, on 2 lots, 4 blocks from P.O. choice part of town. Prefer Hollywood or vicinity or acreage. Value $2750. See owner, H. J. ANDREWS, 6404 Hollywood Blvd. Phones Hollywood 345 or 57327.

FOR EXCHANGE—FINE NEW BUNGALOW IN FINE residence section Kansas City, Mo., clear, for bungalow in Los Angeles, clear. Address M, box 250, TIMES OFFICE.

FOR EXCHANGE—MY FIVE ILLINOIS FARMS AND city property, all rented and clear, for Los Angeles and suburbs. Owners answer, $500 to $50,000. N. B. VANDERHOOF, Alhambra, 16 N. Hidalgo ave.

FOR EXCHANGE — CLEAR WICHITA VACANT, $2000 value, for acreage, lots, Los A. or beaches will assume. Address M, box 289, TIMES OFFICE.

FOR EXCHANGE—FLORA, ILL., 2-STORY, 8-ROOM house, with large yard and abundant shade; also some land joining; $2000, clear. A. E. SHINN, Owner, 203 N. Ave. 19.

FOR EXCHANGE — COLORADO SPRINGS, COLO., for Los Angeles, one 7-room, new, modern house, income $40 per month. Price $5250, clear. Want unincumbered acreage, will assume. GARTON & TORIAN, 211 Laughlin Bldg., Los Angeles. Broadway 8445. TIMES OFFICE.

FOR EXCHANGE—SPOKANE HOME, BEST RESIdence district, 7 rooms, $7000; title clear, for California home, Los Angeles or vicinity. Address, owner, 1123 S. WALL ST., Spokane, Wash.

FOR EXCHANGE—LOS ANGELES PROPERTY FOR eastern our specialty; no inflation; a square deal. FINDLAY & CO., 515 Security Bldg.

FOR EXCHANGE— Real Estate, Miscellaneous.

FOR EXCHANGE—BY OWNER, ALL OR PART. $50,000—Business corner. Want land.
$15,000—Residence. Want smaller house.
$25,000—Section of land. Want city.
$700—Local stock. Want Ford auto.
PEARSON, owner, 220 Am. Bank Bldg.

FOR EXCHANGE—LIVE MERCHANDISE WITH us; we have 4 live exchange men.

Classified Liners.

MONEY TO LOAN—
Real Estate and Improvements.

MONEY TO LOAN ON REAL ESTATE—
Salaried people, retail merchants, teamsters and others; no indorsement; no appraisement; no fees. Call, write or phone. Any sum desired. Lowest rates. Quick service. Largest and oldest exclusive chattel loan office in the city. Private offices for interviews. Call and get our rates before borrowing elsewhere. Don't be misled by glowing ads. Our rates are low and we are reliable

THE CITY
AND ENVIRONS.

WHERE TO GO AND WHAT TO SEE
TODAY AND TONIGHT.

THEATERS.

Arrow—Pictures ..... Continuous
Auditorium—"The Tree of Knowledge" ... 8:15 p.m.
Burbank—"Madame Sherry" ..... 8:15 p.m.
Century—"Reina and the College Boy" .....
7:45 and 9:15 p.m.
Clune's—Pictures ..... Continuous
Empress—Vaudeville ..... 2:15, 7:30 and 9:00 p.m.
Lyceum—Pictures ..... Continuous
Morosco—"Hawthorne, U.S.A." ..... 8:15 p.m.
Mozart—Pictures: "Travelogues"
1 to 5, 7 to 11:00 p.m.
Orpheum—Vaudeville ..... 2:00 and 8:00 p.m.
Pantages—Vaudeville ..... 2:30, 7:30 and 9:00 p.m.
Republic—Vaudeville ..... 3:30, 7:15 and 9:00 p.m.
Tally's Broadway—Pictures ..... Continuous

SPORTS.

Baseball — Los Angeles and Portland, at Washington Park ..... 2:45 p.m.

"THE LAND AND ITS FATNESS."

Permanent exhibit, C. of C. Building, Broadway.
BUREAU OF INFORMATION.
Times Branch Office, No. 619 South Spring street.

THE WEATHER.

LOCAL OFFICE, U. S. WEATHER BUREAU, Los Angeles, July 31.—[Reported by Ford A. Carpenter, Local Forecaster.] At 5 o'clock a.m. the barometer registered 30.03; at 5 p.m., 30.02. Thermometer for the corresponding hours showed 59 deg. and 78 deg. Relative humidity, 5 a.m., 87 per cent.; 5 p.m., 56 per cent. Wind, 5 a.m., northeast, velocity 6 miles; 5 p.m., southwest, velocity 10 miles. Highest temperature, 77 deg.; lowest, 59 deg. Barometer reduced to sea level.

WEATHER CONDITIONS.—The pressure has steadily increased over the greater part of the United States. The barometer is comparatively low only over the southwestern states and the region of the Great Lakes. Heavy rain (2.02 inches) and high wind (fifty-six miles per hour from the northeast) occurred Tuesday in Washington, D. C. Elsewhere the precipitation was light and scattering, the greater part falling along the Atlantic coast and in Minnesota, Wisconsin, Wyoming and Montana. Temperatures exceeding 90 deg. occurred Tuesday as follows: 92 deg. at Jacksonville, Pittsburgh, Raleigh; 94 deg. at New York, Tucson; 96 deg. at Dodge City, Fresno, Knoxville, St. Louis, St. Paul, Washington; 98 deg. at Abilene, Phoenix; 100 deg. at Des Moines, Kansas City, Oklahoma, and 102 deg. at Louisville. The presence of the southwestern depression will cause short periods of cloudiness in Los Angeles and vicinity, but the greater part of the ensuing thirty-six hours will continue fair.

LOCAL FORECAST.

For Los Angeles and vicinity: Fair Friday; winds mostly southwesterly.
For California south of the Tehachapi: Fair Friday.

STATE FORECAST.

SAN FRANCISCO, July 31.—Forecast: San Francisco and vicinity: Fair Friday; moderately warm; light west winds.
Santa Clara Valley: Fair Friday; somewhat warmer; light north winds.
Sacramento Valley: Fair Friday; continued warm; light south winds; afternoon thunderstorms in the Sierras.
San Joaquin Valley: Fair Friday; continued warm; light west winds; afternoon thunderstorms in the Sierras.
Southern California: Cloudy Friday; moderate temperature; light southwest winds; afternoon thunderstorms in the Sierra Madres.
YUMA (Ariz.) July 31.—[Exclusive Dispatch from the U. S. Reclamation Service.] Gauge height Colorado River, 17.65 feet.

Advertising.
Business and Business People.

BRIEFS.

The Times Branch Office, No. 619 South Spring street. Advertisements and subscriptions taken.

Fosgate & Rees, confectioners, located at No. 350 S. Broadway.

VITAL RECORD.

MARRIAGE LICENSES.

The following marriage licenses were issued yesterday. Name and age given.

AUSTIN—BUTLER. Milton L. Austin, 26; Ethel L. Butler, 18.
BETIN—SHEDLO. Walter Betyn, 23; Pauline Shedlo, 18.
HIGGS—HYDE. John H. Higgs, 39; Rosie Hyde, 29.
LAVANAUGH—HAHN. James A. Cavanaugh, 43; Annie R. Hahn, 36.
COLDARRENS — KOST. Coldarrens, 31; Rose B. Kost, 29.
DRAKE—GEMMILL. Herbert N. Drake, 30; Laura M. Gemmill, 30.
DRIGGS—SHEAHAN. B. Ruggles Driggs, 24; Mabel E. Sheahan, 23.
HILLMAN—TOECKEL. Emery O. Hillman, 21; Anna E. Toeckel, 21.
IRISH—EMERY. Homer C. Irish, 21; Helen I. Emery, 17.
KETCHUM — STONER. Joseph W. Ketchum, 25; Adeline Stoner, 21.
LOPEZ—SALDUMBIDE. Frank Lopez, 20; Rose Saldumbide, 20.
MIDLER—SUMMUHL. Samuel H. Midler, 45; Marie Summuhl, 39.
MORSE—GREEN. Harry C. Morse, 47; Mamie B. Green, 33.
MUNIER—TREADWAY. Ferdinand F. Munier, 25; Charlotte E. Treadway, 20.
PALMER—BRADLEY. Harry Palmer, 23; Margaret Bradley, 21.
ROBERTSON—CRITES. Victor H. Robertson, 28; Mary R. Crites, 24.
ROOD—TAYLOR. Frank M. Rood, 21; Ruth Taylor, 19.
SCHULTZ—LONG. Harry B. Schultz, 29; M. A. Rosina Long, 20.
SCHWARZ—HERSHOWITS. Paul Schwarz, 22; Mary Hershowits, 18.
SMITH—LYDON. Selah S. Smith, 26; Nellie Lydon, 24.
STUBBS—GROTH. Edward F. Stubbs, 24; Elsie K. Groth, 20.
VIETH—MAHON. Julius F. Vieth, 24; Helen J. Mahon, 18.
WATKINS—HOOVER. Lee S. Watkins, 45; Eva M. Hoover, 34.

BIRTHS.

Names, sex, place and date of birth.

ALLEN. Mr. and Mrs. Samuel P. Boy. 542 Railroad avenue, July 28.
BROWN. Mr. and Mrs. Roscoe. Daughter. County Hospital, July 26.
CRUZ. Mr. and Mrs. Balmetin. Daughter. 2119 East Fifteenth street, July 29.
GUERRERO. Mr. and Mrs. Toribio. Daughter. 3814 Occidental street, July 30.
GYGER. Mr. and Mrs. Albert. Daughter. 357 Ruth avenue, July 28.
HAMMOND. Mr. and Mrs. Edmund A. Daughter. 114 West Nineteenth street, July 22.
HARENS. Mr. and Mrs. Edward M. Daughter. 256 East Ross avenue, July 27.
HROUT. Mr. and Mrs. J. E. Daughter. 868 Galardo street, July 28.
HUGS. Mr. and Mrs. David R. Daughter. 323 East Jefferson street, July 22.
HINDEN. Mr. and Mrs. I. J. Daughter. Methodist Hospital, July 28.
HONN. Mr. and Mrs. Clarence. Boy. 273 East Forty-seventh place, July 27.
HOOS. Mr. and Mrs. William S., Jr. Daughter. Good Samaritan Hospital, July 23.
LIENTS. Mr. and Mrs. Shannon D. Boy. California Hospital, July 28.
McMILLAN. Mr. and Mrs. Vannie. Daughter. 1362 East Forty-seventh street, July 31.
ORTA. Mr. and Mrs. Ignacio. Daughter. 128 North San Pedro street, July 25.
PEREZ. Mr. and Mrs. Enrique. Boy. 1625 St. John street, July 26.
REEVES. Mr. and Mrs. William A. Boy. California Hospital, July 26.
STERNBERG. Mr. and Mrs. Benito. Daughter. 1116 Kenosia street, July 26.
SUTTON. Mr. and Mrs. Thomas S. Boy. 236 West Fifteenth street, July 28.
TALIAFERO. Mr. and Mrs. Elza P. Boy. 3119½ Baldwin street, July 26.
WAUGH. Mr. and Mrs. Fred L. Daughter. 1119 Prado street, July 27.
WEBSTER. Mr. and Mrs. Alden C. Daughter. 4625 Fern place, July 28.
WITTRET. Mr. and Mrs. Edmund. Boy. Rose Hill, July 27.

DIVORCE SUITS FILED.

BLAY. Addie against Fred.
HOVEY. Victoria M. against Arthur O.
LOEB. Minnie E. against David.
McKENNA. Irene M. against John F.
PIEPER. Bernardina J. against Charles W.
TELFORD. Edgar L. against Florence.

DIVORCE DECREES GRANTED.

RYAN. Margaret from T. D.
SEALOCK. Alec W. from Myrtle.
TUTTLE. Harold W. from Genevieve.

OFFICIAL DEATH LIST.

Name and place of death—	Age.	Date.
DAWSON, Douglas. Los Angeles	45	30
RAY, Lewis S. Los Angeles	61	30
ESTRADE, Jose. Los Angeles	35	30
GARCIA, Rosa. Los Angeles	43	30
HAUVERMAN, Dr. Almaza. Los Angeles	68	30
LEWIS, Dennis. Los Angeles	5	31
MOORE, John T. Los Angeles	31	28
REID, L. F. Los Angeles	32	30
ROTHBIRKE, Jacinto. Los Angeles	5	30
ROSE, Charlotte. Los Angeles	73	30
THOMPSON, Christine McF. Los Angeles	67	31

DEATHS.

With Funeral Announcements.

BARR. In this city, July 31, 1913, Rodney D. Barr, beloved husband of Florence A. Barr.
Remains at the chapel of the Sterling Boothe Co., Twelfth and Hope streets. Funeral notice later.

BARROW. In this city, July 28, 1913, George Barrow, beloved husband of Anna Mary Barrow.
Funeral services will be held at the chapel of the Sterling Boothe Co., corner Twelfth and Hope streets, Friday, August 1, at 2 o'clock p.m.

DAWSON. July 30, Douglas Dawson, aged 45 years.
Funeral strictly private from the chapel of J. H. Reedeman, No. 1430 South Main.

FIEDLER. Tuesday, July 29, 1913, at Lankershim, Cal., Alfred Fiedler, aged 52 years, beloved husband of Carrie Fiedler and father of Marguerite Diana, Harrison, Edwin, Lorraine, Georgia and Laura Fiedler.
Interment and services, Friday at 3 o'clock, at Hollywood Cemetery. Friends invited. (San Francisco papers please copy.)

GARCIA. In this city, July 30, Rosa Garcia, aged 44 years.
Funeral from the chapel of Pierce Bros. & Co. August 2 at 8 a.m. Services at St. Vibiana's Cathedral.

GERRISH. In this city, July 29, 1913, Bessie Gerrish.
Funeral services will be held in the chapel of the Sterling Boothe Co., Twelfth and Hope streets, Friday, August 1, at 3 o'clock p.m. Sterling Boothe Co., morticians.

GUITTEAU. July 29, Mary M., wife of Gaylord P. Guitteau of Inglewood.
Funeral at the chapel of Bresee Brothers Friday, 10 a.m.

HICKMAN. At his residence, No. 1709 Oak street, July 31, 1913, John Hickman, beloved husband of Cathrina M. Hickman and father of Heinz A. Hickman.
Funeral services will be held at the residence Saturday, August 2, at 3 o'clock p.m. Sterling Boothe Co., morticians.

POWERS. July 30, 1913, William C. Powers of No. 1028 Santee street, aged 53 years.
Funeral today at 2 p.m., August 1, from the funeral parlors of W. A. Brown, No. 1047 South Figueroa street.

REYNOLDS. In this city, Garrett L. Reynolds of No. 640 East Fifty-second street.
Remains at the chapel of the Sterling Boothe Co., corner Twelfth and Hope streets. Funeral notice later.

SIMPSON. July 28, Frederick Simpson, aged 14 years.
Funeral at the chapel of Bresee Brothers Friday at 4 o'clock. Interment, Kansas City, Mo.

STEARNS. At Encinitas, Cal., July 29, Ernest Roger Stearns, aged 20 years.
Funeral from the chapel of Pierce Bros. & Co. Friday, August 1, at 2 p.m., under the auspices of Pentalpha Lodge, No. 202, F. & A. M.

TOMLINSON. Mrs. Christina Tomlinson, widow of the late Joseph H. Tomlinson, and mother of George, John, James, Margaret and Enola Tomlinson of Los Angeles and Mrs. Guy Chandler of Redlands, Cal., aged 67 years.
Funeral Saturday, 10 a.m., from No. 1316 Edgeware place. Interment, Evergreen Cemetery. Friends invited.

VERGE. At Monrovia, Cal., July 30, Alice Angelina, beloved daughter of Mr. and Mrs. F. E. Verge, aged 18 years.
Funeral Saturday, August 2, at 8 a.m., from parlors of Cunningham & O'Connor, Bonnie Brae at 9t. Vincent's Church at 8:30 a.m. Interment, Calvary Cemetery.

FUNERAL NOTICE.

Members of Pentalpha Lodge, No. 202, F. & A. M., will meet at the Temple, corner of Pico and Figueroa streets, 1:30 p.m. Friday, August 1, 1913, to attend the funeral of Brother E. Roger Stearns. Visiting brothers welcome.
By order of W.M.
W. P. MUSANS, Secretary.

CARD OF THANKS.

We desire to express our sincere thanks to our many friends for their kindness during our late bereavement, also for the beautiful floral offerings.
S. RICHARDSON AND FAMILY.

CARD OF THANKS.

Ira Smith wishes to thank the many friends who so kindly contributed flowers and other evidences of friendship during the sickness and death of his beloved wife, Mattie Smith.

CARD OF THANKS.

We wish to thank our friends for the sympathy extended us in our recent bereavement.—Mrs. Frank M. Barry, Mrs. Daisy A. Stevenson, Mrs. Grace H. Kellner.

CARD OF THANKS.

Mrs. John W. Sheehan desires to express her sincere appreciation for the many evidences of sympathy extended by friends of her late husband.

SCOTTISH RITE CATHEDRAL, No. 920 South Hope street. Tonight at 7:45 o'clock, stated meeting.

Floral Offerings, Etc.
Howard & Smith, corner Ninth and Olive. Main 1745, Home F4592.

Cemeteries.

THE IDEAL WAY
COMMUNITY MAUSOLEUM
Inglewood Park Cemetery.
Above ground entombment at no greater cost than earth burial. Perfect sanitation and desiccation.
CALIFORNIA MAUSOLEUM COMPANY
720-21 L. A. Investment Co. Bldg.

AN OBLIGING CORPORATION.

Los Angeles Gas Company Promises to Open an Office in South Pasadena August First.

SOUTH PASADENA, July 31.—The people have won out in their fight for a local gas office. Yielding to popular indignation, which has expressed itself in many ways since the closing of the office on July 1, the gas corporation today announced through its Pasadena headquarters that the office will be reopened on August 1, at the same location, No. 1121 Mission street, with a thoroughly competent mechanical man in charge. O. A. Hoefler, who has superintended work at several different points in this district, is to be the new manager, and his regular office hours will be from 10 to 11 o'clock daily, but the public is assured that their needs and complaints will receive attention at any time, as some one will be in the office to answer telephone calls.

South Pasadena apparently has benefited through the inconveniences suffered during the past month, due to the removal of the gas office, as in the past the man in charge was an office executive only. Long waits for connections to be made will now be a thing of the past, as Hoefler, the new representative, will give immediate attention to trouble calls, turn on and shut off meter service when requested, and, in short, handle the emergency needs of local consumers.

NEWS BRIEFS.

Schools in South Pasadena will open September 8, and it is hoped that the improvements now being made in the buildings will be completed by that time. The alterations in the High School will be finished in time for the opening of the new semester. The Manual Arts building may not be completed, but the classes can be accommodated for a short time in the old quarters, and work on the new building is being rushed so that there will be only a temporary inconvenience. All of the grammar schools are being renovated during the summer, and they are being thoroughly cleaned ready for the fall term. Equipment for the new buildings at the High School also had to be purchased, and the school board has held frequent meetings during the summer to attend to these matters.

The funeral services of Mrs. Stella Love, wife of D. C. Love, who died yesterday morning at her home, No. 1021 Avon place, will be held Thursday afternoon at 1 o'clock at the funeral parlors of Turner, Stevens & Berry, No. 1417 Mission street, with interment following in Inglewood Park Cemetery. Mrs. Love was apparently enjoying the best of health when she was stricken with apoplexy last Saturday morning. Despite every attention she failed to rally and passed away Tuesday morning. She had been a resident of this city about a year, and besides a widower is survived by two brothers, G. S. Barnes and W. H. Barnes.

NEWSPAPERS MERGED.

LANCASTER, July 31.—Charles E. Jones, founder of the Antelope Valley Ledger, has closed a deal whereby the Ledger and the Antelope Valley Gazette are merged. The Ledger was started seven years ago and its vigorous policy has commanded generous support. The Gazette was first printed twenty-nine years ago and has had a varied career. The combined publication will be known as the Ledger-Gazette and the first number will be issued Friday, August 1.

"The Exclusive Specialty House for Feminine Apparel."
Myer Siegel & Co.
443-445-447 South Broadway
Store closes Saturdays at 1 P. M.
Today commences
Our Annual Sale of
Women's Waists
An immense variety of lines included—all at greatly reduced prices. In many instances prices have been reduced a half—some even more. Styles are innumerable. Replenish your wardrobe while savings are so great!
Girls' Coats
—Now ⅓ to ½ off
About five score coats included, with sizes ranging from 2 to 14. These are divided into three lots—not every size in each lot, but all sizes in the combined assortment. Special prices now are—
$3.35 $4.85 $7.35
Girls' Dresses
—Now marked at ¼ to ⅓ Less
These in fine, washable materials and good colors. Styles appropriate for vacation and school wear. Sizes 2 to 14 years—not every size in each lot, but all sizes in the combined lots. Prices now range,
95c $2.85 $4.35
White Lingerie Dresses
A choice assortment in 2 to 14-year sizes. Of the daintiest batiste, French lawns and voiles—many hand-embroidered—all lace-trimmed. Special reductions on every line—with prices ranging $2.50, $5.85, $7.35, $8.95 and $10.00 up.
FURS Stored and Remodeled
"The Exclusive Specialty House for Feminine Apparel"

Round Trip
On sale August 7-8-9-10-13-14-20 and later from Los Angeles and other points.
DENVER . $55.00
For Knights Templar Conclave, in session August 12th to 15th.

CHICAGO	$ 72.50
BOSTON	110.50
NEW YORK	108.50
MONTREAL	108.50
ST. PAUL	75.70
ST. LOUIS	70.00
OMAHA	60.00
KANSAS CITY	60.00
SALT LAKE CITY	40.00

and many other points at great reductions, all good for return until October 31st.
On Sale Daily to YELLOWSTONE PARK $85.00
Ask Ticket Agents for full particulars, and about the excellent service of this route, with three daily trains, through sleepers to Chicago, Denver, etc.
Salt Lake Route—The Way to the East
Los Angeles Offices: 601 So. Spring St. and First St. Station

33⅓% Discount Wall Paper 33⅓% Discount
Buy your Wall Paper now, when you have the opportunity of the lowest prices ever offered. Buy where you have the largest stock and most complete variety to select from. We have spared no means to make this great opportunity possible.
We can save you time and money.
Out-of-town customers solicited.
CALIFORNIA WALL PAPER CO., 816 So. Broadway.
Out-of-town custom solicited.

STOP EATING DIRT LACKO
PROTECT YOURSELF and YOUR CHILD'S LIFE. Use LACKO (THE ENEMY TO FLIES, DUST AND DIRT) from your greasy Gas Range to that rusty Front Door Screen, etc. LACKO QUICKLY CLEANS. BEAUTIFIES LIKE LACQUER. 25c cans make $3 worth HYGIENIC DUSTLESS DUSTERS. Ask Grocers, Dealers. (Exclusive Agents wanted) "LACKO," 324 S. Los Angeles st.

AUCTION!
FRIDAY, 10 A.M. Good Furniture and Rugs of a Five-Room Flat at 660 WESTLAKE AVE. Consist of early English arm rockers, golden oak and mission center tables, 9x12 Axminster rug, chiffesc steel beds, good floss mattresses, two 8.3x10.6 Nepperham rugs, small rugs, apartment ice box, round golden oak dining table and chairs to match, sanitary couch and pad, bedding, kody Brussels, hall carpet, kitchen chairs and table, lace curtains, portieres, stove and gas plate, 3 good trunks, leather suitcase, birdseye princess dresser, golden oak dresser, corner chair, lot of books, silverware, Bacycle bicycle like new, Regal guitar, cost when new $45; utensils, etc. Take any West 7th st. car to Westlake ave. Goods all clean and good. REED & HAMMOND. F3345; Broadway 2860.

AUCTION!
FURNITURE and CARPETS
Friday, August 1, 10 A.M. and 2 P.M.
1501-3-5 So. Main St.
RHOADES & RHOADES, Aucrs.
Main 1259—25679.

AUCTION
Now at Our New Store,
1053-5 MAIN ST., AT 11TH ST.
Regular auctions at our store every Tuesday and Thursday afternoons.
Household goods. Consignments solicited. REED & HAMMOND.
F3545. Bdwy. 2860.

Rhoades & Rhoades
Real Estate, Live Stock
And General Auctioneers
Guaranteed estimates on household furniture or bought outright for cash. Salesroom 1501-3-5 S. Main. Both phones 1264.

AUCTION
J. J. SUGARMAN,
Auction and Commission House
General Auctioneer
Furniture — Merchandise — Fixtures
Office and Salesrooms: 113-114-116 Court St. (Between Spring and Main.)
Main 8114 Phones F 4810

AUCTION!
Groceries, Fixtures.
Friday, Aug. 1st, at 10 a.m., at 1717 East Ninth St.
J. J. Sugarman, Auctioneer.

BEER
$1.00 Dozen

We give American Trading Checks—ask for them.
Grumbach Wine Co.
649 Central Ave.
Main 4537. F4266.

THE WALKER PORTABLE
"10% INVENTORY SALE."
From list price.

"Asbestos Lined." Including Bungalows, Cottages, Two-Story Portables, Bunk Houses, etc., etc. Any style, any price, any time, anywhere.
If you need any kind of a house, THIS MEANS MONEY TO YOU.
This discount will be good till Sept. 1, 1913.
THE WALKER PORTABLE COTTAGE CO.
"Eighth Year."
See our eight furnished samples at 1323 South Grand Ave.
Phones—Bdwy. 2686; 25361.
P. O. Box No. 1373.

THE FISH ARE BITING
in the Feather River Country
reached only via the
WESTERN PACIFIC
Fares and literature apply to
532 South Spring Street.
P-4794. Main 234.

AUCTION
Entire stock and fixtures of the McStay Supply Co., wholesale groceries, Thursday and Friday, August 7th and 8th, at 10 a.m.
J. J. SUGARMAN, Auctioneer.

Smith's
Grocery Service
Salt Mackerel—
Fancy No. 1 Irish. Each 7c, 4 for 25c.
Fancy No. 2 Norway. Each 13c, 2 for 25c.
Fancy No. 3 Norway. Each 9c, 3 for 25c.
Salmon, Aster Brand—
Tall cans, Alaska fish. 3 for 25c; dozen $1.00.
Tuna, Avalon Brand—
Ready for the Salad.
Small Tins, 2 for 25c; doz., $1.35.
Large Tins, 20c; doz., $2.40.
Sandwich Regalia—
A delicate appetizing Fish Sandwich Paste—Spread on Toast or Biscuit it makes a delicious Relish. Per tin, 20c.
Corn, Sweet, Country Gentleman—
Banner Brand in No. 2 tins, 2 for 15c; doz., 90c.
Ivory Soap—
Large, 2 for 15c; 90c doz.
Small, 6 for 25c; 50c doz.
Kirk's Flake White Soap—For the Laundry. 7 cakes for 25c; $3.50 box 100 bars.
Cream of Wheat—Package, 15c.
Scotch Quaker Oats—Package, 10c.
Shredded Wheat Biscuit—Package, 11c.
Force—13c Package, 2 for 25c.
Liquid Veneer—Regular 50c size, 35c.
Old Dutch Cleanser—Doz., 90c; 2 tins 15c.
BUTTER.
Smith's Quality Brand—
Extra Fancy Creamery Butter. ½ roll 38c; roll 75c.
Smith's Dairy Maid Brand—
Fancy Creamery Butter. ½ roll, 35c; roll, 70c.
SHIPPING DEPARTMENT.
We pack and ship everywhere. For information phone.
Main 8673. or Home 60451.
Walter E. Smith Co.
Spring near Second

WORRIED OVER TRAVELERS.

Santa Monica Party Leaves Mexico in Yacht Three Weeks Ago, but Evidently Have Been Delayed.

SANTA MONICA, July 31.—Great anxiety is felt here over the whereabouts of Mrs. L. M. Hutchinson, daughter of Mrs. H. X. Goetz, No. 1047 Third street, who is endeavoring to get to this city from troubled Mexico.

Mrs. Goetz today received word that Mrs. Hutchinson with friends had boarded the yacht Paximosa at Esperanza, Sonora, for the mouth of the Colorado River, there to meet an automobile which was to take them to Calexico and El Centro. Mrs. Hutchinson was to have started in the Paximosa with six other women three weeks ago. Nothing has been heard of the party thus far at Point Ysabel, at the mouth of the Colorado, although a sharp watch has been kept by employees of the Richardson Construction Company, stationed there to look out for the refugees. Hutchinson and two sons may be with the party of women.

NEWS BRIEFS.

Members of the newly-organized Civic Betterment League, formed for the purpose of securing better city officials and methods of running the city's affairs, met in special session last night, naming the following men as a committee to nominate officers: John McElfresh, E. H. Davis, R. J. Darling, A. Petch and E. W. Gilham.

Elmer Able has "requested" $10,000 damages from the city as a result of injuries sustained when driving a garbage wagon. He alleges that, because of the carelessness of fellow-employees, he was caught in the dumping machinery and severely injured. The request was referred to the City Attorney. C. R. Halstrom has filed suit against the Venice Trustees for $1218 alleged damages resulting in the destruction of his mushroom farm by the overflow of the canal system four months ago.

Mrs. J. W. Mosley of this city, president of the California Federation of Colored Women's Clubs, left today for a trip of inspection of the clubs of the principal cities. There are fifty-two clubs in the federation, and she will visit almost all of them.

Evangelistic services will be held by a Methodist preacher in a tent now being raised at the corner of Hill and Lake streets, beginning Friday evening. Evangelists Taylor and Lane will have charge and have already received the support of local pastors.

COLTON BRIEFS.

COLTON, July 31.—With experts pronouncing the paving of the streets of the business district in this city as one of the most complete jobs to be found in California, Colton is taking on justifiable pride in her new acquisition.

Postoffice Inspector C. D. Lowe of Los Angeles was in Colton yesterday consulting with W. W. Wilcox on the new postoffice quarters which are to be located after October 1 in the Home Telephone building. Mr. Wilcox having a ten-year contract with the government for a lease on the building. A forty-foot extension is being made in the rear and also other necessary improvements.

The County Highway Commissioners are to meet in Colton Friday for the purpose of taking a trip over the roads in this vicinity in company with a large number of interested citizens, who are requested to assemble at Hotel Anderson.

The peach season at the Gregory cannery opened yesterday and all hands were busy in taking care of the first loads of fruit which come from the Cucamonga district. The cannery expects to handle something like 80,000 tons of the best grade of peaches.

MUNICIPAL WATER.

OXNARD, July 31.—[Exclusive Dispatch.] By a vote of 200 to 17 today, the city was ordered to purchase the waterworks system of the Ventura County Power Company, using therefor a bond issue of $30,000, voted some time ago for street lights. The waterworks system will be incorporated with the new municipal plant now under construction, removing competition. The matter of municipal street lights will be taken up later. The election was called to sanction the transfer of the $30,000 bond issue and the purchase of the company's plant.

WILL MARRY COUSIN.

OXNARD, July 31.—[Exclusive Dispatch.] A cablegram from Rogowo, Germany, today announced the engagement of Henry Haase, a prominent young Oxnard merchant, visiting in Germany, to Cecilie Haase, daughter of Hermann Haase, a wealthy merchant of Rogowo. Henry Haase is associated with his uncle, S. Rummelsburg, in the dry goods business in Oxnard, and the announcement is a surprise to his many friends in California. The bride is a distant relative.

Defense.

DYSART GOES TO GRAND JURY.

Real Estate Operator to Tell His Side of Story.

Mrs. Burton Williamson May Be a Witness.

Ejectment Suit Adds Another Twist to Tangle.

John C. Dysart, whose operations in Los Angeles real estate have been puzzling the grand jury for some time, will go before that body in a few days and explain all the transactions about which a question of legitimacy has been raised. This was announced by his attorneys, Dysert and Gunn, in the Laughlin building, yesterday. Coincident with the announcement comes another civil action in which Dysart is accused of sharp practice in obtaining possession of a home owned by Mrs. Burton Williamson, a prominent society woman, who is now in Europe. It is said the grand jury may hold the Dysart case open to hear her testimony, as she is expected home shortly.

It is set out in the complaint filed by Mrs. Williamson against Dysart, through James P. Clark, an attorney in the Grant building, that a deal was made by Dysart to take over her home at No. 1736 Cherokee street. Mrs. Alberta Florence St. Clare, who filed three suits against Dysart after being involved herself in a number of his real estate transactions, was connected with the Cherokee street deal to the extent that Dysart asked her to buy the place. He is said to have represented to her that by paying $1000 down the rest could be covered in a first mortgage and that he had a client willing to lend $2000 if secured by mortgage. Mrs. St. Clare according to the record in the civil suit brought by Mrs. Williamson, turned over $1000 to apply on the purchase and later paid $320 for repairs and upkeep on the place. According to Mrs. Williamson, Dysart paid her $200 and gave a note for $2300, payable in sixty days. Dysart then moved into the property.

When the sixty days had passed Dysart failed to meet the payment of the $2300 and the deal was called off. When Mrs. Williamson began to regain possession of her property she learned that the agreement to sell had been recorded and that it thereby became a lien against the property. To vitiate this agreement it was necessary not only to commence ejectment proceedings, but to sue to set aside the deed and quiet title, as well. The ejectment suit was followed by Dysart's voluntary removal and all cloud on the title was cleared when the case was pushed to judgment and Mrs. Williamson won.

DYSART'S DEFENSE.

Dysert and Gunn yesterday issued a statement for their client, Dysart, in which they say:

"That threats of criminal prosecutions and grand jury investigations are being resorted to by the persons Dysart has been dealing with for the purpose of coercing him to a settlement of mere civil controversies involving real estate transactions.

"That S. F. Owen of Ocean Park Heights sold some real estate to Mr. Dysart for $5000 and he paid him for the same by a check for $1780 and seventeen notes for $362 each, payable monthly, drawing 8 per cent. interest, and secured by a valid chattel mortgage on fixtures and furnishings in a hotel in Alberta, Can.; and by a valid first real estate mortgage upon the three lots on which said hotel is situated and nineteen additional lots in the city of Calgary, Alberta. Mr. Owen never cashed this check, nor did he demand payment on the notes, but Mr. Dysart tendered him the amount of the check in gold coin, which he refused to accept. The notes are secured by at least $18,000 worth of clear real estate and personal property, in addition to which the makers of the notes were financially solvent. The notes were collectible, if they had been presented for payment instead of holding the same pending civil litigation to cancel and set aside the sale. Mr. Owen has in his employ three separate and distinct firms of able attorneys, has filed two separate and different complaints under oath. His deposition and that of his wife have been taken, signed and sworn to, from which it is self-evident that they are keen, alert, wide-awake people and understand the points of advantage in business transactions. The deposition of the notary has been taken, signed and sworn to, showing conclusively and positively that no mortgage was signed, executed or delivered to him or even spoken of and that Mr. Owen instructed him to place the deed on record immediately, which he did, and Mr. Dysart thereupon became the owner and had the right to and did borrow money and place a mortgage and trust deed upon the same. This suit is set for trial, Mr. Dysart and the other defendants voluntarily entering their appearance in writing in the case, showing their willingness to submit the matter to the court, where the charges made against him cannot and will not be proven.

THE SCHULTZ DEAL.

"Mr. Dysart's transaction with Mr. Schultz has also been thrashed out before the District Attorney, and Schultz has likewise brought suit in the Justice Court against Mr. Dysart, which, when it came to a showdown, he voluntarily dismissed and paid the costs, so the result of the present suit in court will probably go the some route, as the charges made against Mr. Dysart cannot be sustained by the facts.

"That Mrs. St. Clare, whose deposition has also been taken in her civil litigation with Mr. Dysart, now claims that she did not know that she executed a power of attorney to Mr. Dysart, previously filed three suits against him stating under oath in each of them that the power of attorney was and is a forgery, whereas in her deposition subsequently taken she admits her signature thereto; admits that it was not a forgery, and although it has been on record since April 29, 1913, in this county, the rights of innocent third parties have intervened, and she has taken no steps to revoke the same and has filed no suit or proceeding to cancel the same nor any injunction against Mr. Dysart for the continued and further use of the same. Mr. Dysart and the other defendants who have purchased the property, voluntarily entered their appearance in both cases and served written notice on her attorney that they would ask the same to be set for trial as soon as possible, which has been done.

"Knowing the facts as we do, we have no hesitation in stating that these are not matters for grand jury investigation nor for criminal prosecution, but are matters wholly of a civil nature involving controversies strictly between the parties, in which the public has no concern and does not care one way or the other."

PERSONALS.

D. C. Collier, president of the Panama-California Exposition Company, and Mr. and Mrs. C. O. Shepherd, so of that city, are at the Alexandria.

Among the arrivals yesterday at the Hayward were Mr. and Mrs. W. W. Owen and Miss Lura Owen of New Orleans and William Mahoney, a dry goods merchant, and McCartney of Oakland.

Mr. and Mrs. H. H. Gage of Oakland have taken a suite at the Lankershim. Miss Theresa Cuneo and Mrs. Ida Bassini, both of Ventura, also are at the hotel.

R. J. Hunting of San Francisco and P. C. Turrow of New York, officials of the Otis Elevator Company, are registered at the Alexandria. Other guests at the Alexandria are Scollin, cashier of the St. Francis Hotel in San Francisco, and Mrs. Scollin; E. O. Edgerton of Oakland, State Railway Commissioner, and Attorney John J. Greeley of San Francisco.

GIVES COSTLY DINNER.

Mike's Wife Cooks Goose Minutes Too Long and Homes and Fowl Are Burned.

Mike Uruoff gave a party last night that cost three homes $2000.

It was to have been a big affair the Uruoff family, and it was several weeks, Mike had planned a big dinner, at which he was to have as guests the families of his brothers, Maurice and Joe. The three families lived in adjoining houses, Nos. 131, 133 and 135 Macy avenue.

Roast goose was the feature of the dinner, and the invited families assembled early to attend all the elaborate ceremonies of seeing the fowl taken from the oven, and rubbed with the ointments of the feast. Mike Uruoff looked at the goose, tested it with a fork, saw that the sides were sufficiently browned, and then decided to give it just fifteen minutes more in preparation.

Some time during the next fifteen minutes, the gas in the stove was collected and exploded. The goose and the goose flew far away, the house was aflame, and before the fire apparatus could arrive the houses of Maurice and Joe were also burning. The three properties were destroyed.

LIQUOR BY WHOLESALE.

Santa Barbarans Cannot Buy After Thursday But Quart Pints Available.

SANTA BARBARA, July 31.—So far as retail saloons are concerned, Santa Barbara will be officially a "dry" column tonight at midnight. But on the following morning at 6 o'clock, ten wholesale-liquor houses open their doors and it will be possible to get further liquid refreshments at five hotels with the purchase of not less than 20 cents worth of food.

The number of wholesale licenses was fixed by the City Council at a meeting last night. There were seventeen applicants including practically all of the men who have been in the retail liquor business, but the defeat at the hands of the voters last May 14.

The Council chamber was packed almost to suffocation when the matter of licenses was presented, there being a large crowd of "dry" adherents as well as those interested in the traffic. Strong arguments were made pro and con and the matter finally settled on a compromise of relicensing all of the saloons who theretofore had held wholesale licenses and granting a few more, as was agreed to by the "drys" for the fear that obstinacy might result in licenses for all of the applicants.

The hotels granted licenses are the Potter and Arlington as high-class restaurants which are in connection with hotels of more than two rooms. The hotels are permitted to sell liquor from 11 a.m. until midnight, while the wholesalers must close at 10 p.m.

That another election will be held next December seems certain, as it is believed the liquor men will start a quiet campaign to have saloons reinstated. If they do take the action it is said the city will be forced by the "drys" to feel that the time is ripe to vote the liquor traffic in the city. The city is divided on this score, however, and

The Los Angeles Times

XXXIIND YEAR. FRIDAY MORNING, AUGUST 1, 1913. POPULATION { By the Federal Census (1910)—319,198 By the City Directory—(1913)—483,419

N. B. Blackstone Co.

Until September First this store closes on Saturdays at One o'clock.

Attention, Juniors!
$22.50 to $25.00 Suits **$9.50**

It's not our policy to wait until the season of their usefulness is past and gone and then reduce our suits, as this announcement will prove.

These, mind you, are suits of good materials and colors, such that particular dressers can and will wear all the fall.

There are checks and plain serges, novelty stripes and mixtures. Don't think there's a suit in the lot worth less than $20.00 All now are $9.50.

75c Lunch Cloths 50c

Satin damask luncheon cloths a yard square; a good, heavy, fine quality that sells ordinarily at 75c, special 50c.

50c HUCK TOWELING 35c.

Pure linen huck toweling; several pretty designs suitable to embroider for guest towels. 15 inches wide. Instead of 50c, now 35c.

Artistic Rag Rugs 75c

Mighty few rugs are more artistic or home-like than Rag Rugs, and none, that we know of, are more serviceable.

This new line is particularly strong in these features besides being so modestly priced. They come in variegated colors that harmonize with any furnishings. Size 22x36 inches 75c. Larger one proportionally low in price.

Pretty Summer Dresses
$15.00 to $17.50 Values **$7.50**

This sale of smart styled summer dresses ought to crowd our second floor today. If we could picture them to you just as they are you would appreciate the values. All are this summer styles, of course, and the very latest we have.

There are dresses of dainty little figured or satin striped voile; white and colored ratine and linen and other fashionable fabrics. Some are trimmed with fancy borders of the same goods, some with chiffon or lace or hand embroidered. They are smart and good looking in every particular.

Then there's a line made of Japanese crepe, plain colors or stripes. These are made with coat and skirt of the same or with white skirt and colored coat—that's the latest fad.

318-320-322 SOUTH BROADWAY.

A Grand *Entertainer*

—the $100 Victrola

The all-important feature of this popular Model is the fact that it is practically a Counterpart of the $200 Machine. You get the same faultless Tone Quality—the same Beautiful Finish—the same arrangement for storing your records in the convenient cabinet below. You should have a Victrola in your home—it will add untold enjoyment to your evenings. A dollar or two weekly will suffice to send this beautiful Machine to your home at once. Let us play your favorite airs on it for you today.

Sold on Easy Payments

UKULELES

The famous instruments of the Hawaiians, whose exquisite, dreamy music has captivated the entire country. These Ukuleles are made by Mr. L. Nunes, a member of the family that made the Ukulele famous.

$6.00 Up

"WHERE MUSIC WELLS AND QUALITY DWELLS"

Geo. J. Birkel Co.

30 YEARS IN BUSINESS IN SOUTHERN CALIFORNIA

446-448 South Broadway

Think it Over as a Business Proposition

—You will save nearly all the cost of your clothes—wear better fitting things—accomplish all your sewing with pleasure and without in the least realizing the effort, if you have your own exact figure to sew on.

—You can create your own designs—cut, fit and finish everything with astonishing ease, and without once trying on yourself until complete, if you have your own figure in a

"NATURE FORM"

—By a patented process of manufacture and scientific system of measurement, we are able to produce for you absolutely perfect fitting things in made-to-order dress-forms, corsets, brassieres, etc.

"YOUR FIGURE IS OUR STUDY."

—Instructions for ordering by mail.

Public Display Rooms, Fifth Floor, Luckenbach Bldg., 317 S. Hill St.

WESTERN BUILDING AND INVESTMENT COMPANY

IDEAL BUNGALOW HOMES
In Southland Park,
$150 cash, $35 monthly.

A. GREENE & SON, Exclusive Ladies' Tailors

Showing a most handsome and exclusive line of up-to-date woolens.

321-5 WEST SEVENTH ST., Third Floor.

Official.

DEATH'S HEAD IS TORN DOWN.

State Railroad Commission to End Grade Crossings.

Definite Announcement Made Here by Edgerton.

"Motorists Chiefly to Blame, Not the Car Crews."

Galvanized into action by the long roll of fatal accidents in which human carelessness has played a stellar role, Commissioner Edgerton of the State Railroad Commission announced yesterday that steps will be taken immediately by the commission for the gradual abolishment of grade crossings throughout the State.

As a part of this plan the commission purposes to hold a series of hearings in which grade separation will be considered from all angles, with the object of making the new policy of the commission applicable, as a starter, in the more thickly-populated portions of the State.

Edgerton's statement was made at the conclusion of an informal safety hearing in which President McReynolds of the Board of Public Utilities, Supervisor Norton and County Counsel Hill, and many Pacific Electric officials were participants. Besides Commissioners Edgerton and Gordon, the commission was also represented by Chief Engineer Earle, Service Expert Wilson, and Assistant Inspector Shakespeare.

Following this hearing the commission began an investigation into the causes of the Pacific Electric wreck at Vineyard Junction, with particular emphasis on the systems used by that road in the operation of its trains and in the education of trainmen. This investigation will be continued at 2 o'clock today, following Commissioner Edgerton's hearing of the case of Stephen A. D. Clark and other agents against the Hermosa Beach Water Company and Dr. Quintin J. Rowley, a subdivider, urging the betterment of water service at Hermosa Beach and the Redondo Villa tract.

PROTECTED AGAINST SELVES

Throughout the "safety" hearing ran the one strain, that the people must be safeguarded, that they must be protected against themselves, and that the one, sure cure-all for the grade-crossing evil is the separation of grades.

"The automobilist is the chief offender," stated Service Expert Wilson. "Every minute of the day, somewhere in the State, an automobile is inviting destruction."

Commissioner Edgerton emphatically concurred. "We have investigated every grade-crossing accident in the State the past three months, and in every case it was found that the railroad was not at fault; that warning signals were properly placed, that the bell and whistle were sounded," he said.

Here Chief Engineer Earle volunteered the statement that he had recommended to the commission that legislation be enacted that will compel all vehicles to come to a full stop approaching a grade crossing. This provoked some discussion of the possibility that the stop would afford of automobiles going "dead" on the track, but it was tentatively agreed that anything that will in the least minimize the danger of the grade crossing is desirable.

"Neither the automobilist nor the human flagman can be trusted," asserted Assistant Service Inspector Shakespeare from the witness stand. "The one is oftentimes foolhardy; the other negligent."

"Don't you think that about 75 per cent. of the automobilists need guardians?" asked Commissioner Gordon.

"Them's about my sentiments," replied Shakespeare.

"SIGNALS NUISANCE."

Here the investigation veered to the consideration of safeguards other than the separation of grades. Earle, Wilson and Shakespeare on the stand went on record as absolutely against the human flagman and in favor of the automatic flagman as the safer and more effective. This brought a protest from E. M. Cuthbert of the Federated Improvement Association that the automatic bell affairs are a

(Continued on Second Page.)

JUDGE WILL HIDE OUT.

To Lose Himself for Six Weeks' Vacation, so Attorneys Won't Pester Him.

"During my six-weeks' vacation I expect to hide out," said Judge Rives of the Probate Court, whose summer vacation will begin today. "I'll never tell where I expect to go. If I did, twenty-five or thirty attorneys would beat me there and put in the time presenting their sides of cases."

Judge Perry Wood returned yesterday from his vacation. He looked as brown as a berry and said he never felt better. He is just back from accompanying the Sierra Club on its annual hike. This year 200 members of the club went over the Kings River country.

Judge Cabaniss, who has been passing his vacation sitting in criminal court for six weeks, will leave tomorrow for his home in San Francisco.

It is possible that Judge Wilbur of the Juvenile Court will pass part of his vacation, which will begin today, campaigning for Judge Ben B. Lindsey of Denver, against whom recall petitions now are in circulation.

Stunning.

BODY BLOW TO WINE MAKERS.

Anti-Viticulture Ordinance Is Sustained.

Decision Will Wipe Out the Industry if Upheld.

Twenty-five Million Dollars Back of an Appeal.

The long-expected ruling of Judge Finlayson on the question of the constitutionality of the county ordinance preventing wineries from doing business in "dry" territory was rendered yesterday. It upholds the ordinance. The winery proprietors will probably resort to the higher courts.

The vineyardists have about $25,000,000 invested in this county and if the Supervisors enforce the ordinance, it will mean the wiping-out of viticulture, they say. The question arose at a meeting of the Supervisors several weeks ago when the winery proprietors asked for the renewal of their licenses. Under the ordinance the Supervisors held they were obliged to refuse.

The meeting was attended by a large band of prohibitionists headed by Dr. Chapman of the Anti-Saloon League. They declaimed against the "demon rum" and indulged in fiery bursts of oratory.

The lawyers representing the vineyardists took the ground that the State would not have commissions to investigate the best methods of wine-making, and improved ways of disposing of California wine as well as entomologists to study wine diseases unless the industry was to be fostered and protected.

It was also argued by Byron Hanna, chief counsel for the vineyardists, that the ordinance violated the interstate commerce provisions in that it prevents shipments from the wineries in sealed packages to districts outside the jurisdiction of the Supervisors.

A TEST CASE.

In order to get a legal decision, John Coombs, an employee of a winery at Lamanda Park, sold a jug of wine to a resident of the dry district. He was arrested and a petition was at once filed for a writ of habeas corpus.

Arguments were made and the case taken under advisement. In the opinion the court says that the essential

(Continued on Third Page.)

FAVORS LESSER LIMIT.

Justice Goes on Record as Believing in Twenty-Mile Speed Law for Automobiles.

Justice Summerfield put himself on record yesterday as being in favor of the present twenty-mile speeding limit for automobiles.

"If a new law or ordinance is passed making the limit thirty miles a lot of fellows will go forty miles," said he.

James Gray said yesterday he was probably going thirty-five miles an hour when arrested but gave the excuse that his speedometer was out of order. He was fined $10.

The next violator said he was "hitting her up" on his motorcycle in order to get to his shop on time. He said he makes $10 a week. He was given a suspended sentence; a Santa Ana man caught in the net told how a telephone message came to him that his sister had met with an accident, and he got off with a warning.

Same Sad Call.

BARR FOLLOWS HIS COMPANION.

Second Man in the Stearns Auto Wreck Dies.

Infection in Broken Bones, Shock, and End.

Matter-of-Fact Recovery Was Looked For.

Surgery failed last night to save Robert D. Barr, manager of the Firestone Tire and Rubber Company, who was a passenger in the lean road racer that brought death to its driver, E. Roger Stearns, when wrecked on the road Tuesday in San Diego county.

With one leg broken and his body generally pounded and bruised, Barr was brought to Los Angeles to make what he and his friends thought would be a matter-of-fact recovery. The tragic end of his friend Stearns, who walked about blithely until he suddenly succumbed to a fractured skull, had a depressing effect on Barr.

When he was taken to the California Hospital request was made of all visitors that no mention of the tragedy be made to him. No one doubted the recovery of Barr. He was quite merry over his hurts, which he thought minor, and repeatedly congratulated himself on his escape.

Wednesday night infection crawled into the broken bones. It poisoned his leg and traveled toward his body. Dr. H. M. Rooney, attending the case, desperately fought the progress of the poison. First the leg was amputated at the point of fracture, then a few more inches above were eliminated.

Barr was too weak to withstand the shock of the operations. He died last night at 9 o'clock. With his pass-

(Continued on Third Page.)

How do they housekeep in the City Jail?

That was the question of principal interest to a large number of the wives of the city's officialdom who gathered at police headquarters yesterday as the guests of the department. Above, from left to right, they are Mrs. L. A. Gould, Mrs. H. H. Rose, wife of the Mayor; Mrs. Frank Waters and Mrs. J. W. Summerfield. Below, on the identification scales, is Mrs. T. J. McGowen. Weighing her is Miss Cora Boettcher.

Hands Out.

BIG SISTERS TO THE LUCKLESS.

TWO HUNDRED EARNEST WOMEN VISIT CITY JAIL.

Experienced Prison Workers Tell Their Colleagues Time Is Coming When the Hospital Will Replace the Jail—Mrs. Rose Takes Leading Part in Function.

Flags festooned over prison bars at the City Jail yesterday failed to soften their grim harshness. The swish of silken gowns only intensified the contrast between real and simulated freedom. The inspection of the in-

(Continued on Tenth Page.)

Exciting.

BIG SHIP HITS WHALE AND IT'S A HARD JOLT.

JUMBLED visions of tidal waves, earthquakes, and the final judgment flashed into the minds of passengers on the turbiner Harvard when the big ship struck a whale lolling on the bosom of the deep off Point Sur just before 10 o'clock Wednesday night.

With a dull shock that felt as though it almost upended the Pacific Navigation Company's great liner that sent movables crashing against partitions, that would have dislodged the oakum from the ship's seams if she had seams, the boat collided head on with the monster, which had raised from the deep and swung lazily across the ship's prow.

The watch saw the spouting creature, there was a jangling of bells, and the engineer's indicator swung to stop. But before the reversed screws could slacken the vessel's speed an iota the whale had been run down and lay writhing in the white wake of the reversed propellers.

From the depth of the hold, from staterooms, from smoking and recreation parlors, scantily-clad or hastily clad persons rushed on deck, but were quickly quieted by the officers.

"I had about a dozen visions of all sorts of accidents, ranging from icebergs to submarine volcanoes, when the boat lurched into a sudden stop something grated underneath, and we swung dizzily ahead," said David Bloom of San Francisco, who was a passenger on the boat.

The Harvard, unscratched, arrived here on schedule at 10 o'clock yesterday morning and cleared for San Diego at 3 o'clock in the afternoon. At the Pacific Navigation Company's offices it was stated that nothing had been heard of the collision with the whale, and that if true it was the first time the Harvard had collided with anything larger than a drifting spar in 270 round trips on this coast.

"COLUMN FORWARD!"

On Page 9 of this section of The Times today (the second of the two commercial pages) will be found a fresh and valuable feature—a new department, as full of business as an egg is full of meat—embracing "Fresh Reports of Industrial Progress in the Advancing Southwest." These reports cover a wide range and a wider territory, and convey valuable information, which is appropriately lined up along with the regular daily commercial and financial exhibits.

Meets Him on Street.

FINDS A BROTHER HERE WHOM SHE PROVED DEAD.

AFTER winning a suit for the insurance of her brother's life, amounting to $2860, having proven William S. West legally dead, ten years after his disappearance from the home of his parents in Denver, Mrs. Rosa A. Todd, who recently came to Los Angeles for her health, met him, alive on well, on Broadway some days ago.

The reunion came just two months after the death of Mrs. Charity A. West, mother of the two, who had grieved her life away at what she had always thought the untimely end of her young son. The denouement of the meeting was the dismissal of the case of appeal brought by the insurance company upon the receipt of telegrams from Mrs. Todd, announcing her discovery and her willingness to relinquish all claims and the judgment in her favor.

After trying months during the last illness of Mrs. West, Mrs. Todd broke down in health. Her sister, Mrs. M. Vaughn, was passing the winter in Los Angeles and she came here to visit her. She was preparing to appear in court in full health when the appeal of the insurance company came up. Her mother had started the suit and hundreds of dollars were spent in advertising in newspapers and with detective agencies trying to find some clew to the missing man.

To all purposes and intents he had been wiped off the face of the earth and the judge ordered payment of the full amount of the insurance, as well as costs of the case.

"Little did I dream that Billy was still, alive," said Mrs. Todd yesterday at the Heinzeman Hotel, where she is residing. "Apparently everything that could be done to find a lost relative had been tried and without result. My brother, merely a boy, in a huff one day ten years ago, packed a few of his belongings and left home. That was the last ever seen or heard of him by our family.

"When I happened to spy someone that looked very familiar to me on Broadway, I forgot all about my shopping errand and hurried after him. I called him by the name of my brother and he nearly collapsed. I am afraid I screamed and created quite a scene, but the discovery of an only brother we had all been mourning as dead overruled every thought of propriety.

"Billy had first gone to Wyoming, Arizona, and other cattle States, having always had an interest in live stock. He claims that he wrote home on several occasions and never received a reply, so supposed that the family had moved away. Out on the plains and in the mountains, he seldom had an opportunity of reading the papers and consequently never

(Continued on Third Page.)

GUST 1, 1913.—[PART

chased the property, voluntarily tered their appearance in her cause and served written notice her attorney that they would ask ame to be set for trial as soon possible, which has been done.

"Knowing the facts as we do, have no hesitation in stating these are not matters for grand investigation nor for criminal prosecution, but are matters wholly civil nature involving controversy strictly between the parties, in which the public has no concern and do not care one way or the other."

PERSONALS.

D. C. Collier, president of the Panama-California Exposition Company and Mr. and Mrs. C. O. Rhephard, so of that city, are at the Angelus.

Among the arrivals yesterday at the Hayward were Mr. and Mrs. W. Owen and Miss Lura Owen, New Orleans and William Mooney, a dry goods merchant, and McCartney of Oakland.

Mr. and Mrs. H. H. Gastin Oakland have taken a suite at Lankershim. Miss Theresa Clem Mrs. Ida Bassini, both of Victoria also are at the hotel.

R. J. Hunting of San Francisco and P. C. Turrow of New York, cials of the Otis Elevator Company are registered at the Alexandria. Other guests at the Alexandria: Scollin, cashier of the St. Francis Hotel in San Francisco, and Mrs. Scollin; E. O. Edgerton of Oakland, State Railway Commissioner, and Attorney John J. Greeley of San Francisco.

GIVES COSTLY DINNER.

Mike's Wife Cooks Goose Too Minutes Too Long and Homes and Fowl Are Burned.

Mike Uruoff gave a party night that cost three homes $2000.

It was to have been a big dinner the Uruoff family, and it was. several weeks, Mike had planned big dinner, at which he was to as guests the families of his brothers, Maurice and Joe. three families lived in adjoining houses, Nos. 131, 133 and 139 Boyle avenue.

Roast goose was the feature of dinner, and the invited families assembled early to attend all the pleasant ceremonies of seeing the taken from the oven, and sprinkled with the ointments of the feast. Mike Uruoff looked at the bird, tested it with a fork, saw the sides were sufficiently browned, and then decided to give it just minutes more in preparation.

Some time during the next minutes, the gas in the stove, collected and exploded. The and the goose flew far away. house was aflame, and before fire apparatus could arrive, houses of Maurice and Joe were burning. The three properties destroyed.

LIQUOR BY WHOLESALE.

Santa Barbarans Cannot Buy After Thursday But Quarts Pints Available.

SANTA BARBARA, July 31. As far as retail saloons are concerned Santa Barbara will be officially "dry" column tonight at midnight. But on the following morning at 6 o'clock, ten wholesale-houses open their doors and it will be possible to get further liquid refreshments at five hotels with the purchase of not less than 10 cents worth of food.

The number of wholesale licenses was fixed by the City Council meeting last night. There were seventeen applicants including nearly all of the men who have held the retail liquor business, but who met defeat at the hands of the voters last May 12.

The Council chamber was packed almost to suffocation when the matter of licenses was presented, a large crowd of "dry" residents as well as those interested in the traffic. Strong arguments were made pro and con and the Council finally settled on a compromise plan of relicensing all of the saloons who theretofore had held wholesale licenses and granting a few more. It was agreed to by the "drys" because of the fear that obstinacy might result in licenses for all of the saloons.

The hotels granted licenses have the Potter and Arlington and other high-class restaurants which are in connection with hotels of more than ten rooms. The hotels will be permitted to sell liquor from 11 a.m. until midnight, while the wholesalers must close at 10 p.m.

That another election will be held next December seems certain, as it is believed the liquor men will soon start a quiet campaign to have the saloons reinstated. If they do so, take the action it is said the "drys" will be forced by the "drys" to feel that the time is ripe to vote the liquor traffic in the city. Opinion is divided on this score, however, and if an election is called, a hard fight is assured.

ANNUAL YACHT RACE.

The third annual yacht race between Santa Cruz and Santa Rosa was won yesterday by the sloop Yankee, the time being 52hrs. 30m. Corinthian Club of San Francisco, in charge of the race and presented the winning boat with two prizes, a silver loving cup for the best time and the second, a silver cocktail mixing vessel for first place in class.

The competitors were the Yankee, beaten by one and three-quarter hours; the Thistle beaten by two hours and one-half hours and the Marian by one and one-half hours.

The winning boat is in command of Capt. Charles Miller, the owner, and has won a large number of prizes during the past five years. Captain Miller and his party will remain in this channel for a week or so, on a pleasure trip to the islands.

GLENDALE BRIEFS.

GLENDALE, July 31.—Fred Bowman was taken before Recorder Whomes of this city this week on a charge of resisting an officer. He was found guilty of the charge and was fined $30 and given a suspended jail sentence of three days. At the trial it was stated that Attorney Grossman has quarrelled with a Japanese boy at the corner of Ninth street and Brand boulevard. When Officer Everett, a local deputy marshal, endeavored to arrest him he showed fight and resisted. After the sentence had been passed the young many thanked the justice for his leniency.

Officers Conners and Gemlich, from the Whittier detention home, arrived in Glendale early this week accompanied by Jim Lamer of the Sheriff's office in Los Angeles, searching for Martina Neal, who escaped from the Whittier State School on July 16. No clue as to Miss Neal's whereabouts was given the police by some one who had received a postal from her containing a photograph of the Glendale Country Club. The officers were assisted in their search by Chief of Police Miller and Officer Everett.

Serious Outlook.

HARD ROW FOR UNCLE TO HOE.

Disastrous Defeat Predicted in Withdrawal Cases.

Government Conferences to Begin Here Today.

Riner Decision and Lawler Brief Grave Obstacles.

William Denman, of the legal firm of Denman & Arnold, San Francisco, who has been appointed special assistant to Atty.-Gen. McReynolds, in the prosecution of what are known as the withdrawal oil suits, will be here today to confer upon them with United States District Attorney McCormick.

Coincident with his arrival McCormick will retire from the post he has occupied for the past four years. Tomorrow he will resume the private practice of law, with offices in the Hibernian Bank building. No arrangement has yet been concluded for the retention of McCormick as special assistant to the Attorney-General, but it is understood that the San Francisco man is favorably disposed to continue the employment, on account of the knowledge possessed by McCormick of the legal intricacies of the pending litigation.

It is a fact recognized by the government attorneys that the likelihood of success in the suits from the standpoint of the prosecution has been materially diminished by the recent adverse decision of United States District Judge Riner, at Cheyenne, Wyo., in cases involving practically the same question. It is the belief of good lawyers that, with the affirmation of the Riner decision, there will be no foot left for the government to stand on in the present actions.

ALL CASES HERE.

The cases in the local court have the Consolidated Midway Oil Company, National Pacific Oil Company, American Oilfields Company, the Midway Northern Oil Company, and others as defendants. The lands involved are all in Kern county. Ordinarily the litigation would take place at Fresno, in the northern district, but by stipulation it is understood that all proceedings will be held before Judge Wellborn, in Los Angeles. Motions to dismiss, for a variety of causes, are now pending, and may be taken up on ten days' notice to either party.

In addition to the effect of the opinion of Judge Riner, it is no secret that President Taft himself was in doubt as to his authority to withdraw the lands involved without the express authority of Congress. It is also known that he expressed his doubt in his message to Congress, in December, following the order of withdrawal, and recommended that Congress pass a law giving him and his successors express authority hereafter to take such action if, in the opinion of the Chief Executive, such was necessary for the good of the service.

Such a bill was passed and on July 2, 1914, President Taft did further withdraw and reserve all the land from mineral exploration and from all forms of settlement, location, sale, entry or disposal under the mineral or non-mineral public land laws.

One of the questions to be determined, and which was resolved against the government by Judge Riner, is whether the law referred to is retroactive and if it can be made to apply to the land withdrawn by proclamation of the President in the previous September. This will be stoutly disputed by the oil companies having holdings in the rich territory.

THE LAWLER BRIEF.

Another feature that must be met and combatted by the government is the fact that, when Oscar Lawler was chief assistant under Secretary of the Interior Ballinger, he prepared a brief at the request of President Taft on the question of the authority of the Chief Executive to withdraw the land without specific authority of Congress, and decided that no such authority existed without the additional legislation, which was afterward supplied.

The various oil corporations operating in the district under discussion are eager to have their legal right settled once and for all, and welcome the suits that must be a sort of quiet title proposition. They are weary of the uncertainty that has so far attached to their efforts to pursue development for oil in enterprises in which they have invested several fortunes.

POSTPONE CHANGE.

New Internal Revenue Collector for District Not to Assume Duties Until September.

After a conference between Collector Parker and his successor, John P. Carter, it was determined yesterday that the change in the head of the office will take place September 1. Time will be required for the approval of the new collector's bond.

July collections in the Internal Revenue office for the Sixth District, amounted to $100,470.38, as compared with $83,754.09, in July, 1912.

The new collector announces that as the subordinates are under the protection of the civil service rules there will be no changes in the make-up of the force, and that if it is necessary new employees will be taken from the certified civil service list.

It is understood Parker will be retained by a number of oil and other corporations who desire the benefit of his experience in dealing with the government.

No More Grade Crossings

(Continued from First Page.)

nuisance, which indictment he enlarged into the assertion that it took the death of a $200,000 citizen to convince the City Council that an ironbound automobile ordinance was needed, and that the Pacific Electric was not convinced of the need of block signals until after a wreck had occurred.

At this point, President McReynolds of the Board of Public Utilities came out flatly for no more grade crossings and asserted his conviction that the automatic flagman, bell and all, is the next best thing to a separation of grades.

"You want something they can see and hear better; that they can smell and taste," said McReynolds.

Commendation of the near perfection of the automatic flagman was voiced by Shakespeare, who asserted that, in an investigation covering twenty-five days, he had found but one of these flagmen out of service on the Pacific Electric, and that this was repaired in forty minutes after being reported.

Edgerton then announced that the commission was about to order the installation of twenty additional automatic flagmen by the Pacific Electric, with a report to be forthcoming soon from Shakespeare on the desirability of so safeguarding further crossings.

"Do you think, Mr. Earle, that reducing the speed limit of cars might work a benefit, particularly in incorporated cities?" asked Edgerton.

"No, people would take the same chances; the only difference being that they wouldn't be hit as hard."

"The ideal then, Mr. Earle, is the separation of grades?"

"Yes."

"Give us an idea of the cost."

WHAT IT COSTS.

"The average cost, Mr. Commissioner, is difficult to figure. Taking a railroad embankment normally raised above the surrounding country, where an undergrade crossing would not present any unsurmountable difficulties, as drainage, to take a street or road undergrade, with concrete abutments and a thirty-four-foot steel girder, would be anywhere from $15,000 to $22,000 for a double-track line. I use the double track, as nearly all the railroads are now double-tracking their lines."

This ended the hearing and was followed by the assertion by Edgerton from the bench that the time is opportune for a beginning of grade separation work and that a series of investigations with this object in view will begin soon.

"We don't want to be hasty and we want to hear all sides of the subject before making any rulings," said Edgerton. "We are against any more grade crossings, however."

As an exhibit at the hearing, the Pacific Electric offered a table showing that seventy-three grade crossings have been forced on the company in two years, and there are fifty-six more applications pending, seven in this city, twenty-seven in other cities, eight in this county, and fourteen in other counties.

Nothing absolutely new bearing on the Vineyard Junction wreck was brought out as a result of the commission's quizzing of Motorman Joseph Forster, whose train crashed into the standing train at Vineyard Junction, nor in the examination of Motorman Van Dorn, Flagman Bartholomai, and Conductor Clark of the standing train. In fact, the examination largely concerned their training and their knowledge of operating and flagging rules. Service Expert Wilson subjected all the witnesses to a most thorough questioning, which now and then touched on their actions preceding the wreck. Forster, as in the previous investigations, seemed dazed. This fact led to a decision by Commissioners Edgerton and Gordon to supplement Forster's evidence by testimony today from some of the persons who were on Forster's car.

As an exhibit in the case, President Shoup submitted a complete statement to the commission covering the rules and regulations in use in train operation on the Pacific Electric.

HANGED TO A TREE.

Body of Unidentified Young Man Found in Busy Slauson District. Suicide Theory.

The body of an unidentified young man was found hanging by a wire from the limb of a tree in a walnut grove near Slauson and Central avenues yesterday. The victim is believed to have been dead several days. An inquest will be held.

The body bore no marks of identification. The police believe he took his own life. Dressed in a brown suit of good material, tan shoes and a light hat, the body was found but a few yards from where traffic is heavy day and night.

BANK ACCOUNT—BUT!

It Is Said He Issued Checks for Hundreds of Dollars With Few Cents' Credit.

Complaints that approximately $1000 in checks have been issued by Everet P. Teasdale, real-estate man and contractor, and that at the time the checks were issued Teasdale had not more than 87 cents in the bank, resulted yesterday in a warrant being issued for his arrest.

The unusual feature of the case is that, inasmuch as the checks were given in payment of labor services, the man cannot be prosecuted under the insufficient-funds act.

The specific complaint that resulted in the warrant being issued was the story told by Charles Johnson, who was given a check for $32.50. Officers of the State Labor Bureau are pushing the matter.

He Gives Bond.

Robert L. Culpepper, one of the "squatter" defendants from Riverside county, arrested with William H. Edwards and others on the charge of interfering in the rights of homesteaders in the vicinity of Blythe gave bond in the sum of $2000 yesterday and was released from the County Jail.

Oldest and Largest Savings Bank in the Southwest

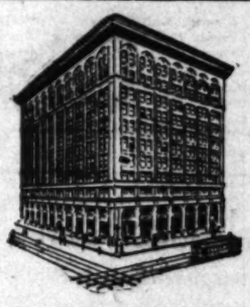

Twenty-five Years Under Practically the Same Management

A Last Will and Testament

One of the most important acts of your life is the making of your will.

The great significance attached to the making of a will renders it imperative that it be drawn up correctly, and that proper provision is made for the exact carrying out of your wishes.

Assurance to this effect is obtained by naming the Security Trust & Savings Bank as Executor or Trustee.

ITEM—As Executor, the Trust Department of the company sees that the terms of your will are carried out. It presents the will for probate, defends it against attack if necessary; takes full charge of the estate, and pays debts and legacies.

ITEM—As Trustee, it takes over the management of the estate, administers trusts in strict accordance with the directions contained in the will; invests and re-invests the principal, and pays the income to those designated.

ITEM—When this company is appointed as your Executor or Trustee, our trust attorney will render you every assistance in the way of advice and counsel on any point pertaining to the making of your will, regarding which you may be in doubt.

ITEM—When this company is appointed as Executor or Trustee, we will keep your will, if desired, in our great Chrome Steel Vault, FREE OF CHARGE.

ITEM—A capital and reserve of $3,400,000.00 guarantees the faithful execution of all trusts confided to this oldest and largest savings bank in the Southwest. Our charges for acting as Executor or Trustee are no more than those of individuals acting in the same capacities; these charges are fixed by law.

You are invited to consult with our officers on all matters pertaining to your will.

SECURITY TRUST & SAVINGS BANK

SAVINGS COMMERCIAL TRUST SAFE DEPOSIT

SECURITY BUILDING Fifth and Spring

EQUITABLE BRANCH First and Spring

Children's Day

A Free Outing at Rodgers Park

—bring along your children and take them at our expense to beautiful Rodgers Park today. It will make their little hearts glad—games—wading pools—refreshments, including ice cream, lemonade and sandwiches! Parks—lawns—flowers—fountains—a magnificent view—hundreds of homes!

—free tickets including everything must be applied for before 5 p.m. today! Cars leave the big million-dollar office building of this company at 2 p.m. SHARP Saturday.

—get yours now
—limited to 500

Los Angeles Investment Company

Broadway at Eighth

Home 60127 — Founded 1899. Established in Los Angeles 1902. Incorporated under the Laws of California 1909. — Main 5647

BUY

FIRST MORTGAGE

GOLD NOTES

For absolute security, convenience and maximum interest.
Every dollar represented by these gold notes is secured by over two dollars worth of first mortgages on high-class Los Angeles realty.

GOLD NOTES are certified by, and mortgages held in trust by Los Angeles Title and Trust Co.

7%

GOLD NOTES are issued in denominations of $100 and multiple thereof, maturing at option of purchaser from 1 to 5 years.

GOLD NOTES

draw 7 per cent. interest, payable quarterly. Your interest starts immediately, you don't need to wait for recording mortgages and the necessary incidentals of making a first mortgage loan. Get your Gold Notes today.

PACIFIC HOME BUILDERS

333-335-337 S. HILL ST.

Largest Owners of Home Building Property Inside the City Limits of Los Angeles.

100% Safety

THIS is a 100% Safety Bank—every precaution is taken to safeguard funds deposited with us.

We pay the highest rate of interest consistent with sound, conservative Banking principles—4% ON TERM SAVINGS ACCOUNTS, and 3% ON CHECKING ACCOUNTS.

California Savings Bank

Spring and Fourth Sts.

10c A BUTTON—$1 A RIP

Dutchess Trousers AT SILVERWOOD'S

For Solid Gold Crowns / For a full set of Guaranteed Teeth $5

Painless Extraction Guaranteed

YALE DENTISTS

Open Sundays, 9 to 12. Third Floor, Parmelee-Dohrmann Bldg., 444 S. Broadway.

SPECIAL EXCURSION TO

Venice Hill, Tulare County, California. Write or 'phone for information.

Wm. Waddle, Sales Manager

VENICE HILL LAND CO.

F4035 933 Security Bldg.

Broadway 4770 Home A 8[illegible]

Occidental Bakery

The Famous Faultless Bread

917 East Ninth St.

Twenty-five Years Under Practically the Same Management

Will ment

your life is the

making of a will up correctly, and the exact carrying

by naming the ecuter or Trustee.

nt of the company out. It presents the if necessary; takes nd legacies.

ment of the estate, the directions con- the principal, and

s your Executor or every assistance in nt pertaining to the ay be in doubt.

d as Executor or n our great Chrome

.00 guarantees the ble oldest and larg- arges for acting as of individuals act- fixed by law.

officers on all

RUST ANK

ABLE BRANCH t and Spring

TES

dollars worth of first mortgages on

GOLD NOTES

e issued in denominations of $100 d multiple thereof, maturing at tion of purchaser from 1 to 5 ars.

S

iately, you don't need to wait for re- age loan. Get your Gold Notes today.

UILDERS ST.

Limits of Los Angeles.

10c A BUTTON—$1 A RIP

Dutchess Trousers AT SILVERWOOD'S

For Solid Gold Crowns For a full set of Guaranteed Teeth $5

Painless Extraction Guaranteed

YALE DENTISTS

Open Sundays, 9 to 12. Third Floor, Parmelee-Dohrmann Bldg., 444 S. Broadway.

SPECIAL EXCURSION TO

Venice Hill, Tulare County, California. Write or 'phone for information.

Wm. Waddle, Sales Manager

VENICE HILL LAND CO.

F4035 933 Security Bldg.

Broadway 4770 Home A 5039

Occidental Bakery

The Famous Faultless Bread

917 East Ninth St.

Action Imperative.

MENACE TO THE PUPILS' HEALTH.

WORN-OUT PLUMBING CAUSE OF UNSANITARY CONDITIONS.

Bond Issue for Hundred Thousand Dollars May Be Necessary to Repair Dangerous Lines—Special Warehouse for New Books—Scholars May Make Own Benches.

Sanitary conditions in a number of city schools are far from conducive to good health, owing to wornout plumbing, and serious action is demanded by the Board of Education, which met yesterday afternoon.

"It may be essential to put entire new plumbing throughout these schools, and may also necessitate a bond issue of $100,000 to repair these and others," declared acting President Steadman. Investigation of the problem will be made before the reopening of the schools.

Questions as to the irregularity of attendance during the past year revealed the fact that the new system of marking a pupil irregular is not done on the old plan of counting the pupil absent for the day when no appearance is made.

Instead of a single tabulation, the boy or girl is marked absent in each class, so that if fifty pupils are out of school at one time, the daily attendance report might show 400 absentees.

Handling the 200,000 school books which will begin to arrive in a few days from the State Printer's office for free distribution to the scholars was a problem brought up by Supervisor of Supplies Thomas, who asked for assistance. A special warehouse has been suggested, and the Purchasing Committee was given power to procure one if necessary, and supply any assistants needed by Supervisor Thomas.

Rather than pay carpenters for making benches, J. M. Guinn suggested that the board purchase the lumber and let the scholars build them, offering prizes for the best work.

Discussion as to the proper course to pursue in taking care of the graveyard in the rear of the High School occupied considerable time. Action for removal of the graves or better protection for them will be decided on at the next meeting.

STILL KEEP AHEAD.

Slight Falling Off in Number of Permits Fails Materially to Affect Total for Year Thus Far.

The Los Angeles Building Department issued during July, 1237 permits for new structures to cost in the aggregate $3,324,214. The figures for July, 1912, were 1429 permits of a valuation of $3,585,014. The falling off in the number of permits for the month is more than made up for by the size of the totals for the year to date, which greatly exceed those for the corresponding period of last year.

From January 1 to July 31, inclusive, there were granted 10,094 permits for buildings, the total valuation of which was $21,233,004. The totals for the same months last year were 9073 permits and $18,299,288. The gain is 1021 in the number of permits and $3,033,716 in valuation.

The largest permits issued during the month just closed were those for the $1,000,000 Broadway Department Store, the $170,000 Mason building and the new $250,000 Examiner building. Nearly 500 permits were granted for dwellings of one, one and a half and two stories.

August will undoubtedly rank as one of the two best months in the city's building annals and will probably pass $4,000,000 in valuation. Applications are now on file at the building department for permits to cover the construction of approximately $2,000,000 worth of buildings. Among the permits which will probably be issued this month will be those for the new $700,000 Rosslyn Hotel, the $250,000 Hotel Stowell, the $150,000 Building Owners' block and a $300,000 addition to the Kerckhoff building.

RIGHT CONTRACTION.

Clearings for July Show Small Falling Off, But Last Year's Total Was Unusually Large.

For the first time in many months bank clearings for a single month show a small decrease, as compared with those for the corresponding month the preceding year. July's total was $97,738,836, as against $98,-[illegible]514.

At first sight, the decrease might be taken as indicative in a marked degree of the contraction which has resulted from tight money, especially as it was preceded by only a small increase in June. The showing made by Los Angeles, however, is far superior to that of most of the other cities in the country, and what depression exists locally is not apparent in general business activities.

Summer dullness has, of course, to an extent, contributed toward a reduction of that expansion, which is evident in other months of the year. It must further be remembered that clearings for July, 1912, were unusually large for a summer month, and were only exceeded by those of any during the first seven months of that year. So the present decrease is consequently of far less proportions in significance than might appear at first sight.

For the first seven months of the year local clearings show an increase over the same period last year of more than $70,000,000, and the total for the year will probably be much larger, as business activity during the remaining months will probably show a large increase, in view of the fact that money appears to be easing.

BITTEN BY RATTLER.

SAN PEDRO, July 31.—The bite of a large rattlesnake, followed by lack of medical attention, will probably result in the death of Harold Smith, an eight-year-old boy living at Lomita. Yesterday afternoon in company with his older brother, young Smith went to Portuguese Bend on a fishing trip, making camp last night Harold was bitten in the leg by the snake. Smith, the older brother, was afraid to leave the boy alone, but this morning his sufferings were so great he hailed a passing Japanese fishing launch and brought the boy to San Pedro, where he was placed upon a car and sent to Lomita. Efforts were made while here to induce the boy's brother to seek medical attention, but it is stated he refused, saying his people were Christian Scientists. This afternoon Dr. T. C. Light of San Pedro was called to visit the boy and stated that he had but little hope for recovery, as his leg was swollen to several times its normal size and that the poison had permeated the boy's system.

FRUIT EXCHANGE WILL FIGHT.

Drastic Anti-Smudge Ordinance Passed by Pomona Council Will Be Fought With Referendum Petitions.

POMONA, July 31.—At a stockholders' meeting of the Pomona Fruit Growers' Exchange it has been decided to proceed to prepare and circulate a petition to referendum the anti-smudge ordinance, which the City Council has passed and general and special committees have been appointed to carry out the wishes of the growers.

The resolution of intention for referendum proceedings has been filed with City Clerk Trotter by Manager H. E. Walcott of the exchange and it is hoped by the growers to have the ordinance repealed. It is the opinion among the growers that as drawn and passed by the Council the ordinance is directly antagonistic and detrimental to the welfare of the city and the principal interest supporting it.

In explanation of their action the growers state that they will oppose no reasonable restrictions against any abuse of privileges in frost protection of the orange groves that they are willing to discard old-style smudge pot equipment used last season and do not desire to buy cheap and heavy oil, as they certainly wish to abate the smudge nuisance, but they feel that they are being unfairly legislated against because of certain restrictions placed in the ordinance with reference to grades of oil and to penalty for violations of the law. Those interested will circulate petitions at once in an effort to get sufficient signatures for their purpose. It is now up to the people to decide whether they will support the Council.

SAVES HIS BROTHER'S LIFE.

Youngster Sits Wound Made by Rattler's Bite and Applies Natural Remedy With Good Result.

HEMET, July 30.—Joe Lamb, the fourteen-year-old son of Mr. and Mrs. Edward Lamb, saved the life of his little ten-year-old brother, Ritchie, who was bitten by a big rattlesnake at the Lamb cattle camp in the San Jacinto Mountains Tuesday morning.

The boys had been left alone early in the morning and were gathering pine cones. Joe was in the top of a pine tree shaking the cones to the ground, and his little brother was on the ground picking them up. Suddenly Ritchie cried out that he had been bitten by a snake, and holding up his hands the older boy saw a big rattler dangling from Ritchie's hand like a whip. By the time he reached the ground the boy had shaken the snake loose, and it had disappeared. Joe took his knife and cut a long gash in the wound made by the snake's fangs and it began to bleed profusely. He then took permanganate of potash and covered the wound. A stranger came along and waited at camp nearly all day, expecting the boy to show symptoms of the poison, but he did not, and aside from having a feeling of dizziness after being bitten, Ritchie did not suffer in the least.

UNUSUAL ACCIDENT.

DINUBA, July 31.—Mr. and Mrs. Clyde Elmore and Cecile Carey narrowly escaped instant death while driving from Weston Meadows in the foothills, when a cottonwood tree was blown upon their camping wagon, demolishing the conveyance and throwing the three passengers to the ground. They escaped with bruises. A heavy wind and electrical storm was in progress and all members of the party were delayed in the open in the hills until a new wagon could be secured from Orosi, sixteen miles distant.

R. D. Barr,

Who died last night as a result of injuries sustained in the automobile wreck in which E. Roger Stearns was killed.

Barr Follows Stearns.

(Continued from First Page.)

ing went the last material record of the highway tragedy.

The remains of Barr rest in the mortuary. The car, a masterly craft at birth, but badly wrecked in the accident, has already been dismantled. Its parts will be dissembled and scattered broadcast so there will be no semblance of the death car left in any of the company shops. The order for the destruction of the racing car was given by the factory management and has already been complied with.

Barr, who lived at No. 1265 Leighton avenue, was widely known in his particular sphere of business. His death, coming almost with that of Stearns has cast a drepression over automobile row. No arrangements have been made for the funeral.

VOICE AND EAR.

They're Combined in Unique Mechanical Device Installed in Local Hotel Yesterday to Page Guests.

A call-o-phone system was installed yesterday in the Angelus Hotel. Sound reproducers were placed in the main lobby, dining-room, bar, barber shop and baggage-room. The talking device will be used for paging guests.

The instrument amplifies the human voice four times, so that conversation through the receiver is heard in all parts of the room where the reproducers are located. The central at the switchboard hears the reply given by a person in an ordinary tone. The person replying does not talk through a receiver, but replies from any part of the room and is heard.

The call-o-phone is described as "a loud-talking, as well as a sensitive-hearing instrument, possessing in one all of the tonal qualities of the human voice, as well as the receptive qualities of the human ear. It is both a transmitter and a receiver."

Blow to Wine Makers.

(Continued from First Page.)

elements of the offense consist in the soliciting of an order for a quantity of intoxicating liquor in a voting precinct in which a retail liquor dealer's license cannot be obtained.'

"The petitioner contends the ordinance as to winery keepers is unconstitutional," states the decision, "in that it is opposed to the spirit of those acts and resolutions passed to promote culture of wine grapes in this State. Conceding the counties of the State have the power to prohibit saloons and other places of resort where intoxicating liquors are sold, the petitioners also maintain the Supervisors have not the power to prohibit the sale by winery keepers."

Judge Finlayson holds that the Supervisors do have such powers, granted by the State Constitution.

BLANKET DECISION.

He addes that a research of the authorities convinces him that the Board of Supervisors has the right to prohibit the receipt of an ordeg for the delivery of intoxicating liquor to some one without such precinct.

"It may well be," states the judge, "that experience demonstrates that the sale by or traffic in liquor in a precinct over which the county police power extends, such as Lamanda Park precinct, cannot be effectively prohibited unless the county places its ban upon every act of soliciting or receiving orders from the delivery of liquor, regardless of where the same is delivered.

"In my opinion the ordinance is constitutional and the complaint charges a public offense."

The attorneys for the winery owners can now present a similar writ in the Appellate Court if they intend to get a final decision, and that is their present purpose. In the meantime all wineries in the county dry districts must be closed.

ARROWHEAD SPRINGS WATER at your favorite club or cafe. Phone Main 8585.

Finds Brother.

(Continued from First Page.)

saw our advertisements for his whereabouts.

"He came to Los Angeles from Wyoming, where he has a horse ranch and has achieved some fame as a rider, merely to see the city that everyone knows so well and get acquainted with California. It was an act of providence that we should have both been brought here at the same time. As for losing the money, to have Billy alive and well is worth many times the sum."

West has been called back to Wyoming on account of business, but is coming back soon to rejoin his sister who, incidentally, is the champion bowler of Colorado and intends to take up that sport in California as soon as her health will permit.

NEWSPAPER SUSPENDS.

M'KITTRICK, July 31.—The publication of the McKittrick Clarion, a weekly newspaper, which for the past three years has been edited and published by D. L. Sayre, one of the veterans of California journalism, ceased today. The Clarion has contributed much toward the development of this section of Kern county in attracting the attention of would-be settlers to its splendid resources and advantages, and the retirement of Mr. Sayre is regretted by his friends. The Clarion plant is to be removed to the Midway field, and while Mr. Sayre has not announced his plans for the future, he intends to remain in the county and aid in its up-building.

SPARKLING Arrowhead Springs Water will add taste to your highball. Phone Main 8585.

THE TIMES CIRCULATION FOR JUNE, 1913.

STATE OF CALIFORNIA, COUNTY OF LOS ANGELES, ss.:

Harry Chandler, Assistant General Manager of the Los Angeles Times, being duly sworn, deposes and says his oath that the following is a true and correct statement of the daily circulation of said newspaper for the month of June, 1913.

JUNE, 1913.		Copies.
June 1	(Sunday)	90,120
June 2		83,790
June 3		83,940
June 4		83,940
June 5		83,853
June 6		83,853
June 7		83,853
June 8	(Sunday)	83,216
June 9		83,216
June 10		83,110
June 11		83,110
June 12		83,110
June 13		83,080
June 14		83,080
June 15	(Sunday)	83,080
June 16		83,140
June 17		83,075
June 18		83,075
June 19		83,000
June 20		83,000
June 21		83,000
June 22	(Sunday)	83,000
June 23		83,000
June 24		83,000
June 25		83,000
June 26		83,000
June 27		83,000
June 28		83,000
June 29	(Sunday)	83,000
June 30		83,250

Daily average for every day of June..... 83,497
Sunday only, average for June..... 89,384

HARRY CHANDLER,
Assistant General Manager, The Times.

Subscribed and sworn to before me this 30th day of June, 1913.

T. L. CHAPIN,
[Seal] Notary Public in and for the County of Los Angeles, State of California.

A. L. Dennis, being duly sworn, declares that he is and has been for twelve years Superintendent of Circulation of the Los Angeles Times; that the above detailed statement of circulation for the month of June, 1913, is correct, and shows the circulation of The Times for each day of the month named.

A. L. DENNIS,
Superintendent of Circulating, The Times.

Subscribed and sworn to before me this 30th day of June, 1913.

T. L. CHAPIN,
[Seal] Notary Public in and for the County of Los Angeles, State of California.

The Times is the only newspaper in Los Angeles that does not make a practice of permitting agents, newsboys and dealers to return unsold copies of its issues. Neither does it withdraw or predate its editions, or include its circulation by printing more copies than are actually necessary to supply its patrons.

The Times' entire circulation is practically net, and it is more genuine and superior in every respect to that of any other newspaper in Southern California.

MAIL ORDERS PROMPTLY AND CAREFULLY FILLED

VILLE DE PARIS

317-323 SO. BROADWAY — 312-322 SO. HILL STREET

A. FUSENOT CO.

"DIX-MAKE"

House Dresses

Attractive Summer Models

$1.50, $2.50, $2.95, $3.50

These celebrated house dresses are characterized by correct cut and careful making. If you have worn "Dix-make" Dresses once—you will need no urging to buy the second dress.

This Model $2.50

Dresses at $1.50

Neatly made of black and white checked material, tastefully trimmed with a touch of red. Others in striped percales, trimmed with a touch of plain color on neck and sleeves.

Dresses at $2.50

Three models at this price, made of plain percale, in buff, lavender, pink, light and dark blue. Two models are artistically embroidered—note the accompanying sketch. Another style is trimmed on collar and sleeves with white pique.

Dresses at $3.50

The attractive dresses at this price are made of plain pink or blue percale, with vest, collar and cuffs of white pique, embroidered in colors. Other dresses in pink or white percale have white collars embroidered in colors.

Remnants of Table Linen

Silver bleached, German linen damask, in heavy weight. In good lengths for table cloths. Size 2x2½ yards.

Special value $2.50 each.

Silver Bleached Linen Napkins

Size 22x22. In soft finished German linen. Spot pattern, with Grecian border. Ready hemmed. Excellent value, dozen, $2.50.

Union Huck Towels

Large size, extra heavy weight. Hemmed ends. Unusual value, 25c.

Drink Putitas Distilled Water, 5 Gallons 40c

Delivered within the old City Boundary Lines.

L. A. ICE AND COLD STORAGE CO.

Phones: Home 10063; Main 8191

Chas. E. Post & Co.

Designers and Makers of Art Lighting Fixtures

721 W. Seventh St.,

Main 7[illegible] Home 7[illegible]

Excellent Service

To Eastern Points Via Salt Lake Route

Tickets at 601 S. Spring St.

Men's Famous Wear

Benjamin Clothes

JAMES SMITH & CO.

548-550 Broadway

Last 10 Days to Get Your Share of the Wonderful Values in Men's Suits and Furnishings of the

BANKRUPT

Palace Clothing Co.'s High Grade Summer Stock

Don't Miss This One Real Money Saving Sale of the Year!

Just Think What These Men's Suits Are

They come from some of the finest and best known manufacturers of the United States. All are right up to style in latest summer models, fresh, clean stock, and well worth the former prices. All colors—all fabrics—all sizes. We guarantee a perfect fit and know you cannot get better value for your money at any other place in the city. Don't fail to look them over and make a purchase.

Bathing Suits

Men's Bathing Suits in all colors and sizes, well made. Just the thing for the summer. $2.50 and $3 values

$1.45

Underwear for Men

50c Poroknit and Balbriggan 29c
75c Balbriggan, Blood Ribbed and Keep Cool Mesh Underwear 39c
$1.00 Cooper's Spring Needle... 69c
$1.50 Cooper's Glastonbury and Silk 98c
$2 Wool Cooper's Spring Needle and Silk $1.25

Night Shirts

$1 values at 49c
$2 Pajamas and Night Shirts.. 98c
$3 values in Pongee Silk at only $1.48

Men's Neckwear

35c New Patterns 15c
50c Ties only 25c
75c and $1 Ties 45c
$1.50 Silk Ties 79c

Men's Shirts for Summer

All new summer novelties and standard patterns. Many were never unpacked after being received. All styles of shirts in flannels, plain or pleated bosom, soft French or stiff cuffs, attached or detached collars.

75c Work, in new goods 39c
$1.25 Silk and Madras Shirts going at 69c
$1.25 Monarch brand at 75c
$1.50 Shirts, Soft and stiff cuffs.. 85c
$2.50 Manhattan and Cluett only $1.15
Arrow and other high grade brands at $1.15
$2.00 New Spring Patterns only 85c

Men's Hose of Lisle and Silk

25c values in Hose only 12½c
33 1-3c Cashmere at 15c
35c Silk Hose 19c
50c values Silk Hose at 25c
75c Men's Hose 39c
$1.00 Half Hose 55c

Here's Something to Startle You!

All Men's Suits in Former Palace $15, $18 and $20 Values at a Final Price Smash of only

$10

Sale Doors Open Today, Friday, August 1st, at 8 A. M.

This sale is the envy of the retail clothing and furnishing stores of this city and all will breathe a sigh of relief when the sale closes in 10 days.

Never before have such unprecedented values at low prices been offered and no other store can hope to compete with us.

J. Cohn, owner of the Palace, failed and was forced to assign his stock to the Board of Trade for settlement with his creditors. The stock was invoiced at wholesale cost and sold to us at a little over 50 cents on the $1.00. As a result we are able to sell these

Men's Suits and Furnishings

to you at less than other stores pay wholesale and still make a legitimate profit.

Their lease, which we took over with the stock, is up. We've no place to put the thousands of dollars worth of high-grade stock. So we have placed sensational prices on every article, for we must get rid of them immediately.

LOS ANGELES ADJUSTMENT CO.,

Men's Straw Hats

A big closing out of all straws. New accents and split straws, English shapes, values to $2.50, to go at $1.00

Men's Garters

50c Garters now 29c
25c Boston Garters now 15c
25c Pad Garters 10c
12½c Handkerchiefs 5c

Suspenders

50c values for 25c
75c and $1 values 45c

Gloves

Perrin's $2.50 value $1.45

Men's Hat Specials

Tremendous sacrifice on Roeloff's $4, $5 and $6 Hats; John B. Stetson's $5 and $6 values.

Also genuine PANAMAS in $5 and $6 values.

Hundreds of Hats, all sizes, styles and models, now at

$2.95

Men's Pants

$4 Pants at $1.95
$6 Pants at $2.95
$7.50 and $8 Pants $3.85

Union Suits

$1.00 values only 69c
$1.50 and $1.75 Union Suits at.. 98c
$2 values in Union Suits.. $1.35

323 South Spring Street

Open Saturday Night to 11 o'Clock

Cities and Towns South of Tehachepi's Top—Los Angeles County News.

Pasadena.

THEATRICALS OUT OF TOWN.

Pasadena Society Will Find a New Diversion.

General Diaz Pays Brief Visit in Automobile.

Men Charged With Causing Forest Fires Released.

PASADENA, Aug. 1.—Amateur theatricals, which, winter before last, became exceedingly popular among the society people of the Crown City, and which, last winter, were all the rage, will be relegated to the rag-bag next winter. In order to put on the productions it is necessary to begin to prepare for them months ahead and not one of the organizations which last winter staged a play or theatrical entertainment of any kind is making plans to do so again this coming winter. Instead, lawn fetes and garden parties, to be carried out on an elaborate scale, bid fair to be the most popular diversion.

While last winter the entertainments which were given were well attended, and satisfactory sums of money were raised for various charitable uses, it is believed by those who have been studying the matter that like entertainments would not prove so popular another season. In short, the city is believed to have got tired of them.

Chief of the plays last winter was the historical pageant representing the early settlement of California, given by the Shakespeare Club, the "Campus Mouser," a musical comedy, given as a benefit for the Home for Aged Persons; "The Substitute," given by the Maskers' Club and the Elks' minstrels.

As garden parties and like functions do not require so much time in preparation no definite plans for what will take place next winter have yet been made, except tentative plans for a large evening fete that may be given at the home of Mrs. J. H. Henry in Oak Knoll, where a very enjoyable party was held a short time ago. The young society women of the city are, however, planning some unique features for next winter's events, and everything points to a gay social season.

MAY ABANDON SCHOOL PLANS.

Because of a scarcity of funds it may be that the plans which have been made for vocational school in the city next winter will be abandoned. The Board of Education is awaiting the return of Superintendent of Schools Rhodes from his vacation to decide what had better be done.

This proposed vocational school, which was proposed by the Superintendent of Schools, is one of his most cherished additions to the school system, and extensive plans have been made for the work to be carried on there. The Wilson school building was to be used.

The cost of equiping the school building for the work, exclusive of maintenance, has been estimated at $2000, and indications yesterday were that it would have to be sacrificed, with other plans which were made, because the County Superintendent of Schools has declared that the school tax rate shall not exceed 80 cents.

QUICK TRIP.

Gen. Feltx Diaz paid a flying visit to Pasadena yesterday morning. Accompanied by Mrs. Diaz and the other members of his party, he visited the Ostrich Farm in South Pasadena, and from there came on to Pasadena, where he drove through the Busch Gardens. The party occupied three large automobiles. They were in the city but ten minutes, but expressed much delight over what they saw. Gen. Diaz declared the city to be one of the most beautiful, if not the most beautiful, he had ever visited.

NEW BANK DIRECTOR.

An important move in local financial circles was made yesterday when Garfield R. Jones of No. 218 Madeline Drive was elected a director of the Pasadena National Bank at a meeting of the board of directors. He will fill the vacancy caused by the death of the late Dr. J. C. Fraser. Jones, who is a member of the Los Angeles law firm of Jones & Bennett, has long been a heavy stockholder in the bank.

CASE IS DISMISSED.

The case against Elmer Anderson, Edward Skinner and Allen Roberts, who were charged with having left a fire burning in the Arroyo Seco, was dismissed by Justice of the Peace McDonald yesterday. Deputy District Attorney Helms of Los Angeles, who appeared in the case for the State, declared that there was not sufficient evidence to prosecute them. Fire Warden Havermale was the complaining witness, but was not present when the three defendants appeared for trial.

There has been much less trouble from the leaving of burning camp fires in the mountains near Pasadena this summer than there was last summer, probably owing to the fact that last summer some heavy penalties were imposed. The foliage becomes excessively dry about this time of the year, and it is necessary for the rangers to keep a close watch on an campers to prevent disastrous fires being started through carelessness.

Word was received here yesterday that the condition of J. N. Burns of Oak Knoll, who has been ill in Santa Barbara, is much improved.

The Pasadena Horticultural Society will hold its annual picnic at Redondo next Sunday.

B. V. Garwood of No. 685 Santa Barbara street has loaned the Pasadena Library several specimens of handwriting of P. R. Spencer, the originator of the Spencerian system of writing. They are now on exhibition there.

Hotel Vista del Arroyo, Pasadena. —[Advertisement.

Orange groves that are big revenue producers—located in a charming spot, with an unsurpassed climate—that's Tustin.—[Advertisement.

ACHIEVES MUSICAL FAME.

Redondo Beach Girl Will Arrive Monday After Subjugating Crowned Heads With Her Talent.

REDONDO BEACH, July 31.—Miss Jessie Millar, a Redondo Beach girl, who has achieved the reputation of being the greatest woman cornetist in the world, will arrive here Monday after a three years' tour of the world in vaudeville, to visit her parents, Mr. and Mrs. L. P. Millar of this city.

Miss Millar completed her engagement with the Orpheum circuit in San Francisco tonight, and will spend the next six weeks with her parents here, during which time she will play with the Schoneman and Blanchard band at a number of their concerts here.

On this tour Miss Millar played in every country and appeared before audiences of every nationality. While in London she received a royal command to appear before His Majesty and an audience of nobility at Buckingham palace. In a letter home Miss Millar wrote that for the first time in her life she was thoroughly scared and felt she made a perfect failure, but His Majesty was so pleased he sent her a bouquet in appreciation.

Miss Millar made her debut when she was 6 years old, when she played with Cassasa's First Regiment Band in Mechanics' Pavilion at San Francisco. When a child she studied with her father, who is a musician in the Schoneman and Blanchard band, and later she studied under Brown in Boston and Weldon in Chicago, and with the masters in Germany, where her genius was instantly recognized.

Miss Millar also plays the piano accordion and was the first woman to play this instrument in Europe. Old friends and playmates of the talented musician are eagerly looking forward to her arrival here and to hearing her play again.

Consult Drs. Shores Today

DON'T GIVE UP HOPE BECAUSE OTHERS FAIL, even though you have treated a long time and received no benefit. Drs. Shores & Shores offer you the result of their twenty-five years' successful experience, an honest opinion on your case FREE, and if cure is curable. Low rates; easy payments. Medicines free to patients. Consultation and examination free to all.

Specialties—
Catarrh, Deafness, Asthma, Hay Fever, Rheumatism, Insomnia, Epilepsy and Other Chronic and Nervous Diseases of the Bladder, Kidneys, Skin, Stomach, Bowels, Heart, Bronchial Tubes and Liver that are curable.

DRS. A. J. & G. W. SHORES, Suite 325 Henne Building, Third and Spring Sts. ENTRANCE 121 WEST THIRD ST. LOS ANGELES, CAL. OFFICE HOURS: 9 a.m. to 5 p.m. Evenings, Tuesday, Thursday and Saturday, 7 to 8; Sundays, 10 to 12.

KIDNEY, Bladder and Rectal Troubles. Pain in the back, puffiness under the eyes, headache, etc.—heed these warnings and consult Drs. Shores free today.

ECZEMA. This affliction often baffles the skill of the regular doctor—and tries the patience of the specialist—but our methods have proven successful in so many cases that, be matter who has failed to cure you, it is worth your time to consult us. Do not delay.

READ AND THROAT CATARRH. This form of catarrh is most common, usually resulting from neglected colds. Successfully treated with little cost by Drs. Shores & Shores' treatment. Is your head stopped up? Does your nose discharge? Is your nose sore and tender? Is there pain in front of the head? Is your throat dry in the morning? Do you sleep with your mouth open?

Mission Mall Tonic GIVES HEALTH & STRENGTH AT DRUGGISTS

OVER 10% NET INVESTMENT

This beautiful Apartment Property for sale, only $9000 cash. Rented on secured 5-year lease at $140 per month, increasing; earning over 10 per cent. net on investment as follows:

Total price	$17,500
First Mortgage (Los Angeles Bank)	8,500
Cash required	$9,000
Average yearly rental	$1,770.00
Interest on Mortgage	$595.00
Insurance and Taxes	239.50 .. 834.50
Net yearly earning	$935.50

Or over 10 per cent. net on investment.
And property increasing in value.

SCHADER-WELLS, Sole Agents,
Fremont Avenue and Ocean Front, Santa Monica, Cal.

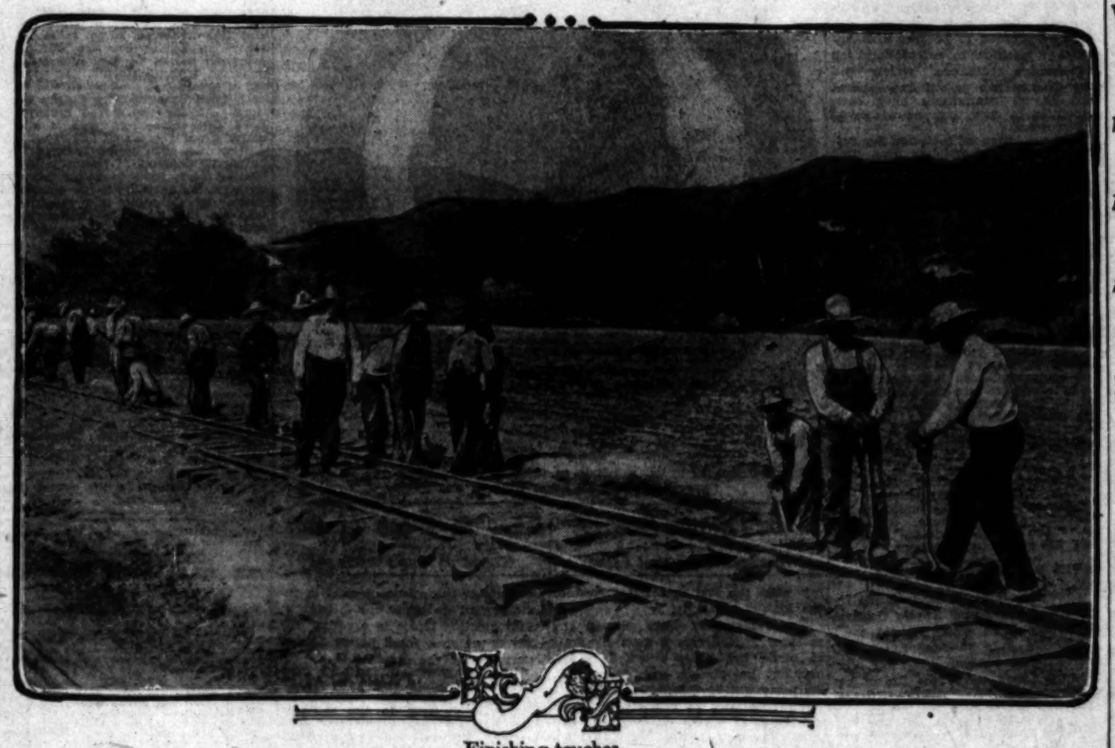

Finishing touches.

The last rail was laid and the first car was run over the Pacific Electric La Crescenta branch yesterday. Workmen seen in the picture are leveling up the last bit of track.

Long Beach.

IS ELECTED TWELFTH TIME.

C. C. Chapman Made President by Acclamation.

One More Day Will Complete Long Beach Meeting.

Mysterious Boat Being Overhauled by Finders.

LONG BEACH, July 31.—For the twelfth consecutive year C. C. Chapman, millionaire orange grower and packer of Fullerton, was this morning chosen president of the Christian Missionary Society of Southern California, and the announcement of that fact brought the Christian assembly to its feet.

There is no man in the Christian faith so beloved as this busy layman, and no one who gives more freely to religious and philanthropic work. Other officers elected are F. M. Rogers, Long Beach, vice-president; M. D. Clubb, Los Angeles, secretary; directors, J. G. Warren, Russell F. Thompson and Lawrence Anderson, Los Angeles; G. W. Thompson, Whittier; J. N. Smith, Holtville, and Jesse P. McKnight, Pasadena.

President Chapman, somewhat unnerved and saddened over the auto accident of last evening, when Miss Daisy Rucker, soloist of the First Christian Church, and Mrs. Princess Long of Ontario, a singing evangelist, were seriously injured as a result of Mr. Chapman's auto being hit by an electric car, did not preside at the early-morning session, his place being filled by Secretary Clubb. The devotional exercises were unusual, those injured in the accident being remembered in the prayers. These services were in charge of Rev. Lloyd Darsie of Hollywood, and Rev. F. M. Rogers made an announcement of the accident with the welcome news that it was possible that all would recover.

The morning programme was devoted to addresses on offerings, benevolences, ministerial relief and missionary work, the latter being by Rev. A. E. Cory of Nanking, China, who is on leave from his station and is heading a movement in the United States to raise $3,000,000 for the better equipment of foreign-mission stations.

Rev. Charles Hudson of Pomona made a strong talk on church extension, by which is meant the fund used by the church in helping struggling charges, all of which in the Christian church have prospered.

ANOTHER POLL TAX.

The report of the Committee on Future Work recommended first a per capita assessment of $1 for each member of the brotherhood for the support of the work in Southern California; second, that the Chinese work be given special attention by the employment of a native evangelist to work among his countrymen; third, that the annuity plan of giving for the support of home missions be put in operation by the State board; fourth, that a church-building league be organized for the purpose of building churches and paying off old debts of churches not able to meet their indebtedness; fifth, the employment of a missionary evangelist to build up the weak spots in the field; sixth, that the salary of mission pastors be increased and the best men put in the service, and seventh, that the Bible-school project be made a special order on the convention schedule.

Action on the report and recommendations was deferred until tomorrow. The College Committee will report tomorrow, recommending that the standing College Committee be continued the coming year and the chairman be empowered to add to the committee such men as in his judgment will be of assistance in the work under consideration, the establishment of a big Christian college in Southern California.

CONTRACTOR SOUGHT.

Cards have been sent out over Southern California by the local police department asking for the apprehension of one H. W. Roberts, a contractor, for whom there is a warrant, alleging embezzlement. In various parts of the city are houses for which Roberts had secured the contract and which are in various stages of building.

Most of the owners have paid a portion of their obligations, only to find, it is alleged, that Roberts had neglected to pay either employees or for his material, and the house owner is in danger of having to pay twice. Roberts and his wife left here a week ago in an auto, saying they would be absent two days. They have not returned, and an examination of their room shows they left only a portion of their personal belongings. The complaining witness against Roberts is Frank Beadecheck, who alleges that he paid Roberts $900 for labor on his new home and finds nearly all the material bills unpaid. Justice Underwood, who issued the warrant, says that from complaints of victims and creditors Roberts cleared up about $5000. He came here six months ago and, being of pleasing presence, made friends, and when he announced himself a contractor found his services in immediate demand.

Two Long Beach men, one of them named Dobson, are at work during their spare moments overhauling and repairing an eighteen-foot launch, which, turned turtle, was found floating a few miles off Point Firmin. The boat is a trim little craft, but the machinery is much the worse for its evident long submergence, and will require several weeks to dry out. The boat was found while the men were fishing in deep water. It was salvaged and brought to the inner harbor, and, although every effort has been made to secure an identification, their efforts have been unsuccessful. The only clew is a gilt letter, "O" on the name plate. It is believed to be the launch pursued by a torpedo boat eight months ago under belief that it was loaded with contraband Chinese, and that the crew and cargo, jumped into the sea, overturned the boat, and escaped to shore.

Sydney Ayres, business partner of Jack London, who lives in Long Beach, received two telegrams this morning from London authorizing him to enjoin H. M. Horkenheimer of the Balboa Producing Company, in case any attempt is made by the latter to produce "The Sea Wolf," one of London's tales. Ayres, who was to be in charge of the Balboa studio here, says that the contract between London and Horkenheimer provided that the first picture must be produced by July 1, and as this was not done, the contract was invalidated, and London has now given the rights to Garbutt & Bosworth of Los Angeles to produce "The Sea Wolf."

Capt. L. Barberis, the Italian naval attache, who has been in correspondence with Inventor John M. Gage relative to the submarine, wired this morning from Pittsburgh that he would reach Long Beach Friday, August 8, if agreeable to Mr. Gage. The latter replied that the date was satisfactory and to bring his references. It is supposed from other correspondence that Capt. Barberis has received cabled permission from his government to come here and investigate the under-water craft.

Riverside.

GREAT WEEK IN REAL ESTATE.

Half Million in Transfers for Week at Riverside.

Los Angeles Man Purchases Wineville Property.

City Officials Wrestle With Puzzling Water Problem.

RIVERSIDE, July 31.—Real estate transfers aggregating more than a half million of dollars are reported by local agents this week, the property including city and county acreage.

A deal involving $100,000 is reported today by the firm of Stotts & Walker. C. C. Pond of this city acquires 108 acres of alfalfa land southeasterly of Perris, stocked with 40000 worth of registered Holstein cattle, exchanging for the same a 640-acre farm in Nebraska.

John Ambrust of Los Angeles has purchased from W. H. Bloom a 100-acre alfalfa ranch near Wineville at a consideration of $40,000. The deal was made through the agency of C. E. Stonesipher, who reports that the purchaser will make his home on the property.

MANY DELEGATES.

The character of the prizes offered for the competitive drills in the Patriarchal and Golden Rule degrees on the occasion of the annual I.O.O.F. encampment to be held in this city in October, has had the effect of bringing in entries from lodges all over the State.

Advices received by the committees indicate that the attendance will be much larger than at first anticipated. It is now believed that the city will be called upon to entertain fully 5000 delegates from the 229 lodges included in the jurisdiction.

It is learned that the members of the Sovereign Grand Lodge, which will be held in Minneapolis, will in many cases come on to California and attend the encampment here before returning East. Among those who are announced to visit Riverside are General Commanding Past Master A. R. Stocker of Ohio. Col. Ritter of San Francisco has stated that he will be present.

WATER PROBLEM.

Quite the most discussed topic with reference to matters of public policy at the present time is whether the city, which for a month now has owned a domestic water system, should follow the rule of one company acquired and make a charge for irrigating lawns in parking spaces, or emulate the practice of a much smaller company, also acquired, and furnish water for this purpose free of charge.

Unfortunately for the city, which recognizes the necessity of treating all consumers exactly alike, a decision to please the people who have been used to free water for their parkings means the decapitation of the charge from the accounts of about four-fifths of the population, apparently perfectly content heretofore to pay the fee asked.

This predicament recalls two promises made by the boosters for the water bonds in the pre-election campaign. One was that the rates would not be increased, and another that it would not be necessary to levy a tax to pay off the bonds and interest, inasmuch as the revenue in sight seemed ample to make the system self-supporting.

Those who have been enjoying free water for their parkings refer to one pre-election promise, while the city officials call attention to what they regard as a far more important promise, namely, that the revenues should be such as to make the system care for itself. Any proposal, therefore, that means a reduction in revenue disturbs those in whose hands lies the responsibility of piloting the system through its first years of municipal ownership.

Jessie Millar.

Redondo woman who has just returned from a tour of Europe. She is a noted cornetist.

San Bernardino.

WOULD RECLAIM DESERT WASTE.

Victor Valley Chamber of Commerce Evolves Plan.

Federal Government Will Be Asked to Assist.

San Bernardino Greatly Desires Experiment Station.

SAN BERNARDINO, July 31.—The watering of the entire so-called Victor or Mojave River Valley by means of a great government reclamation project is the enterprise being projected by the live men of that great expanse of country, and officially backed by the Victor Valley Chamber of Commerce.

It is proposed to include all of Victor Valley proper, Sunrise Valley, Apple Valley and a strip of country to the west almost to Antelope Valley in the project. Numerous mountain streams drain into this great basin and a bountiful water supply could be secured through proper development.

Petitions addressed to the government will soon be placed in circulation, not only among the residents of the territory affected, but also among the commercial organizations of the Southland.

A portion of the country to be included in the project can be watered by drilling wells, while some of it cannot, owing to the water lift being too great.

ROAD MEETING.

The County Highway Commissioners will on Wednesday afternoon next meet San Bernardino citizens at the Chamber of Commerce rooms for a discussion of what roads shall be improved near this city under the proposed bond issue. The call for the meeting will be made by President W. M. Parker of the Commerce Chamber. In a general way the roads desired for this city have been outlined, but it is possible one or two changes or additions will be made to those already considered. Today the commissioners are in the Mentone and Crafton districts.

THREE SITES OFFERED.

San Bernardino county has offered three sites for the proposed State citrus experiment station for the consideration of the University regents. One of 100 acres lies near Mentone, Bloomington will provide a site of almost any size wanted, while Cucamonga will present an offer for 160 acres of land well adapted for the purpose. The San Bernardino Chamber of Commerce has taken action relative to securing the locating of the station in this county, but will not get behind any one site until all others should be eliminated.

CHARGES NOT SUSTAINED.

Dr. C. H. Duvall, the colored superintendent of the orphanage for colored boys, who was detained here by the officers for some time because of charges made against his management of the institution at Lanfair, in the desert, in the northeast corner of this county, has been released. The officers found there was no substantial ground for pushing the charges made, and so discharged Duvall. It announces that in all probability he will seek a site for the institution closer to this city, where water and other advantages may be more easily secured.

This is the coolest July in twenty years in this valley. The average maximum temperature for the month as reported by Local Observer A. E. Johnson, is 91.9 deg. July of 1903 showed an average maximum of 91 deg., which was the lowest mark on records have been kept here, since 1877.

Cold weather has been prevailing two or three nights in Bear Valley this week, thin ice having formed around the edges of the lake, and considerable frost being in evidence. It is seldom that it is so cold in Bear Valley so early in the season.

Contracts for the erection of additions and bungalow schoolrooms at five points in the city have been let at a cost of $3273, the new quarters to be completed for the opening of school the middle of September. These temporary quarters are necessary by the overcrowded condition, that is fast becoming worse.

The man who knows, and the man who does, will make good in Tustin.—[Advertisement.

CANDIDATE QUITS.

VISALIA, July 31.—Advices have been received here that Charles F. Johnson of Bakersfield, who has announced as candidate for a position in the United States land office, has withdrawn from the race. This leaves the only avowed aspirants for the vacancies which will occur next year—Joseph Allen of Tulare, who expects to be registrar, and D. S. Lipsey of this city, who is candidate for receiver. Both men are said to have the support of the local Democratic chiefs and their appointment is said to be nearly certain.

The Tustin Publicity Bureau will be pleased to send any information you may desire.—[Advertisement.

For the benefit of those of our patrons who may be interested in selling direct to the consumer, butter, eggs, dressed and undressed poultry, pigeons, rabbits and hares, home-made sausages, fruits and preserves, vegetables, needlework, handicraft and other articles that could be delivered by Parcel Post, The Times has made in its "Liner" section a special classification entitled.

"MARKET FOR MARKETERS"

Reducing the High Cost of Living by Bringing Producer and Consumer into Direct Communication."

This new advertising feature of The Times will enable many of our patrons to materially increase their income by selling the products of farm, dairy and orchard, and home-made articles, direct to consumers, making delivery through the inexpensive Parcel Post.

The Times thoroughly and completely covers Los Angeles, Southern California, the San Joaquin Valley, Arizona and New Mexico, and through its "Liner" section, a money-making mail order or local business can readily be established.

The regular rates of 1 cent a word per insertion week days and 1½ cents a word per insertion Sundays, will apply to advertising under the "Market for Marketers" heading.

THE TIMES-MIRROR COMPANY.

OPENS UP NEW SECTION.

Completion of Pacific Electric Branch to La Crescenta Opens up Rich and Scenic Section.

LA CRESCENTA, July 31.—A new era for the La Crescenta Valley was inaugurated today with the connection by rail of this charming mountain and plain district with the outside world.

In the past twenty years there have been so many vague reports of railroad building to Crescenta, and so many disappointments, that the residents grew skeptical and insisted the trolley never would be built. They could not be convinced rapid transit was coming, even when the steel rails began to creep from the Pacific Electric Railway Station at Brand boulevard and Broadway, Glendale, northward through the Verdugo Pass, beyond Glendale Heights to the picturesque suburban town of Montrose. But today when the last rails were laid and cars were operated to Los Angeles avenue, in this township, the populace took a holiday and gave the new line an enthusiastic welcome.

To J. W. M. Burton, manager of the Glendale and Montrose Railway Company, praise is due for the success of the enterprise. Under his capable management a good roadbed has been constructed, an excellent passenger, express and freight service installed and rapid transportation furnished.

It is generally agreed that credit for securing this line is due Robert A. Walton, who has spent much time and money in securing the necessary rights of way and other inducements to encourage the railway company to extend it line in this direction.

The seven miles of fruit and grape land, and of mountain scenery through which the road runs, makes it one of the most attractive trolley trips in the Southland.

County News.

San Bernardino.

WOULD RECLAIM DESERT WASTE.

Victor Valley Chamber of Commerce Evolves Plan.

Federal Government Will Be Asked to Assist.

San Bernardino Greatly Desires Experiment Station.

SAN BERNARDINO, July 31.—The watering of the entire so-called Victor or Mojave River Valley by means of a great government reclamation project is the enterprise being projected by the live men of that great expanse of country, and officially backed by the Victor Valley Chamber of Commerce.

It is proposed to include all of Victor Valley proper, Sunrise Valley, Apple Valley and a strip of country to the west almost to Antelope Valley in the project. Numerous mountain streams drain into this great basin, and a bountiful water supply could be secured through proper development.

Petitions addressed to the general government will soon be placed in circulation, not only among the residents of the territory affected, but also among the commercial organizations of the Southland.

A portion of the country to be included in the project can be watered by drilling wells, while some of it cannot, owing to the water lift being too great.

ROAD MEETING.

The County Highway Commissioners will on Wednesday afternoon next meet San Bernardino citizens at the Chamber of Commerce rooms for a discussion of what roads shall be improved near this city under the proposed bond issue. The call for the meeting will be made by President W. M. Parker of the Commerce Chamber. In a general way the roads desired for this city have been established, but it is possible one or two changes or additions will be made to those already considered. Today the commissioners are in the Mentone and Crafton districts.

THREE SITES OFFERED.

San Bernardino county has offered three sites for the proposed State citrus experiment station for the consideration of the University regents. One of 200 acres lies near Mentone, Bloomington will provide a site of almost any size wanted, while Cucamonga will present an offer for 100 acres of land well adapted for the purpose. The San Bernardino Chamber of Commerce has taken action relative to securing the locating of the station in this county, but will not get behind any one site unless all others should be eliminated.

CHARGES NOT SUSTAINED.

Dr. C. H. Duvall, the colored superintendent of the orphanage for colored boys, who was detained here by the officers for some time because of charges made against his management of the institution at Lanfair, on the desert, in the northeast corner of this county, has been released. The officers found there was no substantial ground for pushing the charges made, and so discharged Duvall. He announces that in all probability he will seek a site for the institution closer to this city, where water and other advantages may be more easily secured.

This is the coolest July in twenty years in this valley. The average maximum temperature for the month, as reported by Local Observer A. E. Johnson, is 91.9 deg. July of 1911 showed an average maximum of 86.1 deg., which was the lowest since records have been kept here, since 1871.

Cold weather has been prevalent two or three nights in Bear Valley this week, thin ice having formed around the edges of the lake, and considerable frost being in evidence. It is seldom that it is so cold in Bear Valley so early in the season.

Contracts for the erection of additions and bungalow schoolrooms at five points in the city have been let, at a cost of $3272, the new quarters to be completed for the opening of school the middle of September. These temporary quarters are made necessary by the overcrowded condition, that is fast becoming worse.

The man who knows, and the man who does, will make good in Tustin.—[Advertisement.

CANDIDATE QUITS.

VISALIA, July 31.—Advices have been received here that Charles F. Johnson of Bakersfield, who has been announced as candidate for a position in the United States land office, has withdrawn from the race. This leaves the only avowed aspirants for the vacancies which will occur next April—Joseph Allen of Tulare, who aspires to be registrar, and D. S. Lipscomb of this city, who is candidate for receiver. Both men are said to have the support of the local Bourbon chiefs and their appointment is said to be nearly certain.

The Tustin Publicity Bureau will be pleased to send any information that you may desire.—[Advertisement.

these of our patrons who may be interested in consumer, butter, eggs, dressed and undressed its and hares, home-made sausages, fruits and needlework, handicraft and other articles that Parcel Post, The Times has made in its "Liner" fication entitled.

T FOR MARKETERS

igh Cost of Living by Bringing Producer umer Into Direct Communication."

ing feature of The Times will enable many of ily increase their income by selling the products chard, and home-made articles, direct to con- y through the inexpensive Parcel Post.

hly and completely covers Los Angeles, South- n Joaquin Valley, Arizona and New Mexico, and ction, a money-making mail order or local busi- stablished.

of 1 cent a word per insertion week days, and nsertion Sundays, will apply to advertising under tery" heading.

E TIMES-MIRROR COMPANY.

Happenings on the Pacific Slope.

Adroit.

SAYS HE STOLE THEN INVESTED.

San Francisco Cashier Makes Startling Confession.

Declares He Got Rich from Alleged Peculations.

Fortunate Turns in Realty Net Him Thousands.

[BY DIRECT WIRE TO THE TIMES.]

SAN FRANCISCO BUREAU OF THE TIMES, July 31.—[Exclusive Dispatch.] Accused of stealing $30,000 of his employers' funds in small amounts over a period of two years, and investing in California farm lands, Henry P. Platt, cashier of the California Pacific Title Insurance Company, has reaped a profit of nearly $70,000, according to his own confession.

This is one of the most startling chapters of Platt's statement to his employers, following the discovery by expert accountants whom Platt had succeeded in baffling for two years by adroit methods.

Platt will be prosecuted, according to a statement made this morning by Murray F. Vandall, manager of the company. The whole tangle is to be discussed at a special meeting of the board of directors.

Platt is now under surveillance at his home, No. 2334 Mitchell street, East Oakland, by operatives of a detective agency. Experts still are examining his accounts.

Platt's confession that he stole $30,000 of the corporation's funds to invest in realty has fallen like a bombshell among a large coterie of friends in local society. Platt is married and has three daughters.

PRUDENT INVESTOR.

Folks scores of embezzlers who have squandered the thousands taken from their employers, Platt invested his defalcations judiciously in farm lands until his investments netted him an aggregate profit that is estimated at nearly $70,000.

His property holdings, which have been turned over to the company, pending the result of the investigation, are said to be valued at $100,000, and out of this sum Platt easily can repay the company the $30,000 which he admits he embezzled.

Ambition to become a Napoleon of finance and to heap more and more gold upon the piles which he had accumulated by clever investing, is the essence of Platt's excuse for his actions.

He began his peculations early in 1911, he says in his confession. At first the stole only small amounts which he invested in farm lands. Soon afterward he sold this land at great profit. Then a new and seemingly better investment turned up. To negotiate it Platt needed just a little more money than he held as a result of his first luck in speculation, and so he took more, he says.

The second investment was as profitable or more so than the first and after a quick turn had been made at great profit Platt, according to his own admission, repeated his first act of taking money from his employers to help make a still higher-paying investment.

And so he continued for two years, his alleged peculations increasing just as his profits swelled. Two years of such transactions found Platt the owner of $100,000 worth of farm lands in California and owing $30,000 to his employers. His profit aggregated nearly $70,000.

PLATT'S EXCUSE.

Platt says that he always intended to return the money to his employers. His entire capital now is invested in lands, and he was only waiting for a chance to realize on some of his holdings, he says, and he would have repaid all of the money.

While Platt's system is known, the manner in which he succeeded in concealing it from the company's accountants is a mystery and the one feature of the case which the cashier refuses to explain. The company carried funds in many banks, and in order to equalize its balances often drew checks on one bank in favor of another. Some of these checks, according to the company's statement of the case, were deposited by Platt to his own credit and the proceeds were collected and paid to him. On the method with he employed to conceal his alleged defalcations for two years, Platt is mute and this forms the one mysterious feature of the entire case.

Platt's alleged crime might have been concealed but for a bungle in one of his transactions. A careless bank deposit made by the cashier early in June permitted one little ray of light to penetrate into the tangle of transactions and soon the secret was out.

CONFESSES READILY.

Platt readily confessed everything, though for a time he believed that he had not taken more than $20,000.

Operatives of a detective agency were put on the case and for a month they have held the cashier under the closest surveillance. Platt is about 40 years old and has been in the company's employ for nearly ten years.

Mrs. Eva Platt, the wife, and her three daughters, aged 4, 12 and 18 years, are staying at the home of her father in Oakland.

The California Pacific Title Insurance Company announced that some of the funds were partly those of the company and partly those of others handled by the company. "So far as the funds of others than the company, the deficit has been made good out of company funds," reads the statement.

Platt says he carried on his defalcations without aid and absolves all of the other employees of the concern of any collusion with him.

SACRAMENTO BANK CLEARINGS HEAVY GAIN IS REPORTED.

[BY A. P. NIGHT WIRE TO THE TIMES.]

SACRAMENTO (Cal.) July 31.—Reporting the clearings of local banks for July 5, total business transacted by financial institutions for the same days was approximately $5,000,000 more than the total of the year 1912.

The last thirty days a total business of $9,023,830 was transacted, while for July, 1912, the total was $7,-[illegible]. The report for the last week shows $1,761,824, against $1,-[illegible] last year for the same week.

LADYBUGS HIS FAVORITES.

Superintendent of State Insectary Collects Seventy-five Millions to Wage War on All Kinds of Aphis.

[BY A. P. NIGHT WIRE TO THE TIMES.]

SACRAMENTO, July 31.—The scope of the ladybug, which is one of the types of insect warriors collected by the State, is being enlarged by M. S. Smith, superintendent of the State insectary, under the direction of State Horticultural Commissioner A. J. Cook, with the result that this year the ladybug is making a fight on hop and grain aphis as well as the melon aphis.

"This year we have collected nearly twice as many ladybugs as ever before in the history of the insectary," said Dr. Cook today.

"The total number, roughly calculated, was 75,000,000.

"Last year we collected 43,000,000, which was the largest amount up to that time."

Paternalism.

PENSION WOMEN IN THEIR HOMES.

SAN FRANCISCO TO DEMAND ITS SHARE OF STATE.

Mothers After August Sixteenth Will Receive Twelve Dollars a Month for Each Child Left Dependent by the Desertion or Death of the Father.

[BY DIRECT WIRE TO THE TIMES.]

SAN FRANCISCO BUREAU OF THE TIMES, July 31.—[Exclusive Dispatch.] San Francisco mothers may receive $12 a month after August 16 for each child left dependent on them by the desertion or death of the father.

City Attorney Long is preparing an ordinance through which the city will receive its share of the $740,000 fund provided in the woman's pension act. The State will contribute $6 of the $12.

The budget has provided $130,000 for aiding dependent children, but heretofore this money has been used for the maintenance of children in the city and State institutions. Under the new State law the money, on proper certification, will be paid direct to the mother at home.

The ordinance will provide a method for proving cases. The probation officer will be required to pass on the individual applications, of which a large number already are on file with the clerk of the Supervisors. Under the act each mother will have to get the sworn statements of six persons who are acquainted with her condition and the approval of at least three Supervisors.

The plan under the ordinance will be for the city to pay out the $12 monthly and then to call on the State for reimbursement of half of the amount.

TO COST OVER A MILLION.

Oroville Irrigation District to Comprise Sixty Thousand Acres and Will Be Fully Watered.

[BY DIRECT WIRE TO THE TIMES.]

OROVILLE (Cal.) July 31.—[Exclusive Dispatch.] Civil Engineer S. J. Norris, A. L. Andrews and Attorney Carleton Gray, members of a committee appointed by the Chamber of Commerce to submit a report of the proposed irrigation district, estimate that the district will contain 60,000 acres, and the estimated cost of a water right at $25 an acre, placing the cost of the enterprise at about $1,500,000.

It is proposed to divert the water of the middle fork of Feather River into the south fork by means of a tunnel and to carry this water to the land to be irrigated through the Palermo ditch which it is planned to acquire by purchase. By lining the ditch with concrete there would be no loss of water. The Wright and the Curtin acts provide two plans of the organization of the district.

The Wright act requires a majority of the acreage without regard to its valuation. The Wright act has the advantage of having its provisions judicially determined by the Supreme Court. The Curtin act goes into effect next month.

LUMBER RATES ARE CUT.

Tariff From Portland to Los Angeles Is Lowered and Also Schooner Charges for Wheat.

[BY DIRECT WIRE TO THE TIMES.]

PORTLAND (Or.) July 31.—[Exclusive Dispatch.] Rates on lumber from Portland to San Francisco have been cut from $3.50 to $4 a thousand feet, and the tariff to Los Angeles lowered to $3.50 from about $4. The tariff on wheat, which has been shattered during the last half of the present season, is being held at $1.25 and $1.50 to San Francisco by some lines, but it was reported today that a few steam schooners were carrying small amounts at $1 or $1.10 a ton.

Owing to the June freshet a number of saw mills were forced to close and since the water fell sufficiently to permit them to resume they have cut only enough to fill orders, so stocks for the California trade are limited. Mill men not running their own steamers evince no haste in getting their lumber south, so have named $3 as the price they will pay for transportation, and it has been accepted by vessel owners.

PORTLAND JETTY COMPLETED.

Rock Deliveries to Stop After Twenty-five Years' Work on Big Breakwater.

[BY DIRECT WIRE TO THE TIMES.]

PORTLAND, July 31.—[Exclusive Dispatch.] The south jetty at the mouth of the Columbia River, after twenty-five years' work, is in a state of practical completion.

Rock deliveries at the jetty, it was announced today in the office of Maj. J. F. McIndoe, corps of engineers, U.S.A., will cease August 6. Their delivery on that date will mark the date of the completion of the big breakwater. The construction of the jetty was started in 1885. Work was continued uninterruptedly every season until 1895, when it was suspended. In 1900 operations were resumed. Since then work has been in progress continuously.

Folsom Man Killed in Auto.

SACRAMENTO, July 31.—[By A. P. Night Wire.] George W. Brock, a prominent Folsom business man, was killed last night near Mills Station, eight miles east of Sacramento, when he ran his automobile into a power pole.

Volunteers.

GARRISON URGES RESERVE FORCE.

Would Train American Youth for Military Service.

Calls It a Patriotic Duty to Strengthen Army.

Believes It the Best Means to Maintain Peace.

[BY A. P. NIGHT WIRE TO THE TIMES.]

SAN FRANCISCO, July 31.—Advocating a method of bringing young men into the army with a realization of their military service being a patriotic duty, Secretary of War Garrison, speaking today at a luncheon in his honor by the Chamber of Commerce, said he believed a plan had been provided under which soldiers could be mentally and physically developed during their terms of service so as to make them fit to be sent into the labor market and professional world as beneficial units in the development of the reserves of the land.

GARRISON'S SPEECH.

"We must have a method of calling the youth of our land into military service as a patriotic duty," he said, "and we must have a way of training them so there will be no economic waste to the country as a result of their service to the flag. We should develop our soldiers so that they can leave the army and go out into the labor market and into professional pursuits at the age of 25 or 24 well fitted to aid in the working out of our great industrial, commercial, scientific and governmental problems.

"Back of our standing army we must have a great reserve force and this necessarily must be realized even if it takes another crisis to bring it to the minds of the people. Under a volunteer law we must provide for a volunteer army to back up the regulars and the reserves and then we shall feel the fullest measure of protection.

"No one is more anti-military than I, if anti-militarism means the maintenance of a large standing army as a burden to the taxpayers. The problem of the army is a large one and I may remark in passing that its affairs should be so handled that we would at all times be prepared to enforce righteousness. It takes two to keep peace as well as two to quarrel."

Secretary Garrison and party left tonight for Portland.

SEEK SACRAMENTO LANDS.

Los Angeles Capital Is Reaching Out and Deals Aggregating Half a Million Dollars Are Impending.

[BY DIRECT WIRE TO THE TIMES.]

SACRAMENTO, July 31.—[Exclusive Dispatch.] Southern California capital is reaching out for the fertile lands of the Sacramento Valley. There are now in this vicinity representatives of three or four Los Angeles companies, securing options on some of the best tracts in the valley. Two or three deals involving altogether nearly half a million dollars, are pending.

The great El Rio ranch of 1400 acres, near Corning in Tehama county has been sold to George A. Briggs, Harry B. Holcomb and W. A. Knapp of Sacramento. The consideration is reported to be about $150,000. This is one of the largest sales of real estate made in this section for some time. It is reported that Los Angeles men are in on this deal.

The El Rio ranch has been the property of the Fosters for about fifteen years, and has a large acreage in alfalfa, probably the largest in the Sacramento Valley under one ownership. The new owners will clear part of the ranch of timber and put in more alfalfa. The ranch is one of the most fertile large tracts of land in California as a great part of it consists of rich bottom lands of the Sacramento River.

RAILWAY VETERAN PENSIONED.

San Jose Traveling Agent of the Santa Fe Retires After Long Career.

[BY DIRECT WIRE TO THE TIMES.]

SAN JOSE, July 31.—[Exclusive Dispatch.] Col. J. L. Blair, for thirty years in the service of the Santa Fe Railroad Company, and formerly traveling agent at San Francisco, Sacramento and San Jose, retired on a pension at midnight tonight.

Col. Blair started his railroad career in 1866 at the close of four years of service in the Civil War, as station agent on the Illinois Central. For nearly twenty years he was in the employ of Far Eastern lines. In 1883 he entered the Santa Fe service. He was transferred to San Francisco as traveling agent in 1890, and went to Sacramento as general agent in 1903. Three years later, he came to San Jose as traveling agent and has since been stationed here. Col. Blair is prominent in G.A.R. circles, belonging to the post at Los Gatos, and is at present aide de camp on the staff of the Commander-in-Chief of the Grand Army.

MARRIED IN SECRET.

Son of San Jose Judge Wed Six Weeks Ago, Surprises Friends When He Goes on Honeymoon.

[BY DIRECT WIRE TO THE TIMES.]

SAN JOSE, July 31.—[Exclusive Dispatch.] Thomas Miller, son of Judge Miller of Morgan Hill, left for a honeymoon trip in the South today with his bride, formerly Miss Clair Lapsley, after they had surprised their friends with the announcement that the wedding had been celebrated secretly six weeks ago.

On account of the illness and death of a sister of the bride none but the immediate relatives of the pair were taken into the secret. Both families are prominent in the southern end of the county. Few friends of the contracting parties were aware they contemplated a wedding.

CASTORIA
For Infants and Children.
The Kind You Have Always Bought
Bears the Signature of Chas. H. Fletcher

WESTMORELAND PLACE

The "Beauty Spot" of Los Angeles

For Hotels and Apartment Houses

WESTMORELAND PLACE is unquestionably the highest class Hotel and Apartment House property in Los Angeles. The Actual rental value of rooms and suites of a hotel or apartment house erected in Westmoreland Place will positively be from a fourth to a third greater than in any other section of the city. This additional rental value is due to location and to the splendid environment of Westmoreland Place. If you are interested in Hotel and Apartment House Property, you cannot help being impressed with the many attractive features that Westmoreland has to offer—and with the extremely moderate prices for which this property can now be purchased. Every lot in Westmoreland Place faces a broad tree-bordered private driveway. Corner lots are 150x200 feet, and inside lots 100x200. The entire property, more than 40 acres in extent, is enclosed by ornate iron fences. There are four entrances, marked by massive stone lodges. The approaches to Westmoreland Place, and the property itself, are impressive in grandeur and beauty. Westmoreland Place is frequently spoken of as the "Beauty Spot" of Los Angeles—a distinction which is richly merited. Westmoreland Place will be protected by building restrictions which insure the erection of only high-class structures—whether for residence, hotel or apartment house purposes. If you know present values, and can look a few years ahead, you cannot help realizing that W-E-S-T-M-O-R-E-L-A-N-D P-L-A-C-E spells "OPPORTUNITY" in a superlative degree.

BRYAN & BRADFORD
202 Trust & Savings Bldg.

WESLEY CLARK & COMPANY,
404 Story Building.

Restrictions

Westmoreland Place will be protected by reasonable but ample building restrictions, in words and form similar to the following:

FIRST—No building shall be erected upon any lot within 50 feet of the front line of said lot; and no building shall front other than on either of the two private driveways running north and south from Pico to Tenth street.

SECOND—No fence or wall on the side line of said property in front of the building line shall be constructed of a greater height than four feet from the ground.

THIRD — No building of less than three full stories above the basement shall be erected or placed upon said premises, and no building shall be erected or placed upon said premises not conforming to either a Class "A" building; or a Class "B" building; or a Class "C" building; as outlined and defined by the ordinances of the City of Los Angeles. Nothing in the foregoing shall be construed as prohibiting the erection of a one-story garage.

FOURTH — Nothing in the foregoing shall also be construed as prohibiting the erection of a one-story or a two-story Class "D" building, provided such building be a residence designed for use as a single residence only.

FIFTH—No building shall be erected upon said premises, or allowed to be placed upon any of said property, with a lot frontage of less than one hundred feet, and no building shall be erected upon said premises nearer to the side lines of the lot improved than fifteen feet.

Excursion Saturday to Our Wonderful Harbor

40 Miles by Trolley and 20 Miles by Boat Through the Harbor
Round Trip, Including the Boat Ride and FREE LUNCH, a $2 Trip, for 25c

Educational and Pleasure Trip

Be our guest for the day and you will never regret it. You will enjoy every minute of your time. A lecturer will tell you all the particulars of the harbor. You will see the vast amount of work being carried on there preparatory to the opening of the Panama Canal. You can make it a profitable trip, too.

Special Pacific Electric Leaves

THE P. E. STATION (6th and Main,) GATE 8, at 10 a.m. SATURDAY, AUGUST 2nd. If you cannot call, phone us and we will send you tickets. We want you to see the harbor and our

Tract No. 3 of Industrial White City

It has just been subdivided and adjoins tract No. 2 of this same addition, where we have already sold within the last three months over 400 lots in this industrial section. It's your one chance to begin that fortune.

This tract is located within easy walking distance from the Craig Shipbuilding Yard, the Glass Insulator Company, Star Drilling and many other large factories and mills. In close proximity to the proposed $10,000,000 steel plant and very close to the California Woolen Manufacturing Company, Pacific Iron Manufacturing Company and the Panama Rubber Company. The last three mentioned have already begun preliminary work on their plants. Practically surrounded on all sides by such industries, we are selling

REAL HARBOR LOTS ON EASY PAYMENTS

Where values are sure to increase from 100 to 500 per cent. just as soon as the Panama Canal has been opened. Because NOW millions of dollars are being spent by the city of Los Angeles, the United States Government, Long Beach and private corporations in building a harbor that will be one of the four great harbors of the world.

PHONE—
Main 9500
A5627

OFFICE OPEN EVENINGS
J. W. YOUNG & CO.
314 Central Building, Main and Sixth

Specializing
HARBOR INDUSTRIAL
PROPERTY

SOCIETY BRAND CLOTHES
Scott Bros
425-427 SO. SPRING ST.

Dr. M. M. Ring
EYE, EAR NOSE and THROAT
321 So. Hill St., Room 10
F6284 Bdwy. 2799

NATURAL LOOKING TEETH
Artificial teeth that don't look good and feel natural are a failure. We study the question of naturalness in all its phases when restoring teeth by ALVEOLAR METHOD. Call or write for our book. It is free.
DR. C. M. RANKINE,
Successor to
REX DENTAL CO.,
203 Severance Bldg., Corner 6th and Main.
F2471—Main 767.

At the Poultrymen's Store
Fresh Laid Eggs.
Local poultry dressed to order. Direct to the consumer and guaranteed. 200 local poultrymen supply us. Everything in poultry.
Poultrymen's Co-Operative Association
840 S. Main St.

PUBLISHERS:
THE TIMES-MIRROR COMPANY
OFFICERS:
H. G. OTIS, President and General Manager.
HARRY CHANDLER, Asst. Gen. Mgr. and Treas.
HARRY E. ANDREWS, Managing Editor.
F. X. PFAFFINGER, Assistant Treasurer.
MARIAN OTIS-CHANDLER, Vice-Pres., Secretary.

Los Angeles Times

EVERY MORNING IN THE YEAR.
Daily, Sunday and 32-Page Illustrated Weekly.
Daily Founded Dec. 4, 1881—32d Year.

OFFICE:
New Times Building, First and Broadway.
LOS ANGELES (*Loce Ahng-hayl-ais*)

Entered at the Postoffice as mail matter of Class II.

HAD ITS PLACE.

The Caminetti-Diggs case is on in San Francisco. This episode has had a curious influence on the national administration and we think it has served as a wholesome spur in that direction.

THROWN AND TIED.

A moving-picture manager at Redlands staged so many romances that he was himself infected and is now married to one of the heroines of his own plays. There is a penalty attached to every line of success.

A RELIEF.

A Los Angeles woman wants a divorce from her husband because he goes to bed at early candle light and does not get up until noon. If he has a bad disposition, as she claims he has, she should be glad to have him dead to the world eighteen hours out of every twenty-four.

TOO CLOSE.

People often miss much that is precious in their lives because its loveliness is so near. They are too close to the beauty which is most available to hold it in proper appreciation. Anything may become commonplace through ownership and propinquity if one does not stop for a moment in each day to be grateful for what is fine and wonderful in association, opportunity and environment.

NOMENCLATURE.

Our playwrights are following the example of our popular song composers in choosing titles for their dramatic efforts. Four of the five new revues in preparation for West End London theaters are named: "Right Forward," "They're Off," "Pink Rats" and "Next, Please." Rumor has it that Los Angeles theater-goers will soon see those popular comedies, "Jiminy Christmas," "Great Scott," "Got 'Em Again" and "Well, I'll Be——."

COMPENSATION.

In California we have not much twilight. Our land of enchantment lies too close to the setting sun and to the sea for that. In all the world, however, there is no such afterglow as the sunset brings to us. Each evening throws upon the canvas of the sky pictures fit to break the heart with their beauty. If we had a longer twilight we might forget to love it, lost, as we would be, in the bewildering beauty of sky tint and sunset cloud.

NEW RAG.

The "Grape-Juice Willow" is the last new elegant society dance to be introduced to Newport's smart set. But for the restraining influence of Secretary Bryan it might have been the "Whisky Wallow." Who knows? Let us give the Secretary of State his due. The poetry and music of popular dances and the beautiful titles chosen for them fix the high plane attained by the smart setters.

So many rags, so many screeds,
Such grating names, such graceless feet!
While just the art of staying sweet
Is all our girlhood needs.

FOREVER AND A DAY.

The Constitutionalists have killed Gen. Campo. In the Orozco campaign Campo was a chief of the rebellion. Then he identified himself with the established government of Madero and when that gentle, brave soul was crucified by the misunderstanding of his people, Campo remained in the ranks of Madero's successor. For this loyalty his life was forfeited, if reports are correct, but he died fighting, which should be the privilege of a soldier. Mexico has been far less kind in recent months to many of her brave sons. A war which is only mean intrigue desensitizes a nation. The memories of that land might be less bitter a generation hence for a few more men of Gen. Campo's quality and courage.

A MAN'S MEASURE.

Any human being may be reconciled to life through the attitude of appreciation. There are values in every touch, sight and breath. The orbit of a small circle is as complete as that of any star in the universe. The violet is not a rose, but its beauty is as perfect as that of the most exotic blossom of any magnitude. Life may offer you a cup today where another man may have a hogshead and another a lake or a sea, but what is that to you if your own measure be filled to the brim? Affairs may be a little slow with you now and your plans for tomorrow may be wonderful in their abundance, yet your one chance of happiness is in living today as fully as its possibilities permit. The completeness of life lies only in the satisfied moment.

ENGLAND IS SNIFFING.

Great Britain is so peeved at our refusal to renew a treaty of arbitration under which we would have been required to submit our claims to regulate our own canal in our own way to The Hague Tribunal—a tribunal picked and packed and compelled, in the interest of its members, to decide against us—that she sniffs her proboscis and declares unofficially that she won't show up at the Panama Exposition.

Sorry to miss you, cousin, but it is barely possible that the exposition may be able to survive your loss. We are making a fairly good article of "bittah beah" ourselves. In textile fabrics and metal manufactures we can give you a run for your money, and if your "gilded lordlings" don't really want to marry any more American heiresses, why the girls can get fairly good husbands at home, "dontcherknow."

THE TARIFF OF 1846.

The Walker tariff of 1846, which it is the aim of the Wilson administration to practically re-enact, was based upon ad valorem duties entirely. Diamonds, laces and other luxuries were made dutiable at 100 per cent. Schedule B included manufactures of iron and other metals, of glass, cotton, wool, wood, paper and such other articles as coal, soap, sugar, fruits, spices, tobacco and wine. Its rate was 40 per cent. Schedule C bore a rate of 25 per cent. Schedule D 20 per cent. and so on down to the last schedule, which bore a duty of 5 per cent.

The Democratic statesmen of 1846 were not unlike those of the present day in their tariff views. David Wilmot, a Pennsylvania Democrat, denounced protection as unconstitutional and yet pleaded for higher rates and specific duties on coal and iron, in which his constituents were directly interested. Representative Hought of New York, a Democrat, was hostile to protection generally, but wanted a higher tariff on wool, in which his constituents were interested. Hannibal Hamlin was a Congressman from Maine who supported the administration and voted for the Walker bill, but he strove to secure the adoption of amendments increasing the duties on fish, wool and lumber, in which his constituents were interested.

Then as now the Democrats had a large majority in the House and a small majority in the Senate. The Walker tariff bill passed the House by a vote of 114 to 95 and the Senate by a vote of 28 to 27. There was prosperity among the farmers of the country during the eleven years succeeding the adoption of the Walker tariff. American crops were good, while those of Europe were poor, and there was a good market and high prices for farm products. But manufactures received a set-back, especially with the woolen and iron industries. In 1847 the exports were $156,741,595, while the imports were but $122,424,349—a balance in our favor of $34,317,246. In 1850 the balance was the other way, our imports being $173,509,526, while our exports were but $144,375,726—a balance against us of $29,133,800. In 1857 this balance against us had increased to $54,604,670.

The gold of California went to Europe to pay these balances.

Our manufacturing industries stagnated until they were stimulated into life by the war tariff of 1861, when they went forward by leaps and bounds.

"The argument against the Walker tariff," says the Boston Monitor, "is found in its restriction of manufacturing, drainage of the gold supply and the creation of a heavy foreign indebtedness.

"In that time the United States produced 500,000 tons of pig iron; it now produces 25,000,000 tons. It produced 50,000,000 pounds of wool; now it produces 325,000,000 pounds. It produced 2,000,000 bales of cotton; now it produces 12,000,000 bales. It produced 6,000,000 tons of coal; now it produces 400,000,000 tons. It produced 650 tons of copper; now it produces 400,000 tons. The value of American manufactured products in 1850 was $1,000,000,000, while the output for the present year will aggregate not far from $20,000,000,000."

Under Cleveland's second administration a brief return to the principles of the Walker tariff, as embodied in the Wilson tariff law of 1893, inflicted upon the manufacturing industries of the country a loss of thousands of millions of dollars, and the farmer did not escape, for he was, to a certain extent, deprived of a home market for the sale of his surplus products.

Are we to have a repetition of the disastrous days of '93 to '97? It looks as if our only hope of escape lies in the courage and patriotism of Senators Newlands and Shafroth and the Louisiana Senators. If they vote against the Wilson-Underwood bill because it provides for free sugar and free wool the country will be saved from a great disaster. If their opposition to free sugar and free wool shall suffice to strike these items out of the bill, and President Wilson vetoes the bill because they were stricken out, then we will escape a reign of panic and bankruptcy.

God send us a safe deliverance.

CASUS BELLI.

While Congress alone can declare war, it is in the power of the President to take such a course as to render war inevitable. President Polk was eager for a war with Mexico and was ready to seize any pretext to precipitate a conflict. When Texas was annexed a dispute arose as to her southern boundary line. She claimed the Rio Grande as that line. Mexico insisted upon the Rio Nueces, 100 miles north. President Polk sent Gen. Taylor with a small force into the disputed territory and at the same time sent John Slidell—afterwards United States Senator from Louisiana—to Mexico with an offer to pay Mexico $25,000,000 for the territory in question. Mexico refused to receive Slidell. The Kansas City Star is authority for the statement that Polk then called a Cabinet meeting and told the members he had determined to send a message to Congress on Monday urging war on the ground that Mexico had failed to pay just claims or even to negotiate concerning them.

Every member except George Bancroft, Secretary of the Navy, voted in favor of the message. That night the news reached Washington that a detachment of Taylor's dragoons had been attacked by a Mexican force. In his diary Polk records how he stayed at home all day on Sunday rewriting his message and changing the ground on which war was to be declared. The assault on American troops he felt was a stronger basis for fighting than the unpaid claims.

Congress responded promptly with an appropriation of $10,000,000 and the authorization of a call for 50,000 volunteers.

If Mexico had paid the just demands against her, or had refrained from attacking American troops on American soil, Los Angeles and San Francisco might today have been sleepy Mexican pueblos, Arizona the home of Apaches and Navajos and Papagoes, and the Panama Canal undug, and maybe 25,000 people living where now 5,000,000 abide.

Some of the greatest wars of history were the offspring of trifling circumstances. The London Globe relates that when a Venetian Ambassador to Constantinople was asked by the Grand Vizier to ratify a treaty by swearing in the Moslem fashion upon his beard and the beard of the Prophet, he declined because, as he said, "the Venetians wear no beards." The Turk retorted angrily, "Nor do monkeys." That "settled the cathop," as Roosevelt would say. The Venetian tore up the treaty, war resulted, and 30,000 Christians and 120,000 Turks were killed because a Venetian official had no whiskers.

Two hundred and fifty years ago a favorite porcelain teapot belonging to the Emperor of China was smashed by a bandit who was overhauling a lot of luggage. Shi Poke Some, or whatever his name was, sent a force against the robber, a long war resulted and 500,000 men were slain.

Nine hundred years ago a party of soldiers from Modena stole a bucket from a public well in Bologna. Fighting began between the soldiers of the rival cities and a war resulted that devastated Europe.

In 1654 the King of Sweden discovered that in a dispatch from Poland only two etceteras were added to his name and title, whereas the King of Poland had three. Such an insult could only be expiated in blood—other people's blood, of course—and war followed and cities were burned and fields were ravaged and tens of thousands of men were slain.

How much fairer it would have been if the two Kings had been required to settle their differences in a twenty-four-foot ring, Marquis of Queensberry rules.

OUR JULY.

A great physician once said that in perfect health, when the body is relaxed, there is a complete absence of feeling in every organ and limb. The physically sound man has no sensation to remind him that he possesses a stomach, a heart, a liver or a little toe. So in perfect climatic conditions one does not talk of heat and cold; the temperature is such that the human body breathes and moves without reference to the thermometer.

In and around Los Angeles, during the month of July, the thermometer has not obtruded itself on our sensibilities, and the weather man's lot has been creative of optimism, joy and contentment.

We say without fear of contradiction that in no other part of the world, north or south, east or west, has such July weather ever been experienced as the brand just served out to our fortunate fellow-citizens in Southern California by a beneficent Creator. The ideal temperature for human comfort is 72 degrees. That has been our mean temperature for the month just finished.

It has not been hot, it has not been cold; it has not been wet, it has not been dry; its climatic conditions can only be expressed in terms of health and pleasure. One day was a little more sunny and another a little more cloudy; one day the sky a little bluer, another a little more dappled; one day a little more breezy, another a little calmer; nothing extreme, all temperate and in moderation, converging to the happy medium.

Only by reading in the newspapers the accounts of the terrific heat waves that have swept the Eastern and Middle States can we realize what summer weather stands for in the sensuous Southwest. Only by advertising the fact that the California climate is even more ideal in summer than it is in winter can we help induce our eastern friends and relatives to come and share our happy lot with us.

It takes a twinge of gout, a pang of toothache or a threat of indigestion to bring home to a man the blessings of normal health. Till some catastrophe happens or some sick spell intervenes he is apt to take this normal health for granted. So in California we are apt to look upon such perfect weather as we have enjoyed during the past month as our right and due, and to forget the precious boon of not having to "feel" that we possess a climate as the man in perfect health may forget that he possesses a body.

A trip to a torrid eastern city, or a visit from some heat-sufferer just arrived from the sweltering interior, quickly awakens us to a sense of gratitude and calls forth thanks to heaven for having cast our lot in such pleasant places. And this awakened gratitude should bear fruit. It should fill us with a spirit of enthusiasm to help others less fortunate to come West and enjoy these advantages with us. They should be persuaded to find out first-hand how different is a July month in Los Angeles from any midsummer weather known between the poles and the equator.

We should do this, not only from pride in our State and appreciation of the comforts of our existence, but also from a general desire to increase the total happiness of our fellow-beings.

MUNICIPAL OWNERSHIP.

Municipal ownership of public utilities in Liverpool, while gratifying to the pride of the progressive citizens of that progressive British city, leaves very much to be desired so far as the result to their pocketbooks is concerned.

Liverpool supplies its citizens with their electricity and water and owns electric trams, markets, artisans' and laborers' dwellings, extensive baths, wash-houses, etc. Its municipal debt is $68,321,525.

Huddersfield, another British city, with a population of 107,843, or about one-fifth that of Los Angeles, has a municipal debt of $17,355,720.

To come nearer home, Kansas City has a municipal light plant. It did not lower the rates on electricity to the people, but it did result in the people being asked to vote $200,000 in bonds to help the lighting plant out of its difficulties. Hastings, Neb., has a similar experience.

The people of Camden, N. J., considered the advisability of having a municipal lighting plant. According to the Camden Telegram the data secured by a committee from about seventy cities throughout the country showed that such plants were not operated successfully financially.

To come still nearer home. In San Francisco the gross earnings of the Geary street railroad for the four months ending April 30, 1913, were $83,443.70. Operating expenses, interest and sinking fund accruals amounted to $101,345.33, so that there was a deficit for four months of $17,381.63, or at the rate of $52,144.89 per annum.

The simple truth is that public utilities never have been anywhere conducted so economically or managed so successfully by officials as by private corporations. One reason for this is that most of the employees under municipal management are politicians and their hangers-on, and these do less work for more money than the employees of private corporations.

There was a municipally-owned newspaper last year in Los Angeles which cost the taxpayers a good many thousands of dollars. Where is it now?

"Oh, where has my little dog gone to?
Oh, where has my little Towser gone?"

A HAUNTING MELODY.

Music sometimes strikes a plaintive note that stirs the heart with a thousand vague desires. We are reminded of this by the sensuous little melody of "Every Little Movement," which threads "Madame Sherry" with so much sweetness and which is filling a local playhouse every night with the lure of this one melting strain. The "Barcarole" in the "Love Tales of Hoffman" and the duet of "Will You Dance" in the "Count of Luxembourg" are both like this. The "Barcarole" throbs with a passion of regret and pulses with the sting of remorse. Indeed, it is like the lines of Tennyson where he explains:

"Dear as remembered kisses after death,
And sweeter far than hopeless fancy feigned,
On lips that are for others, deep as love—
Deep as first love and wild with all regret—
Oh, death in life, with days that are no more!"

Robert Hichens puts such a cry in his "Garden of Allah." It was his first big book and he dipped his pen in poison to do it. He pictures a man who loves a woman who cannot be worthy of love. He is not strong enough for her salvation, and she does not save herself. He hides in a monastery from the shame and death of it all. She comes for him there and they ride back into the night together. They are neither large enough to live their love, nor to sacrifice it. It is a great touch, but its poison spread until it dissipated every other book which that author ever created. The music of "Madame Sherry" does not go that far, but it hurts nearly as much in its bitter sweetness and in its suggestion.

Is This the Solution?

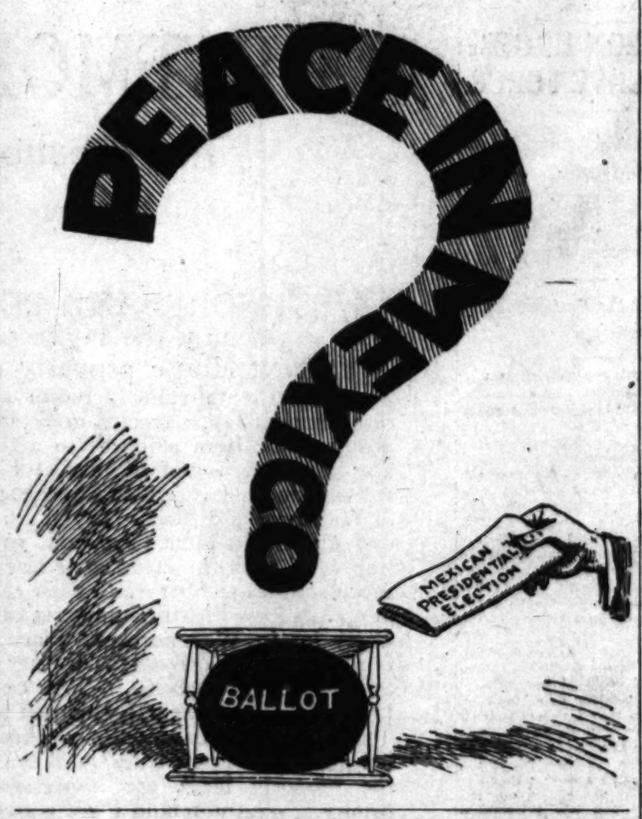

SLIT SKIRTS AND LEGS.

BY ALMA WHITAKER.

One of the nicest young men I know has just assured me that the slit skirts are preposterous, abominable, disgusting, indecent, and that no self-respecting woman would be seen in one. So I shuddered guiltily. You see I had just invested in one and rather fancied myself in it—and I am dreadfully anxious to stand well in the opinion of the nice young man.

And I insist that I am a self-respecting young woman. The editor thinks I have altogether too much self-respect, in fact, and doubtless wonders vaguely what I feed it on.

So although I was much too womanly and respectful to argue the question (nice womanly women never question the opinions of good-looking young men) I feel that this burning subject must receive my most immediate attention.

To slit or not to slit—and if not, why not?

It is really rather interesting—and a little disconcerting—to observe the modern man's naive surprise and alarm at the immense discovery that women have legs. Who would have thought it, don't you know? Almost seems that it was high time we showed 'em—just to establish our bona fides.

Are legs, female legs, really disreputable? Surely not. They are often shapely, even beautiful. Frequently skinny or merely so-so. Sometimes well shod, sometimes otherwise. But their outline is ordinary and unemotional for the most part—a mere stem adorned, under happy circumstances, with a curve at the calf.

The average female leg ends with a foot provided with five toes and occasionally, nay, all too often, a corn or two. The great toe is invariably askew, the toe nails not quite pretty. The leg itself is often well clothed in hairs, and a few scars can be traced at intervals—relics of youth and instability. Nothing could be more uninteresting, more unromantic, less inspiring. For which reason hosiery has become one of the stern necessities of life—an urgent expedient for preserving a semblance of poetry. Covered thus, they often look quite presentable and shapely. Then again they often don't. But either way they strike me as being far too mildly innocuous to be inherently disreputable.

Last year we were hobbled. Skirts were not only all-enveloping, but they were almost sealed. Then some bright girl who tried to step from the road to the sidewalk on a rainy day in Los Angeles met with an accident at the seam—and behold, the slit skirt. The effect was quite artistic and certainly comfortable. Bien! Why, mend it? Possibly Paris had a rainy day at the same time. At all events the slit skirt made a formal debut and was received in polite society.

At first we were a little shy. Men had persisted in regarding the female leg as improper for so long that we were reluctant to show them how very harmless it really was. We had long appreciated the charm of mystery. But that slit lured us. There is a suggestion of the debonair, the insouciant, about an efficient slit skirt—a seductive swish, a captivating swagger, a feeling of free and untrammeled independence. It seemed so entirely to fit in with our modern mood, a sense of trying our wings and finding them gloriously capable. We realized, with private satisfaction, that we possessed a pair of good, strong, efficient legs that were capable of doing us much good service if only the poor things were given a chance. But our traditions could not be shed in a day and we made the fascinating innovation gradually—inch by inch. A six-inch slit at first, with a suggestion of petticoat to veil the coming freedom. Then we shed the petticoat and later lengthened the slit.

'Twas then that the innocent male raised an outcry. Halt, enough! They made four arrests in Louisville, Ky., in one week. Arrests, mind you. It was bad enough that the Almighty had endowed women with legs, heaven knows, but that they should have the audacity to show the accursed things—ye gods, what was the world coming to? Finally an ultimatum was issued to the effect that no slit would be tolerated unless duly shrouded with a petticoat.

Why a petticoat? Since when have petticoats become respectable? Ask almost any male you meet and you will find that he regards this stipulation as very desirable, admirably correct. With a petticoat, the slit may pass.

This discrimination in favor of the petticoat worries me. Why not a chemise or frilled lace pantaloons? Yet the mere suggestion of either of these utterly respectable garments sends the average male, married or single, into a panic. Why? Men are so illogical. Is there then an aristocracy of underwear? For my part I consider the stocking all-sufficing. It hides the corns and bunions without spoiling the general outline. The skirt throws enough shadow for artistic purposes and lends sufficient climatic protection. The general effect is neat, graceful, comfortable, lithe.

It is such a pity, too, that there should be so much difference between Balboa and Broadway. At the beach we receive every encouragement from our male appendages to wear short, slim bathing costumes and show all our legs. Stockings always incur their ridicule. We can stroll through a mile or two of sea-girt territory, thickly populated with both sexes, with the utmost propriety at the beach—clad in one single, abbreviated garment. Mothers of families and clergymen's wives do it with impunity. Yet directly we tentatively show signs of wanting to walk untrammeled, but still considerably shrouded, on Broadway, the jealous male raises up his hypocritical voice in wild protest and talks about indecency and improper suggestion, loss of self-respect and all the other stale old trite remarks that the lord of creation is wont to work off on his long-enduring women folk when they essay to shed an old-fashioned, out-of-date, vexatious and absurd custom.

And yet—there it is. The nicest young man I know doesn't approve of slit skirts. Shall I, dare I have the courage of my opinions? Perhaps his whole "respect" for me depends upon that petticoat. I am trying to remember whether I left off respecting him when I first saw him in golf stockings. Now, I come to think of it, I believe they looked rather nice. I am sure I did not think them preposterous and indecent. I believe I'll risk it. I almost believe the insouciant, debonair feeling of that slit will recompense me for the respect, anyway.

Easy for Him.

[Puck:] Clergyman (visiting prison:) I hope that when you are released you will live so that you can look your fellow-man straight in the eye.

The Bunko Man: That is the simplest part of my business.

Pen Points: By the Staff

Speaking of the things that were: Lobby, lobby, who's got the lobby?

Congress acts very much as if it were afraid to come home in the dark.

The next Balkan war ought to be on the Bulgarian blouses met with on Broadway.

Of course that big wind in Washington and the tariff debate were but coincidences.

August is here and so far no sea serpent has been seen in the offing at Long Beach.

It cost $250,000 to find the money trust, but just look what amount of fun Congress had.

The Huerta government has been tottering so long it must now look like a man with the locomotor ataxia.

Matty Baldwin, the near-fighter, has returned to his dear old Boston to enter the tiddle-de-winks tournament.

It is now claimed that the battle line of the Greeks and Serbs is 140 miles long. But ain't they stringing us?

It is reported that modish women have discarded corsets and petticoats, leaving only—but, really, what does it leave?

Back East it is not a question of position for which cities strive, but the honor of having the bulb highest in the thermometer.

Mary Garden is ill and has put off the "Jewels of the Madonna" until fall. This leaves Miss Mary simply enveloped in a smile.

The son-in-law of John D. Rockefeller has sailed over Chicago in an aeroplane, but nobody was ever able to get the old man up in the air.

If the Mexicans would pull off their battles in the vicinity of Juarez they could make a lot of money running excursion parties down there.

It is reported that King George has become a rattling good tennis player. He ought to have qualified for a go with Maurice McLoughlin.

Secretary Bryan is not impeccable. He has approved the currency and tariff bills and vouches for Atty.-Gen. McReynolds. That is going some.

Ethical marriages may be all right from a certain standpoint, but where are you going to find an ethical judge equal to untying the ethical knot?

And now some of the lawyers in New York are kicking on the proposed circular Courthouse in that city. They probably fear they will not get a square deal.

Queen Mary has forbidden women to ride astride, but it will be just like the suffragettes to run along, buy a split skirt and horse and show her who's boss.

If a man refuses to send his son money in answer to a telegram is he a fight-to-the-finish performer? Sometimes a man may be well to do and still be hard to do.

Our old friend, Wu Ting Fang, the diplomatic interrogation point, might tell us what he thinks of the Chinese revolt when he pays his expected visit to this country.

If the tariff debate continues during the hot weather in Washington there ought to be no trouble in placing woolen goods on the free list. They are so unseasonable.

It is claimed that beer is less injurious than coffee, but did you ever see a party of Angelenos open a keg of coffee in a quiet place secure from intrusion and dispose of it in an hour?

The Turks have hurled defiance at the powers and declare they will evacuate no city they have captured. About time to take the unspeakable Turk into the diplomatic woodshed.

Stella Mayhew, the actress, has been appointed third assistant chief of the New Rochelle (N. Y.) fire department and now all of the young bucks in the village want to run with the machine.

Camels are to be brought into New Mexico for use in the arid regions of that State. But what for? The camel won't pull, and as a carrier he is entirely too slow and jolly in his pace to suit American ideas.

The Republicans in Kentucky are getting together on common ground against the Democracy. The wings of the Republican party everywhere would swing together but for that enfant terrible, Col. Roosevelt.

Some talk of having a sort of national holiday in view of the statement of Dr. Friedmann that he will not return. Of course, those who have gone to the Golden Shore as a result of his treatment will not be present.

The Republicans have abandoned the plan of offering amendments to the tariff bill, and rapid progress will now be made in the disposition of the measure. As the Italians would put it: "Ch' lo mi affligo" (they should worry.)

President Wilson has written a letter kindly asking that his friends do not contribute a fund for the benefit of Miss Jessie when she marries this fall. It would come in mighty handy buying blankets and a feather bed, Woodrow.

Vice-President Marshall and Secretary of the Interior Lane will soon visit Los Angeles. The lure of the sensuous Southwest cannot be withstood by the lovers of the beautiful. Two Cabinet ministers have already been here. The President ought to take a few days off and visit the land of Eden.

Pen Points: By the Staff

Speaking of the things that were: Lobby, lobby, who's got the lobby?

Congress acts very much as if it were afraid to come home in the dark.

The next Balkan war ought to be on the Bulgarian blouses met with on Broadway.

Of course that big wind in Washington and the tariff debate were but coincidences.

August is here and so far no sea serpent has been seen in the offing at Long Beach.

It cost $250,000 to find the money trust, but just look what amount of fun Congress had.

The Huerta government has been tottering so long it must now look like a man with the locomotor ataxia.

Matty Baldwin, the near-fighter, has returned to his dear old Boston to enter the tiddle-de-winks tournament.

It is now claimed that the battle line of the Greeks and Serbs is 140 miles long. But ain't they stringing us?

It is reported that modish women have discarded corsets and petticoats, leaving only—but, really, what does it leave?

Back East it is not a question of population for which cities strive, but the honor of having the bulb highest in the thermometer.

Mary Garden is ill and has put off the "Jewels of the Madonna" until fall. This leaves Miss Mary simply enveloped in a smile.

The son-in-law of John D. Rockefeller has sailed over Chicago in an aeroplane, but nobody was ever able to get the old man up in the air.

If the Mexicans would pull off their battles in the vicinity of Juarez they could make a lot of money running excursion parties down there.

It is reported that King George has become a rattling good tennis player. He ought to have qualified for a go with Maurice McLoughlin.

Secretary Bryan is not impeccable. He has approved the currency and tariff bills and vouches for Atty.-Gen. McReynolds. That is going some.

Ethical marriages may be all right from a certain standpoint, but where are you going to find an ethical judge equal to untying the ethical knot?

And now some of the lawyers in New York are kicking on the proposed circular Courthouse in that city. They probably feel they will not get a square deal.

Queen Mary has forbidden women to ride astride, but it will be just like the suffragettes to run along, buy a split skirt and horse and show her who's boss.

If a man refuses to send his own money in answer to a telegram is he a tight-wire performer? Sometimes a man may be well to do and still be hard to do.

Our old friend, Wu Ting Fang, the diplomatic interrogation point, might tell us what he thinks of the Chinese revolt when he pays his expected visit to this country.

If the tariff debate continues during the hot weather in Washington there ought to be no trouble in placing woolen goods on the free list. They are so unseasonable.

It is claimed that beer is less injurious than coffee, but did you ever see a party of Angelenos open a keg of coffee in a quiet place secure from intrusion and dispose of it in an hour?

The Turks have hurled defiance at the powers and declare they will evacuate no city they have captured. About time to take the unspeakable Turk into the diplomatic woodshed.

Stella Mayhew, the actress, has been appointed third assistant chief of the New Rochelle (N. Y.) fire department and now all of the young bucks in the village want to run with the machine.

Camels are to be brought into New Mexico for use in the arid regions of that State. But what for? The camel won't pull, and as a carrier he is entirely too slow and jolty in his pace to suit American ideas.

The Republicans in Kentucky are getting together on common ground against the Democracy. The wings of the Republican party everywhere would swing together but for that enfant terrible, Col. Roosevelt.

Some talk of having a sort of national holiday in view of the statement of Dr. Friedmann that he will not return. Of course, those who have gone to the Golden Shore as a result of his treatment will not be present.

The Republicans have abandoned the plan of offering amendments to the tariff bill, and rapid progress will now be made in the disposition of the measure. As the Italians would put it: "Ch' to mi affligno" (they should worry.)

President Wilson has written a letter kindly asking that his friends do not contribute a fund for the benefit of Miss Jessie when she marries this fall. It would come in mighty handy buying blankets and a feather bed, Woodrow.

Vice-President Marshall and Secretary of the Interior Lane will soon visit Los Angeles. The lure of the sensuous Southwest cannot be withstood by the lovers of the beautiful. Two Cabinet ministers have already been here. The President ought to take a few days off and visit the land of Edam.

Pictorial Part.

Fresh Local Events, Illustrated.

Glimpses of Life by Day and Night

The Los Angeles Times

XXXIIND YEAR. FRIDAY MORNING, AUGUST 1, 1913.—4 PAGES. PART III.

Ough!

BIG SNAKE STAR ACTOR.

Sensational Animal Play in the Movies.

Python, Forty Feet Long, Is Leading "Man."

Releases His Victim on Signal from Trainer.

BY BONNIE GLESSNER.

Out at the Providential Ranch of the Universal Film Company at Holtwood, there was so much snake, of the good old-fashioned variety, in evidence yesterday that they made a gruesome attack of delirium tremens look like a bunch of trout bait.

They were putting on a picture play called "In the Coils of the Python," in which the chief actor was a snake, forty feet long and powerful enough to crush a man with one wrap of its huge body.

Although, there were thrilling moments, the picture was taken without accident.

The reptile star yesterday was a mild python measuring almost forty feet and weighing 375 pounds. Like all star actors he has his individual valet for whom he does all sorts of stunts. He moves and stretches at command and likewise coils and uncoils at given signals, so the trainer assured me that acting with this python wrapped around one was not at all dangerous, just the same I kept at a safe distance from Mr. Python, not having any fondness for that sort of embraces.

"In the Coil of the Python" was written and is being directed by Harry McRae, one of the old-time film directors, and the part of the cruel husband, who finally meets his death in the coils of the monster python was arranged especially for Herman Bainbridge who has been with the McRae company for five years and who weathered a season of picture making in the tropical country and is sort of used to snakes. "It was a bit ticklish," was all Bainbridge said when after appearing to struggle through the death struggles with the python wrapped about his body, he was released. At the trainer's signal the big snake slowly loosened its coils on the hunter's body.

The secret of taking such a picture with a reasonable decree of safety, lies in the fact that the python unless he secures a grip on some object with his jaws, is practically unable to draw himself up in a death dealing clutch, thus the picture yesterday was arranged.

The trainer holding the python's head securely slowly wrapped the yellow-mottled length of body around Herman Bainbridge, who assisted in the coiling. Then when all was ready the trainer released the python's head and stepped quickly back as the camera man swiftly wheeled off the scene that will show the hunter in the final struggle with the snake. Of course the trainer hovered just outside the camera lines all the while to see to it that his snakeship did not get a toe-hold or anything of that sort, yet there was sufficient thrills in a few minutes to last most people a lifetime.

One of the prettiest bits of the jungle production was where Miss Phillis Gordon who plays the lead in the picture, escapes by a hair's breadth and likewise a few shreds of draperies, from the clutches of a tiger, who had the next role to the snake's in importance.

William Clifford plays the leading male role. Margaret Oswald has one of the most interesting parts in the production, having several encounters with the tiger and finally killing the python as it strangles her husband.

SEPIA "DONE BROWN."

Numerous warm commendations, both oral and written, have reached The Times from readers of judgment, discrimination and taste, warmly approving the warm tint of the special sepia-colored ink used in printing Section III—"The Pictorial Part." This ink, which is much more costly than the ordinary newspaper black, is especially effective in bringing out fine half-tone illustrations, which are lavish in this part.

BACK TO THE MINES.

Samuel Newhouse Ends Plunge in Real Estate to Resume Operations in Metals.

Samuel Newhouse, the multi-millionaire miner and real estate operator of Salt Lake City, will re-enter the mining game in the West, after an absence of more than five years. Newhouse announced his intention to resume mining operations when he was making arrangements at the Alexandria yesterday to return to Salt Lake after a trip down the Coast from San Francisco. The importance of the announcement will be sensed readily by mining men all over the West, as Newhouse has been regarded as one of the biggest operators. He took fortunes out of the Cripple Creek country, and later took more fortunes out of mines in Utah and Arizona.

About six years ago Newhouse, then very rich, decided to quit the mining business. He enlisted the services of the late Paul Morton of the Equitable Life Assurance Society and together they swung the biggest real estate deal in the history of Salt Lake City. Newhouse erected two skyscrapers, revamped the map of the business district, and started a tremendous real estate boom. Then he started to build the Newhouse Hotel, but the Mormon Church was fast closing a deal for the erection of a two-million-dollar hostelry and financial aid for the Newhouse Hotel tightened up. For two years the steel framework stood rusting in the wind and snow, and rain.

"It was a hard fight," said Newhouse yesterday, "but when you come to Salt Lake next March you will find the Newhouse Hotel open. We are rushing the work and I have been in San Francisco and in Los Angeles arranging some of the details."

Newhouse plunged into residence property in Salt Lake as well as in business property. He said yesterday that $1,000,000 will be spent during the year on new homes and improvements in Newhouse Park, a large residence tract along the Wasatch Mountains, at the outskirts of Salt Lake City. With his hotel and residence district now well under way, Mr. Newhouse says that he is glad to get back into what he regards a more fascinating game—the mines.

Prior Right.

ESPEE POINTS TO AN OLD ACT.

HOLDS IMPERIAL VALLEY LAND BY CONGRESS' GIFT.

Land Commissioner of Corporation Warns "Jumpers" on Company Property That Their Claims Are Invalid—Grant Dates Back Forty Years.

That the persons who are reported "jumping" Southern Pacific lands in the northern part of the Imperial Valley have no rights whatever on the property is the declaration of B. A. McAllaster, land commissioner of the Southern Pacific Land Company. McAllaster issued a statement yesterday in which he declares the Southern Pacific Land Company is entitled to the lands by virtue of an act of Congress. The statement further sets out a warning to persons who have "jumped" the lands that they are liable to lose the fees they have paid to locators, as they can be ejected.

McAllaster contends that by act of Congress approved March 3, 1871, the Southern Pacific Railroad Company was incorporated with authority to construct a railroad from the Colorado River to San Diego, following second parallel of north latitude; that on October 15, 1871, that company filed a map in the General Land Office of the United States showing its projected line; that an independent grant was made to the Southern Pacific in aid of construction of its so-called branch line connecting with the proposed Texas Pacific at the Colorado River, and with Southern Pacific Railroad Company's so-called main line at or near Tehachapi Pass. The branch line was constructed strictly in accord with the requirements of the act of 1866.

Because the Southern Pacific branch line was to connect with the Texas Pacific line at the Colorado River, there was necessarily an overlapping of the two grants, insofar as the statutory limits of the Southern Pacific grant might fall within the statutory limits of the Texas Pacific grant.

The Texas Pacific road was never constructed and the grant was declared forfeited; thereafter a controversy arose between the United States and Southern Pacific Railroad Company concerning the right of the railroad company to lands lying within the over-lapping limits. This culminated in suit against the Southern Pacific. The Supreme Court held the grant to be operative and that to the extent that the lands within the overlapping limits fell within twenty miles of the projected line of the Texas Pacific Railroad, such lands were a part of the Texas Pacific grant and by the act of February 28, 1885, were forfeited to the United States.

This decision established the southern terminal limit of the Southern Pacific grant as being a line parallel with and twenty miles north of the projected line of the Texas Pacific, and such line has been recognized as the southern terminal limits of the Southern Pacific grant ever since the final decision of the case in the Supreme Court on April 6, 1903.

The lands on which these jumpers are proposing to locate were patented to the company in 1905; such patents are in accord with the granting act and the Supreme Court decision referred to, and by reason of the act of Congress approved March 2, 1906, are now incontestable.

McAllaster further says that any persons proceeding to occupy the lands will not only lose whatever money they may pay so-called locaters, and whatever money or labor they may expend in improving the lands, but will also be liable for damages.

LARGE EXPENDITURES.

Expenditures of the Los Angeles Gas and Electric Corporation for the year include $600,000 for the extension of the gas distributing system to new consumers, $280,000 for the extension of the electrical distributing system, and $169,000 for additional gas generating sets and new equipment.

In the coils of the Python.

Sherman Bainbridge and Margaret Oswald at a critical camera moment. The tiger stalking his prey and an unusually good "fall" before the moving-picture machine by Sherman Bainbridge, for a Bison drama of the jungle now being produced by the Universal Film Company at Hollywood.

In Shrine Auditorium.

GREATEST OF MUSIC FESTIVALS IS COMING.

LOS ANGELES will be the musical hub of the universe if the plans of the International Saengerfest Committee as outlined in a preliminary meeting at the Angelus Hotel last evening bear the expected fruit.

The "fest" will be held in July, 1915, at Shrine Auditorium. Sixty thousand visitors are looked for. Twenty-thousand singers are to come from across the seas, and already the Hamburg-American and other lines are assigning whole ships, routed through the Panama Canal, to accommodate the music lovers of the Old World. This will be the most cosmopolitan city for the time being on either hemisphere.

A chorus of 2000 voices, maybe more, trained to the minute, will be heard at every concert. During the Saengerfest four of the greatest soloists in the world will be here, and it is the expectation that Siegfried Wagner will direct at least one of the concerts devoted to the works of his distinguished father.

A prize competition, the most wonderful ever held, will be a feature between societies of the first class for gold cups valued at $10,000 each, one offered by the Emperor of Germany and the other by the Emperor of Austria. To win the magnificent Austrian memento the dialect of that country must be sung.

The work of planning and even of rehearsal will be begun at once and continue uninterruptedly for two years. At least $50,000 will be required to properly prepare for the Saengerfest, but for every dollar subscribed full value will be returned in seats for the concert. The invading musical army will leave hundreds of thousands of dollars in Los Angeles, it is expected. Popular prices will prevail.

Vice-presidents of the local organization are Joseph Blust, L. E. Behymer, Max Socha, Frank Dorner and F. Reinhardt. The trustees are Walter, Haas, John Luckenbach, M. E. Lesser, C. F. Last and Joseph Gerz. Carl F. Richter is fest president, Siegfried C. Hagen secretary, Carl Entenmann treasurer. It was decided ed at the meeting last night to incorporate under the name Los Angeles Saengerfest of 1915.

Adele Bishop Medlar.

ADELE MEDLAR.

Soprano Who Will Sing at the Temple Auditorium Sunday Morning.

Among visiting artists from various parts of the country is Miss Adele Bishop Medlar, who will sing at Temple Auditorium, Sunday morning. Miss Medlar is the possessor of a large and rich soprano voice, which charms with its sweetness of tone and adaptability to various compositions. She received her training under the best teachers of New York and Chicago, and was for a time a teacher in the Chicago Auditorium Conservatory. During her career Miss Medlar has compiled an operetta, given with success in Chicago, and given numerous oratorios. Twice she had been given the opportunity of entering grand opera as understudy for such an artist as Mme. Kirkby-Lunn, but preferred the concert field. She is now director of music in the State College of New Mexico, and has pupils holding various responsible positions. She is widely known throughout the Middle West, and is a handsome woman, with the warm brown eyes that always indicate a strong, magnetic personality. Temple Baptist Church has the reputation of securing the services of the best of visiting talent, and Miss Medlar is no exception to the rule.

ANY BATHING SUIT GOES.

Milwaukee Mayor Says Women Can Wear One Piece, Slit Suits and Bloomers If Tey Want To.

[BY A. P. NIGHT WIRE TO THE TIMES.]

MILWAUKEE (Wis.) July 31.—Milwaukee women will be permitted to wear whatever sort of clothing they wish when they go bathing, was the decision of Mayor Gerhardt Bading today.

Slit suits, bloomers, one-piece suits or any other sort will pass muster at the local bathing beaches. All that is necessary is that they wear at least as much as the men do and that the clothing does not hinder the leg movements during their swimming and diving activities. The Mayor insists, however, that the women and girls who wear bloomers must have them artistically made.

"Who wants to live in the blue law age?" said Miss Daisie Allen, the Mayor's secretary, when asked to give the feminine side of the "bathing suit" argument before the Mayor gave his decision. "Some old fogies would have us dress like Egyptian mummies."

That clinched the argument in the Mayor's mind.

Under Auto Wheels.

WOMAN RISKS LIFE TO SAVE NEPHEWS.

THE TWO young children of John P. Roberts, cashier of the First National Bank of Hollywood, owe their lives to the sacrifice of their aunt, Mrs. M. H. Underwood, No. 1810 El Cerrito place. She threw herself under the wheels of an automobile yesterday, stopping the machine before it could reach the children.

Mrs. Underwood was taken to the Receiving Hospital suffering from broken limbs and internal injuries. Grave complications are feared and her sacrifice may cost her life.

With the two little boys, Howard and Ralph Roberts, holding her hands, Mrs. Underwood was crossing Fifth street at Broadway in the congestion of evening traffic. As she started to hurry, an automobile driven by H. B. Griffith of Brawley came westward on Fifth street, directly upon the aunt and the nephews.

Mrs. Underwood looked up, saw the impending danger, dragged the two boys to her left side, and then, seeing that all would be run down by the machine, she pushed the boys ahead of her as hard as she could mass her strength, and then dropped under the wheels, which passed entirely over her.

Ralph Roberts, the younger of the brothers, was thrown by the force of the shove his aunt gave him, and his left shoulder severely bruised. Griffith assisted the injured woman to the hospital and was there exonerated of all blame for the accident.

PROMOTE WIRELESS VETERAN.

Jack Irwin, First Operator on an Airship, Given Charge of Division at Seattle.

[BY DIRECT WIRE TO THE TIMES.]

SEATTLE, July 31.—[Exclusive Dispatch.] Wireless Jack Irwin, veteran of the Boer war, and Zulu rebellion; first aerial operator of an airship, one of the principals in Wellman's daring attempt to cross the Atlantic in the dirigible balloon America, and soldier of fortune, today assumed the duties of superintendent of the northern division of the Marconi Wireless Telegraph Company with headquarters in Seattle.

Mr. Irwin has been commercial superintendent of the Pacific Coast division of the company at San Francisco. He succeeds R. H. Sawler.

As a wireless operator in the employ of the American line out of New York, Mr. Irwin received the "C.Q.D." call of the steamship Republic wrecked on the Atlantic in 1908 and sent assistance to her.

Theaters—Amusements—Entertainments.

MOROSCO'S BURBANK THEATER—Matinees Tomorrow, Sunday and Thurs.

How About Your Seats For "Madame Sherry?"

Third Week Starts Sunday—There's No Time To Waste. Nights 25, 50 and 75c. Mats. 25 & 50c.

LOS ANGELES' Newest & Most Beautiful Playhouse—MOROSCO BROADWAY BET. 7TH & 8TH STS. MATINEES THURS.-SAT. & SUN.

Broadway, Between 7th and 8th Streets. Phones: Home A5243—Main 371.

YOUR LAST OPPORTUNITY—ONLY 3 MORE TIMES OF

"HAWTHORNE, U. S. A."

Next Week's Important offering—Beg. Sun. Mat.

FIRST APPEARANCE WITH THE MOROSCO COMPANY OF AMERICA'S FOREMOST YOUNG ACTOR,

HENRY KOLKER IN HIS BIG LAUGHING SUCCESS OF THE LAST NEW YORK SEASON, "OUR WIVES"

SEATS ARE NOW SELLING FAST AT THE USUAL SCALE OF POPULAR MOROSCO THEATER PRICES: Nights, 25, 50 and 75 cents. First 9 Rows $1. Matinees, 25, 35 and 50 cents.

THE AUDITORIUM— "THEATER BEAUTIFUL." L. E. BEHYMER, MANAGER.

One Week, Starting Mon. Aug. 4, Mat. Daily

THE BIBLICAL HISTORICAL PHOTO-DRAMA. Quo Vadis

THE WONDERFUL NATURAL HISTORY PRODUCTION. Wildest America

ONE OF THE MOST STUPENDOUS ENTERTAINING AND EDUCATIONAL FILMS EVER PRODUCED IN THIS COUNTRY.

SPECIAL SUMMER PRICES—10, 15 AND 25 CENTS.

CENTURY THEATER—Main Between 5th & 6th

Juiss Mendel supported by an all-star cast in Baranz & the College Boy 10 25 35 2 Shows Tonight—7:45 and 9:15. Boxing-Wrestling Contest

Theaters—Amusements—Entertainments.

PANTAGES Broadway Vaudeville—10c—20c—30c

Matinee Daily 2:30—Nights 7:10, and 9:00

ALISKY'S HAWAIIAN SERENADERS

Greatest of All Hawaiian Troupes

BELLE OLIVER The Ragtime Tetrazzini

COOGAN & COX Funsters Unprecedented

SCOTT SIDNEY & Co., "The Police Inspector"

EIGHT BIG FEATURES EVERY WEEK

EMPRESS THEATER—Sullivan & Considine Vaudeville. SPRING STREET NEAR FOURTH.

A GREAT BILL—EVERY NEW ACT A REAL HIT.

Porter J. White and company in Oliver White's surprising one act play "Scandal"

Emma Francis the whirlwind dancer and her truly sensational Arabian Tumblers

Pisano & Bingham

Morris & Beasley

The Booth Trio

Hibbert & Kennedy

MATINEE DAILY—10, 20 AND 30 CENTS—TWO SHOWS NIGHTLY.

BROADWAY, Between 6th and 7th—Orpheum—Phones: Home 10477 Main 977

Standard of Vaudeville

AMERICA'S FINEST THEATER—ABSOLUTELY FIREPROOF.

Positively the Coolest Spot in Town

CLARK & BERGMAN in "Trained Nurses."

HAL DAVIS, INEZ MACAULEY & CO., "The Girl from Childs;" FOUR GROSS, European Novelty, NORTON & NICHOLSON, "A Dramatic Cartoon," LONDON PALACE GIRLS, Original Pony Ballet, CECILE BERESSFORD, English Comedienne, FIVE MUSICAL GORMANS, Otsdor Company, COOMBS & ALDWELL, Two Men Who Sing.

World's News in Motion Views. Orchestral Concerts, 2 and 8 p.m.

Every Night at 8, 10-25-50-75c; Boxes $1. Matinee at 2 DAILY, 10-25-50c; Boxes 75c.

THE AUDITORIUM—"THEATER BEAUTIFUL." L. E. BEHYMER, MANAGER.

LAST FAREWELL APPEARANCE.

Edwin A. Relkin Presents THE FAMOUS YIDDISH STAR Jacob P. Adler

Supported by his New York Company, including Mme. Sarah Adler, Miss Frances Adler and Joseph Schoengold, in two farewell plays by Jacob Gordon. Playing tonight, "THE TREE OF KNOWLEDGE." Prices 35c to $1.50. Seat sale now going on at J. Rubenstein's Kosher Meat Market, 934 Temple St.; Kaminsky's Cigar Store, 312½ E. First St., and Box Office. $200 worth of tickets donated by Jacob P. Adler to Consumptive relief of California.

CLUNE'S BDWY. Two big specials heading this big new programme, Aug. 4, 5, 6 only. The Intruder A 2-Reel Vitagraph.

CLUNE'S 5TH ST.—The Springtime of Life A Pathe Masterpiece.

MOZART THEATER—Grand Ave. Near 7th

New "TRAVEL PICTURES" New

Continuous 1 to 5, 7 to 11. Prices: Matinee 10c; Evenings 10c and 15c.

VISIT THE CAWSTON OSTRICH FARM—SOUTH PASADENA. See the gigantic ostriches swallow whole oranges. See the young ostrich chicks. A most unusual sight. South Pasadena cars on Main street. Tickets at P. E. Depot or at our city store, 251 Broadway. Round trip including admission—25c.

"The Times" Scholarship.

HELEN WOODWORTH'S BIG SCORE SENDS HER UP FOUR.

Covina Girl Also Breaks Into Five Figures—Harold Tilton's Lucky Seven—Cora Rosbrugh's Dozen Hundred—Frances Geach Goes to Sweet Sixteen—Little Lois Rises Above Ailynn—Vida Gard's Visit.

Elsa Winger

Of Santa Maria, Santa Barbara county. Elsa wings her way to some big scores.

COVINA was the banner spot on the Southern California (scholarship) map, yesterday!

Helen Woodworth of Covina sent in the day's banner score and it sent her from fifteenth place up to eleventh. And that is not all that big score did for Helen! It sent her crashing into that great five figure column, into the exclusive upper ten, which the addition of her valued company makes an upper eleven. Hurrah for the citrus foothill country! She's good as gold, every time!

Instead of the dead calm of the "day after" at scholarship headquarters yesterday, it was very lively.

The winners were anxious to say a word or so about how they won and the non-winners wanted to tell how they did not. What is more, the one who did not win, went about bringing in good, big scores just to get in practice for the next wayside contest, in case there should happen to be one.

Jerome was the only one of the 'way-ups, who kept on scoring, but Jerome couldn't sleep at night unless he brought in at least 500 and from that on up into the manys. It is a positive fact that he was never known to go home at night before he had turned in at least half a thousand.

Harold Tilton made a forward step, going from eighth to lucky seven, on his 500 points.

Sperry Von Blarcom, who got to going at such a pace on his birthday that he doesn't know how to stop, brought in 1106 points yesterday, which held him at his cherished thirteenth place. Sperry is in pretty big company now, and he is fortunate if he can hold such a place, among those so much bigger than he; but he's a rustler and—watch Sperry! Remember, too, that he is a year older than when he entered the contest, twenty-eight days ago.

Frances Geach and little Lois Wise have been partners in their work, of late, and yesterday, was not such a bad day for those girls, as each brought in several hundred points—Frances 700, which sent her from eighteenth to sixteenth (and it was "sweet sixteen" to her!)—and Lois on the wings of her 500 went one place higher than her friend Babe Clancy.

Cora Rosbrugh's dozen hundred and some did not, as they should have done, send her up any number of places, for the reason that those above had progressed on their big counts. Another of the vagaries of figures, this.

But never mind! Even if it does not always take us as far forward as we could wish, good work always counts in the long run. "I know what pleasure is," said Robert Louis Stevenson, "for I have done good work." And this is true in scholarship work. Work well done, counts far beyond the progress which it makes for us on the tally list. "She's a good worker! I remember her in that scholarship contest!" This will follow, long after the place on the score is forgotten. "He is a hustler. I watched him when he was in the contest of 1913!" You cannot tell how many years afterward this will be said about you, if you are diligent. "She had a hard day of it and met many disappointments, but she was game." This is what a gentleman said about one of the little girls who was putting in a day of hard work a few days since.

Elsa Winger of Santa Maria is one of the girls who prove conclusively that girls can succeed as well as boys. She sends in one big count after another and stands well up in the lists.

Elsa attended grammar school in Los Angeles for five years, and finished in Santa Barbara county, also attending High School there, at Santa Maria, taking a business course. It is for the purpose of completing her business education that Elsa wishes to secure a scholarship, preferably one in a Los Angeles business institution.

Vida Gard, a contestant in the scholarship rolls of 1910, paid a visit to scholarship headquarters, yesterday. Vida was known in that contest as "the little girl who needs the dough," because of a cartoon representing her making bread. Vida was a first-class little worker and gained her highest wish, a musical scholarship, in the Lyric School of Music. She has attended that school ever since and came from there yesterday. She cannot, too highly praise Miss McCuen and her musical instruction. Vida is at Polytechnic summer school this season and is perfecting herself in domestic science, in which she is especially proficient, as attested by the bread (dough) in the former contest. She says her little sister reads the contest news the very first thing every morning and tells Vida what has happened each day. "Once a scholarship contestant, always one" applies still farther; and once a member of the family of a contestant, always deeply interested in everything to do with the scholarship contest, might be the text revised and extended.

Why would it not be so, when those who have won former scholarships have so greatly benefited thereby? And the scholarships listed this season are of the very best, and will, as greatly benefit those who win them as have any at any time, and even more so, as they are more far-reaching, of even broader scope.

THE PRIZE LIST.

The list of prizes is as follows:

Capital prize, $1000 to defray expenses of a course at Berkeley or Stanford.

Second prize, $500 in gold.
Third prize, $100 in gold.
Fourth prize, $75 in gold.
Fifth prize, $50 in gold.
Sixth prize, $25 in gold.

Scholarships already arranged for are:

San Diego Army and Navy Academy, value $550.

Los Angeles Business College, two scholarships, one-year term, value $150; one eight months' term, value $100.

Egan School of Music and Drama, forty weeks' term, value $300.

Los Angeles Conservatory of Music and Art, three scholarships, one piano course, value $150; one piano course, value $100; one violin course, value $150.

Huntington Hall School for Girls, Oneonta Park, South Pasadena; Miss Florence Housel, principal.

Los Angeles School of Art and Design, two scholarships, each valued at $150.

Fillmore School of Music, two scholarships, value of each, $100.

California Commercial College, two scholarships, one-year term, value $125; six months' term, value $75.

Holman Business College, two scholarships, one fifteen months' term, value $115; one twelve months' term, value $95.

Jean de Chauvenet Conservatory of Music, one scholarship of fifty lessons, value $150.

Southwestern University, one scholarship, two-year term, value $150.

Isaacs-Woodbury Business College, year term, value $125, and six months term, value $65.

Southern California College of Liberal Arts, one-year scholarship, value $80.

San Diego Army and Navy Academy scholarship includes not only tuition, but board as well.

The Harvard School (military,) term one year, value $200.

The Lyric School of Music, term one year, piano, value $200.

Mackay Business College, term six months, choice of business, stenographic or telegraphic course, value $50.

University of Southern California College of Law, Frank M. Porter, dean. Term one year, either day, night or mixed course. Value $90.

Kennard Polytechnic Business College, No. 1929 South Grand avenue, six months' scholarship in either the English, commercial or shorthand course. Value, $50.

Bach School of Music, No. 926 South Hope street, two scholarships, one year each, value $100 each.

TALLY AT THE CLOSE OF TWENTY-EIGHTH DAY'S SCORE.

1.	Edward Polakoff, No. 57 W. Villa st., Pasadena	41,000
2.	Walter E. Little, No. 1424 Berkeley st., Santa Monica	38,450
3.	Jerome S. Waller, No. 232 N. Flower st.	37,225
4.	Paul E. Webb, Pomona	23,025
5.	Helen E. Wilkins, No. 624 E. Lime st., Monrovia	22,400
6.	Earle S. Weller, No. 1106 Locust ave., Long Beach	21,500
7.	Harold Tilton, Inglewood	18,875
8.	Theona Lovelady, No. 312 Ross st., Santa Ana	18,400
9.	Cora M. Norton, No. 231 N. Eighth st., Santa Paula	14,250
10.	George Maurer, No. 650 W. Thirty-fourth st.	12,175
11.	Helen Woodworth, Covina	10,575
12.	Cora M. Rosbrugh, No. 3719½ S. Vermont ave.	9,825
13.	Sperry Van Blarcom, No. 909 S. Hope st.	9,300
14.	George Brown, 515 Electric ave., Alhambra	8,475
15.	Leo Moody, No. 1214 Fourteenth st., Santa Monica	8,175
16.	Frances E. Geach, No. 4427 Moneta ave.	7,650
17.	Elsa Winger, Santa Maria	7,375
18.	Celia Blumenthal, No. 2418 Malabar st., Boyle Heights	7,050
19.	Charles Southard, Oxnard	6,750
20.	Leola Ruth McClellan, Anaheim	6,325
21.	Maurice Johnson, No. 708 First st., Coronado	5,150
22.	Melba Hackney, No. 2477 Cincinnati st.	5,075
23.	Lois Wise, No. 2426 Houston st.	4,750
24.	Ailynn Delilah Clancy, No. 141 Neola st., Eagle Rock Park	4,725
25.	Hazel Riley, No. 2533 Malabar st., Boyle Heights	4,700
26.	Ruth Smart, No. 1418 Magnolia ave.	3,950
27.	Percy Pickering, No. 757 Ninth st., San Pedro	3,725
28.	Marvin Allen, 19 S. Granada, Alhambra	3,200
29.	Marion Walker, Ventura	3,000
30.	Virgil Lewis, No. 4301 La Salle ave.	2,100
31.	Adeline Button, No. 553 Ninth st., Colton	1,900
32.	Freda Thomas, No. 249 N. Fremont ave.	1,750
33.	Cecil Bills, No. 3812 Huron st.	1,000
34.	Marjorie Williams, No. 909 E. Thirty-seventh st.	525
35.	Dorothy Randall, No. 5010 Sunset blvd.	325
36.	Sarah Sotelia, No. 823 S. Flower st.	200
37.	Ollie Edna Johnson, No. 1708 Talmadge st., Hollywood	200
38.	Thomas Aikin, No. 2909 Hobart blvd.	200
39.	Nina Larson, No. 473 Esra st., Lorena Heights	150
40.	Zeula K. Smith, No. 137 Palm ave., Riverside	150
41.	Gordon G. Shouse, No. 3122 Hobart blvd.	100

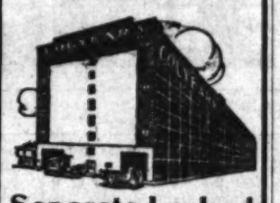

The Warehouse That's Safe!

Separate Locked Concrete Rooms

FOR STORAGE

$1.50 Per Month and Up

Trunks, Grips, Boxes, etc., 25c to 50c.

Phone us for estimates on moving, packing and shipping. Colyear's big vans and auto trucks "always moving—never loading."

Main 1117; Home 60577.

COLYEAR'S Van & Storage Co.

509 So. Main St.

Men Welcome Mother's Friend

A Duty that Every Man Owes to Those who Perpetuate the Race.

It is just as important that men should know of progressive methods in advance of motherhood. The suffering incident to child-bearing can be easily avoided by having at hand a bottle of Mother's Friend.

This is a penetrating, external application that relieves all tension upon the muscles and enables them to expand without painful strain upon the ligaments. Thus there is avoided nervous spells; the tendency to nausea or morning sickness is counteracted, and a bright, happy disposition is preserved that reflects wonderfully upon the character and temperament of the little one soon to come. You can obtain a bottle of "Mother's Friend" at any drug store at $1.00. It preserves the mother's health, enables her to make a complete recovery, and thus with renewed strength she will eagerly devote herself to the care and attention which mean so much to the welfare of the child. Write to the Bradfield Regulator Co., 222 Lamar Bldg., Atlanta, Ga., for their valuable and instructive book of guidance for

BURIED ALIVE, RESCUED.

Laborer Caught in Cave-in Thirty-five Feet Below the Street Level. Probably Fatally Injured.

J. R. Robinson, a laborer employed on the new Metropolitan building at Fifth and Broadway, was caught and probably fatally injured in a cave-in yesterday. He is at the Pacific Hospital.

Robinson was working in a hole thirty-five feet below the level of the street when the bank above caved in, burying him. Twenty men with shovels worked for forty-five minutes before he was released.

California Military Academy.

For boys from 6 to 16 years. Boarding and Day. Primary, Grammar, High School and Business Courses. Men teachers, college graduates, three-acre athletic field, fine gymnasium, manual training shop. 1948 Lovelace Ave. Home 23673.

HARVARD SCHOOL—Military

Western Ave. Ten-acre Campus. In session the year around. Boarding and Day Pupils. Send for Illustrated Catalogue.

School of Sixth and Alvarado. ART and DESIGN

SUMMER SCHOOL AND NORMAL CLASS. L. E. G. MacLeod, Dir. A. H. Wolf, Ins.

SPLENDID OPPORTUNITY.

Enroll now in the Success Shorthand School. Special Summer Rates—Day, $10 month. Night, $6. Entire Course at attractive rate. 328 H. W. Hellman Bldg.

SUMMER SCHOOL

SAN DIEGO ARMY & NAVY ACADEMY

ON BAY AND OCEAN

July 1st—Sept. 1st. Boarding students $100. Boating, Bathing, Visits to Ships, Interesting points in San Diego. Regular session September 15. High standards have secured affiliation with leading Universities. Enrollment 1910, 13; 1912, 142. Address for literature CAPT. THOS. A. DAVIS, Supt., Pacific Beach, Calif.

St. Catherine's School,

836 West Adams Street.
(Opposite Chester Place.)

A non-sectarian boarding and day school for girls under 15. Regular High School work for girls who complete the eight grades before the fifteenth year.

MONTESSORI CLASS—Boys admitted to Montessori and Primary rooms.

French, German and Gymnasium. A limited number of boarding pupils received. Miss Thomas and Miss Mongreve, Principals. Telephone 21202. Secretary can be seen at the school between 9 and 12 except on Saturday and Sunday.

EGAN SCHOOL

MUSIC and DRAMA

Majestic Theater Bldg.

Send for Beautifully Illustrated 1913-14 Catalog, Free.

60371 Phones Main 3357

MOUNT TAMALPAIS MILITARY ACADEMY

SAN RAFAEL, CAL.

Accredited by the State University and Stanford.

Twenty-fourth year begins August 19th. Junior School separate.

For catalogue and full information communicate with

ARTHUR CROSBY, D.D., Headmaster.

CALIFORNIA COMMERCIAL COLLEGE

AND BROWNSBERGER'S

COR. FIRST AND BROADWAY

FREE Books and Supplies. Positions for Graduates. Use of Typewriter at home free.

W. H. H. GARVER, Pres. and Mgr.

KENNARD'S POLYTECHNIC BUSINESS COLLEGE.

1929 So. Grand Ave.

$10.00 a Month. Positions for Graduates. A WEEK'S TRIAL FREE.

HOLLMAN Business College

A school of high standing. Personal instruction from the proprietors. Very low rates. 1017 S. Figueroa.

WESTLAKE SCHOOL FOR GIRLS

Residence and day school. Accredited to University of California, Stanford and Eastern Colleges. Tennis, boating and horseback riding. Advanced classes in Art, Literature and Modern Languages. Principals: Frederica de Laguna, A.M.; Jessica Smith Vance, A.M., 616 S. Alvarado St., Los Angeles, Cal.

Oldest and largest business college corporation in the Southwest. Connected with Heald's in 13 cities. Eighth at Hill.

Miss Harker's School

Palo Alto, California

Accredited to Colleges—Grammar & Primary Grades. Twelfth year + Aug. 25, 1913.

Schools and Colleges.

Cumnock School of Expression

Boarding and Day Pupils. Twentieth Year Opens October 6. General Culture and Professional courses. Regular and Special students. Out of Written English, Literary Interpretation, Shakespeare, Dramatics, Training of the Speaking Voice, Physical Training. Courses in Story-Telling and Recent Drama. Graduates in demand as teachers and readers. Strong faculty. Send for catalog.

Cumnock Academy for Girls

Boarding and Day School. Fall Term Opens September 25. College Preparatory and General Courses. Special pupils accepted. JUNIOR SCHOOL, fifth to eighth grades. Music, Art, Domestic Science, Physical Training. Out-of-door life a special feature. Pupils greatly benefited by thorough training given in expression. Refining influences. Individual attention. Send for catalog and views of school. Mention course desired.

1500 South Figueroa Street, Los Angeles.

CLAREMONT SCHOOL FOR BOYS

A home school for a limited number of boys. Individual attention to each. Complete preparation for college. Six years' course. Fireproof building, large grounds, enclosed swimming pool, every facility for out-door life. Ideal location at foot of mountains in edge of beautiful college town. Emphasis upon development of manly Christian character, perfect physical development, and absolute thoroughness in academic work. Not a military school. Prepares for citizenship and civil life.

W. E. GARRISON, Ph.D.; J. O. MILLER, B.S.; J. R. MacARTHUR, Ph.D., Headmaster. Fall term opens September 11. Write for catalog.

CLAREMONT, CALIFORNIA

MARLBOROUGH SCHOOL for GIRLS OVER FOURTEEN

1645 West 23rd Street. 24th year opens September 30th.

OUT-OF-DOORS STUDY—Gymnasium, Tennis, etc. CERTIFICATE admits WITHOUT EXAMINATION to Wellesley, Vassar, Mt. Holyoke, Smith, Berkeley and Stanford. FRESHMAN AND SOPHOMORE COLLEGE WORK; special courses in LITERATURE, HISTORY OF ART, ETC. DOMESTIC SCIENCE CLASSES LIMITED TO 8 EACH. Work in sanitary kitchen and family kitchen and dining-room. Sewing, millinery, etc.

MUSIC DEPARTMENT in charge of MR. WALDO P. CHASE.

MISS WILTSHIRE will be at the school until July 24th and after September 1 every day from 9 until 2.

MRS. GEO. A. CASWELL, MISS GRACE WILTSHIRE, B.L., Principals. For catalogue and information address Secretary Marlborough School.

Summer School — The Isaacs-Woodbury BUSINESS COLLEGE

FIFTH FLOOR HAMBURGER BLDG., BROADWAY AND EIGHTH.

Individual and class instruction in any or all of these subjects: Book-keeping, Shorthand, Typewriting, Arithmetic, Spelling, Penmanship, Commercial Law, Business English, Figuring, Adding Machine, Dictaphone, Grammar. SCHOOL CONTINUOUS—the time to BEGIN is when you are ready. Call, write, phone F1356, Main 136.

GIRLS' COLLEGIATE SCHOOL

Adams and Hoover Sts. (Casa de Rosas.) Twenty-second Year Begins September 23. First year, Sub-Freshman or Public School Eighth Grade (re-introduced.) Four years of Academic or High School work. Accredited at leading colleges. Post graduate year. Advanced work in chosen subjects. FRESHMAN COLLEGE WORK preparing for College Sophomore Class. Domestic Science, Art, Music, Gymnasium, Athletics. Pupils now registering. House pupils limited to forty. MISS PARSONS and MISS DENNEN, Principals. Telephones: 24200; West 9

HOLLYWOOD SCHOOL FOR GIRLS

OUT DOOR SCHOOL—Sunset Boulevard and Hay Ave. Boarding and Day School. College Preparatory and General Courses. Catalogue on Application. Phone 21544. Hollywood Canyon Car.

THE ORTON SCHOOL FOR GIRLS

Established 1894. Outdoor study all winter. Special, General and College Preparatory Courses, Art and Music. 134 SO. EUCLID AVE., PASADENA. TEL. FAIR OAKS 42.

L. A. MILITARY ACADEMY

Huntington Drive.

Boys received at any time. Nineteenth year begins September 23rd. Phone 21411; East 438.

THE FOOTHILL SCHOOL FOR GIRLS

La Canada Valley. Thorough college preparatory and special courses. Open air sleeping accommodations, classes and recreation, horseback riding; mountain climbing. MISS DEWEY, MISS GRIFFIN. R.F.D. 13, Los Angeles, Cal.

Page Military Academy for grammar school boys. Two summer camps, mountain and beach. $25 a month. 137 W. Adams. Phone 21203 or South 3734.

BEAUTIFUL HOMES AT MONTROSE

Green North Hills Afford Ideal Setting

The unusually picturesque setting that the green Verdugo Hills afford, is attracting discriminating homeseekers by the score. A number of beautiful bungalow homes are now being built at Montrose. They nestle against a picturesque background of green, shrub-covered hills and from this cool, airy slope 1400 feet above sea level they look out on miles of winding valley landscape and distant city.

The Holmes-Walton Company, owners and developers of Montrose, plan the erection of a country club in the near future. It is said that the club will lack nothing in unique excellence of architectural detail and in its harmonious furnishings throughout. There will be ample garage facilities, tennis courts, croquet courts, children's playground, billiard-rooms, library, etc. All Montrose residents will be entitled to membership in this club.

Montrose lies at the natural meeting place of the north hill district—at the intersection of the Verdugo, La Canada and La Crescenta Valleys, on the main auto boulevard midway between Glendale and Pasadena.

The Holmes-Walton Company, owners and agents, 507-8-9 Grant Building, corner of Broadway and Fourth, are conducting free auto parties to Montrose and return twice daily. Those who go are required to call at the offices of the company for free tickets. 'Phones, Home A3010; Main 4590. Many also visit Montrose by way of the recently completed trolley line—traversing one of the most picturesque, green, mountain-hedged valleys in Southern California. The Montrose car leaves 15 minutes after the even hour, from the corner of Brand and Broadway, Glendale.

Remand Chinese.

Lee Ah Duck, a Chinese contraband picked up by Immigration Inspector Blee in San Bernardino, was held yesterday in $2500 bond before United States Commissioner Williams, and in default was committed to the County Jail. The hearing of the case was set for the 13th inst.

Maier's SELECT EXTRA PALE BEER

In Sterilized Amber Bottles

The Table Beer

TO the seashore, to the mountains, or wherever you go. for enjoyment and comfort, take Maier's Select along for the same reasons.

Order it by the case from your dealer. If he can't supply you, we will.

MAIER BREWING CO. Inc. Los Angeles U. S. A.

'O the
seashore,
he moun-
, or wher-
you go.
njoyment and
t,—take Maier's
along for the
easons.
er it by the case
your dealer. If
an't supply you,
will.
BREWING CO. Inc.
ngeles U. S. A.

nd Colleges.
ool of Expression
Twenty-fifth Year Opens October 6.
ons. Regular and Special students. Oral and
ion. Shakespeare, Dramatics, Training of the
Courses in Story-Telling and Recent Drama.
readers. Strong faculty. Send for catalog
ademy for Girls
Full-Term Opens September 23.
. Special pupils accepted. JUNIOR SCHOOL
mestic Science, Physical Training. Out-of-door
benefited by thorough training given in an
ial attention.
of school. Mention course desired.
eros Street, Los Angeles.
CHOOL FOR BOYS
time of boys. Individual attention to each boy
ears' course.
enclosed swimming pool, every facility for
mazing 9 miles of beautiful college town.
ly Christian character, perfect physical
female work. Not a military school.
D.D.; J. R. MacARTHUR, Ph.D., Head
mber 23. Write for catalog.
T, CALIFORNIA
L for GIRLS OVER FOURTEEN
fifth year opens September 30th.
Tennis, etc. CERTIFICATE admits Wellesley,
ll, Holyoke, Smith, Berkeley and Stanford.
COLLEGE WORK; special courses in LITERATURE
ITED TO 8 EACH. Work in monthly
Hillcrest, Los Angeles.
MR. WALDO F. CHASE.
School until July 25th and after September 3
AGE WILTSHIRE, B.L., Principals.
the Secretary Marlborough School.
Woodbury
NESS COLLEGE
BLDG., BROADWAY AND EIGHTH.
all of these subjects: Book-keeping, Shorthand,
ship, Commercial Law, Business English, Penmanship,
Grammar. SCHOOL CONTINUOUS—the year
Call, write, phone F1184, Main 188.
EGIATE SCHOOL
Twenty-second Year Begins September 23.
Twenty-second Year (re-introduced.)
School Eighth Grade (re-introduced.)
school work. Accredited at leading colleges.
trained nurse in chosen subjects.
preparation for College Sophomore Class.
Music, Gymnasium, Athletics.
Home pupils limited to forty.
Telephone: 54255; West 7th
Orchestra.
CHOOL FOR GIRLS
and Bar Ave. Boarding and Day School. Cal
Catalogue on Application. Phone 67454.
HOOL FOR GIRLS
Special, General and College Preparatory
AVE., PASADENA. TEL. FAIR OAKS 6
RY ACADEMY
ston Drive.
seventh year begins September 23rd.
411; East 466.
CHOOL FOR GIRLS
reparatory and special courses.
ation. Horseback riding; mountain
S. Los Angeles, Cal.
emy for grammar school boys only.
Two summer camps, mountain
Adams. Phone 21203 or South 2734.

FOR WOMEN AND MEN.

FACTS, FEATURES AND FANCIES.

BY OLIVE GRAY.

DAILY BEAUTY HINT: Bath salts in bulk—this is the latest aid to summer beauty and freshness. This delightful preparation which renders the bath water not only aromatic but soft and uninjurious to the skin, is sent out by one of the best specialty houses, in generous packages and when placed in a glass bowl, closely covered, it retains all its beneficial properties for a long time. With the glass bowls offered for this purpose, comes a glass ladle with which the salts may be measured out according to the wants of the user. These bowls are quite ornamental and look well upon the dressing table.

If you keep your ears open you hear some funny remarks as you pass along the street.

Sometimes you hear some very wise bits of philosophy, too. Do you know, I believe that what you hear from strangers impresses you more than what you hear from those with whom you ordinarily and as a matter of course talk.

I heard a woman say to another, as they passed along Broadway: "D'je ever see anything like the styles? It just seems s'if y'couldn't keep in style t'save yer neck, nowadays!"

This breathless struggle to keep abreast of the mode is really what bothers many a woman who feels that she might as well be out of the world as out of the fashion. But, why not apply a still larger philosophy to the matter and dress in such a manner that you will always be in style, without always being out of breath in following pantingly after the elusive Dame? It takes a little planning, and perhaps some individuality, to do this, but it can be done.

The woman who has not unlimited means to expend upon clothes should buy discreetly. She should dress plainly and, above all, should avoid passing fads. A fad is for the use of the woman who may cast aside a garment or set of garments, as soon as her fancy so dictates, without being obliged to sacrifice something else. The woman who takes care to dress plainly and inconspicuously at all times, may not attract as much attention as does the one who dresses loudly, or in the extreme of the mode, but her clothes will remain in good style for almost as indefinite period and she will be presentable long after the faddish dresser who must economize is causing her friends to wonder "why she ever did buy that thing!"

* * *

A Dream of a Parasol.

That is exactly what I heard a lady call it, as she and her friends looked at it, in a Broadway window.

It was indeed a pretty article. It was of chiffon draped over hand-made ribbon flowers which were set at intervals in bouquets around the edge of the sun-sol. The color of the floral garniture were pastelled by the white chiffon and rendered soft and blurry. This veiling of flowers has run a long gamut, from hats to lingerie, but heretofore has not appeared upon the parasol.

* * *

Incense.

Somehow, sweet smells seem to be a part of summer and if one is not surrounded with a flower garden one may always find among the oriental incense something particularly refreshing. I was noticing in one of the oriental houses the number and variety of such articles which are now offered for our use. There was, for instance, the "crystal stick," said to be for use while one gazes over the fabled crystal which is said to reflect the future. Then there is the Helios, used, it is said, by the sun worshipers in performing their mystic rites. The dragon's blood has a tradition of its own, and the Egyptian lotus speaks of its origin in its name. "The great morning temple" is a prayer stick for use during the ablutions and prayers of the early worshipers in the temples of the East, and is in our country brought down to a mere pleasure service for its delightful odor. In fact, among strangers, so far from their native habitat, these odorous sticks are appreciated as a rule, less from spiritual or sentimental reasons than for those merely olfactory; still, who knows what insensible charm they may distill? Who knows what insidious influence may result from those upward curling spirals?

* * *

A Skirt Screen.

The girl who does not wish to be worried as to whether her form is plainly visible through her dress skirt, may do away with all such stress, by stitching to the back breadth of her princess slip a breadth of heavy cotton cloth. This makes her so completely invisible as though she made herself uncomfortable by donning a thick, warm slip or skirt.

* * *

The Harem Dress.

The trousered legiets are draped quite discreetly and otherwise one would not be aware that the new dress, about which there has been so much chatter, were other than the usual gown. Designed for comfort? Not especially. The trousers fall so awkwardly around the feet that one could not walk easily in them, and while there may be a trifle of emancipation in the legiets, as compared with the hobbled skirt or the plain tight sheath the dress is, on the whole, quite as impedimental as are the usual dressy garments of modern fashionable women. The reason for the harem dress is not one of comfort or common sense; but rather of oddity and novelty.

* * *

Ready to Camisole.

Broad lacery, with eyeletted openings through which to string the satin ribbons for gathering the camisole around the waist and across the throat—this is the latest daintiness in the way of summery lingerie. The patterns are beautiful and the prices most reasonable. I have seen this camisole flouncing at but one store in town.

* * *

A Parisian Fad.

Wee figurines for use as favors at luncheons or bridge, come directly from Paris. These Parisian ladies are clad in the very latest mode as to gowns and millinery, and not only display the best of taste in these, but also attest the garmenting possibilities of paper, for this is the material used in the fabrication of their clothing.

* * *

Some Luxury for Men.

The latest importation for men who care for daintiness in their attire is in the way of night shirts and pajamas of quality, which have embroidered initials upon the pockets. The garments are of snowy white soisette and the initials are in dainty shades of blue, pink or violet.

* * *

Fashion's Intimations.

Brassieres become more and more transparent.

The outlook for flounced skirts is very favorable.

New fall ribbons will be of ratine and broche crepe.

Dull French plaid ribbons make delightful sashes.

Charmeuse continues to be among the best-liked silks.

Sashes become more frequent and more varied than ever.

Gouras, numidi and coq feathers are as popular as ever.

Some of the prettiest blouses just now are made of organdy.

Hatter's plush hats are simply trimmed with picot ribbon.

Natural coq feathers are just now immensely popular in Paris.

Small fichu ends are added to some of the new wired collars.

Chamois yellow is one of the colors seen among girls' topcoats.

Nothing equals white chinchilla for the fashionable sports coats.

Long, smooth handles are the favorites among summer parasols.

Cubist designs are seen even in some of the new corset materials.

The black-and-white combination in footwear continues to be liked.

ASSOCIATION OF HOSPITALS.

California Institutions Organize, With Headquarters Here, to Increase Efficiency.

Dr. D. Gochenaur, president of the Agnew Hospital, San Diego; Dr. C. D. Ball, president of the Santa Ana Hospital, and Miss Mary Currie, superintendent of the Riverside Hospital, were in Los Angeles Wednesday night attending the organization of the Association of California Hospitals.

Dr. H. P. Barton was elected president, Dr. Gochenaur and Miss Currie vice-presidents, F. A. Rudrow, secretary, and Fred A. Hazzard, treasurer.

The object of the association, as stated in the constitution, shall be to promote the welfare and increase the efficiency of the hospitals of the State. Contributing to this end the association shall endeavor to unite in an organization the hospitals within the State for the purpose of fostering the improvement of, and encourage the best of hospital management; to promote friendly intercourse among the medical, executive and nursing staffs of the hospitals belonging to the association; to safeguard the material interests of the hospitals; to elevate the standard of nursing, medical and surgical treatment, and secure the enactment and enforcement of just laws pertaining to hospitals.

The directorate will meet monthly, while the association will hold annual meetings. At these annual meetings papers will be read upon the care, cure and education of the sick, the training of nurses and physicians, the extension of medical knowledge and the prevention of disease. These papers will be printed and put in the hands of every nurse and physician in the State.

It was considered by the directors that the education of the sick, as to the best methods of prevention of disease and general hygiene is almost as important a duty as curing the sick.

The secretary's office is at No. 1414 South Hope street, Los Angeles.

In electing Dr. H. P. Barton first president of the Association of California Hospitals the memory of his distinguished aunt, Miss Clara Barton, is also in a way perpetuated.

"COME TO OUR PARTY."

Two Score of Little Tots Breeze Through City With Invitation to Fete at Rodgers Park.

All little boys and girls of Los Angeles were given an invitation yesterday to join a children's party at Rodgers Park tomorrow. The invitation came by way of a sightseeing car filled with thirty-eight tots of Rodgers Park. It was driven through the residence and downtown districts and to herald the "children's day" the little hosts and hostesses used many noisy devices.

The boys and girls of Rodgers Park are to give one of the biggest receptions for boys and girls ever given. It will be under the auspices of the Los Angeles Investment Company. To make the day merry, games have been planned and there will be refreshments. The leaders in the affair are the little ones who scattered the invitation yesterday.

Special cars will take the children and their parents to the southwest side subdivision, from Eighth street and Broadway. Tickets are being distributed at the general offices of the Los Angeles Investment Company.

Wading pools will be accessible, flowers may be plucked, the swings will be waiting, and many forms of entertainment have been provided. The only provision is that children must be accompanied by adults, either parents or guardians.

RESTS IN CALVARY.

Remains of Pioneer Los Angeles Woman, Mother of Nine Grown Children, Laid Away.

Mrs. Winifred S. Shannon, who died at her residence, No. 509 South Glass street, Tuesday, from liver complaint, was buried at Calvary Cemetery yesterday following a solemn requiem mass said at St. Mary's Roman Catholic Church, Boyle Heights, by Bishop Conaty.

Mrs. Shannon was 50 years old and had been a resident of this city twenty-eight years, having come from County Galway, Ireland. She was the wife of Thomas F. Shannon, and the mother of nine children—Sister Monica, in the convent at Hollywood; Mrs. Florence Fraser of Nogales, Ariz., James, Thomas, William, Catherine, Cecelia, Martin and Winifred.

A large concourse was at the funeral and many floral offerings banked the casket.

Christopher's Fork-Dipped Chocolates

Dipping Chocolates at Christopher's

A Revelation in Candy Making

An achievement which the leading confectioners of the United States and Europe have been trying to attain for years. Few have been successful heretofore

We are proud to be the first on the Pacific coast to offer these delicate confections

The highest attainment of the confectioner's art is represented in the flavors and centers of these FORK DIPPED CHOCOLATES, only true fruits being used —and those the most unique and pleasing to the connoisseur.

We hope our efforts will be appreciated by the discriminating public and that our Fork Dipped Chocolates will receive the place of honor in the chocolate line.

L. J. CHRISTOPHER CO.

On Sale at All Three Stores

Joy and Sorrow.

FORTY NEW GUESTS ARRIVE AT AVALON TIMES CAMP.

AVALON, July 31.—Today the arrival of forty new guests at the Times Camp caused one of the saddest "dinner scenes" experienced in the history of the outdoor life of many boys who have visited this now famous playground. As the "new boys" approached the camp grounds after leaving the steamer, the "old-timers" sun-burned and healthy, watched them with longing eyes. Upon each face was indicated the unspoken words:

"Gee, but you are a bunch of lucky guys!"

All through the meal there was manifested a sense of responsibility, for the "new boy" who had to defend the titles of ball championship, fishing honors and the other contests in athletics. But at the parting came the tears. Tears of boy love for conditions and scenes which would live in his memory for many years. Thoughts of the surrounding hills, the goat-hunts, and other pastimes seemed to hang heavily upon their minds as they, one and all, took "a last peek" into the little white tents containing their empty beds and packed suit cases. And it was not until the "whistle blew" announcing that the ninth contingent of young Americans were homeward bound on the steamer Cabrillo, that the new visitors found sufficient courage to "say boo!"

The following are the tenth trip boys: William McDonald, Robert Jeffery, Leo Wilson, Neal Johnson, William Eckles, Harry Wilson, Lawrence Ware, Percy Goodell, Leo L. Allison, W. Lentz, Willie DeLapp, Tom Jewell, Joe Thomas, Vestal Stanley, Harold Bryant, Gilbert Benson, Charles Samuels, W. Ellenson, Paul Hill, Harold Thornton, Ruby Steele, Verne Swanson, Joe Halff, Henry Nagle, Carl Halmer, Homer Snyder, Paul Stangland, Walter Herbert, Herbert Householder, Sam Becker, Clarence White, C. Shreader, Carl Drake, Lester Farley, Arthur Durage, Fred Richards, Harry Loomis, Arthur Camp, Lester Lipp and Francis Nagle.

The following menus were served today:

BREAKFAST.

"Germea" "Sego" Milk
Fried Rock Cod
French Fried Potatoes
Toast—"Bradford's" Bread
"Santa Ana" Butter
"Encore" Hot Cakes "Mapl-x" Syrup
Coffee—"Newmark's Pure"
"Clark's" Sugar

DINNER.

Soup—Tomato "Bis-Bis"
Cucumber Salad
Baked "Calmaco" Macaroni with Cheese
Roast Ribs of Beef
"Bishop's" Catsup
Mashed Potatoes Sugar Corn
"Bradford's" Bread
"Santa Ana" Butter
Rice Pudding—Lemon Sauce
"Quench"—"Union" Ice
"Clark's" Sugar

SUPPER.

Cold Roast Beef
"Bishop's" Catsup
"Stetson's" Baked Pork and Beans
Baked Potatoes
Potato Salad
"White Cross" Olive Oil
"Bradford's" Bread
"Santa Ana" Butter
Ice Tea—"Newmark's Pure"
"Union" Ice "Clark's" Sugar
Assorted Cake

TO MANUFACTURE HERE.

Northern Vacuum-Container Concern Negotiating to Make This City Its Main Distributing Point.

Asserting that this city is to be made the main distributing center for the Bloom vacuum container, David Bloom, the patentee and head of the $1,000,000 Bloom Jar Company, arrived from San Francisco yesterday to conclude negotiations for the manufacture of the glass parts by the California Glass Insulated Company of Long Beach. "It is a no-metal parts, non-destructable container, for the vacuumizing of all fruits and vegetables, covered by patents the world over," said Bloom, who was a cartoonist in the years gone by. "I am intending to locate here because of my wife's health, and I want my business to be where I am. We intend to still maintain a factory in San Francisco, but we expect shortly to get busy here in our own factory and to employ several hundred hands."

TEHACHEPI.

TEHACHEPI, July 31.—Miss Ruby Brite, youngest daughter of Supervisor and Mrs. L. F. Brite, has been chosen to represent Kern county and the Tehachepi district as their candidate for Queen of the California Apple Show that is to be held in Watsonville next September; the contest for queen and her eleven attendants is Statewide and each apple-producing county will doubtless be represented.

Dr. and Mrs. W. A. Burr of Pasadena are here for a two months' visit.

Frank Carey of Los Angeles, after spending several days looking over the Tehachepi district with a view of locating here permanently, has returned home by way of Mojave and the Owens Valley.

Kellogg's Ant Paste

Demand the Jar With the "Rattle Cap"

—the only genuine

Makes Ants Disappear

—never fails

25c

At Grocers and Druggists

INDIAN ON WAR PATH.

HEMET, July 31.—The residents of Park Hill were thrown into a high state of excitement yesterday afternoon, when it became known that Paul Sanches, a full-blooded Apache Indian, and all-round bad man, was on the war path and had stolen an Indian baby from its mother and made a successful get-away. Officers and citizens took up the trail and Sanches was followed to the Soboba Reservation, where he lives and has a family. During the excitement the mother of the baby had not disclosed the fact that Sanches had attempted to outrage her, and had taken the baby, with the threat that he would kill the little papoose, as vengeance upon the mother who had fought the big Indian. Through the efforts of Indian Agent Priestly Hall and City Marshal Thomas Lloyd, Sanchez was arrested, and after being given a preliminary hearing was taken to Riverside and lodged in jail. He has given the officers a great deal of trouble and is considered a very dangerous man, especially when drinking. The offense will doubtless give him a long term in San Quentin.

RESERVATIONS FOR THE SUMMER CAN NOW BE MADE AT

Hotel Potter

AMERICAN PLAN ONLY

Rates—$4, $5, $6 Per Day

SPECIAL RATES for Children, Maids, Nurses and Chauffeurs.

FREE GARAGE

SANTA BARBARA

FURS

LESS 20%

All the New Styles Furs Stored

COLBURN'S

806 South Broadway

Pianos
Mason & Hamlin
Hardman
Conover
Packard
Ludwig
Harrington
Kingsbury
Price & Teeple
Wellington
Milton
Rambrandt

Player Pianos
Knabe Angelus
Schomacker Angelus
Emerson Angelus
Angelus Piano
Hardman Autotone
Autotone
Conover Inner-Player
Carola Inner-Player
Kingsbury Inner-Player
Euphona
Milton Invisible

Also Victor and Columbia Talking Machines.

Buying a piano is a pleasure if you buy at a Wiley B. Allen Co. store, whether your limit be $125 or $1250.

Our TERMS are extremely liberal, running up to 36 monthly payments when desired.

Plain price tags will be found on every instrument in stock, placed there by the management, entirely eliminating the old-fashioned unequal battle of wits between the salesman who knows and the customer who doesn't. Furthermore the prices in every Wiley B. Allen Co. store are absolutely uniform, from Portland to San Diego, and are fixed by the main office at the lowest figure the article can be sold at (quality considered,) after adding a small profit (quantity considered.)

Like all legitimate houses we charge interest on unpaid balances.

Our contract is simple and in plain English.

Used Pianos, $125.00 and up.

New Pianos, $225.00 and up.

Just now we have some remarkable used pianos on hand, including a Weber (mahogany case, can't be told from new,) a Conover, a Steinway grand (numbered in the 147,000 series,) a Chickering, Ludwig, Clarendon, Knabe, Autopiano, Kranich & Bach, Gabler, Lagonda, Biddle and many others priced at $130.00 and up.

$10.00 will send one home.

Come while the selection is large.

Phone Main 2077, F3077—OR CALL TODAY.

Your Money's Worth or Your Money Back."

The Wiley B. Allen Co.

416-418 South Broadway

Other Stores: 125 Colorado St., Pasadena; Whittier, Redlands, San Diego, San Jose, San Francisco, Portland and Reno.

Mason & Hamlin, Angelus and Victor Dealers.

"Schedule K" sale of tailoring in full blast.

Haber & Co.

TAILORS

439 S. Spring St. 342 S. Broadway.

S. NORDLINGER & SONS,

DIAMOND MERCHANTS,

631-633 South Broadway.

A2076. Main 8235.

LAUNDRY AT COST.

From Friday noon to Saturday 2 P.M., at all of the 11 downtown

THREE C LAUNDRY STORES

SPECIAL SALE OF PAINTINGS

By Prominent Artists.

25% to 33⅓% Reduction.

KANST ART GALLERY,

642 South Spring.

Life's Gentler Side—Society, Music, Song and the Dance—The Theaters.

MOVEMENTS IN SOCIETY.

Miss Florence Porter,

Who entertained yesterday with a large bridge party at the Kensington.

THE engagement of Miss Gail Jepson, a charming young society woman of Pasadena, and Rev. Fred C. Thomson, a well-known athlete, on whom championship honors have fairly been raining, was announced yesterday at a luncheon given by the bride-elect's mother, Mrs. A. A. Jepson, at her home, No. 355 Oakland avenue, in the Crown City.

Both Miss Jepson and Thomson are graduates of Occidental College. They are members of the same class, that of 1910, and both were exceedingly popular at the college.

Miss Jepson's parents have long been residents of Pasadena. She has lived in that city all her life. The young athlete is the son of Mrs. William Thomson of Highland Park.

The date for the wedding has not yet been set, but it will probably be early in the fall.

The reception yesterday was perhaps the most elaborate social affair of the summer in Pasadena. The house was profusely decorated with flowers. Cecile Brunner roses were used in the dining-room and on the table, while in the living-room the decorative scheme was carried out entirely with pink Amaryllis. Carnations were used in the reception-room and in the hall. Favors were hand-painted artificial roses with the announcement appearing on one of the petals.

Those present were Miss Nellie May Bailey, Miss Verona Trowbridge, Mrs. F. L. Jepson, Mrs. W. Thomson, Miss Lenora Liebert, Miss D. Jepson, Miss Edna Liebert, Miss D. win Curl, Miss Janet Smart and Miss Ruth Soote.

Summer Visitors.

Summer visitors are always a pleasant diversion during the warm months, and this year society is rejoicing over the arrival of Mrs. J. Moss of Perry, Louisville, Ky. Mrs. Moss is the charming mother of Mrs. Kenneth Preuss, and the welcome guest will remain until October, when she will be joined by Mr. Moss for the return trip. Already functions are being planned for Mrs. Moss and Thursday next Miss Maud Benson of Hotel Leighton will preside at a luncheon of a dozen covers, honoring her.

Mrs. John F. Day of New Orleans is another visitor who will help brighten the summer months. She is the guest of her brother-in-law and sister, Mr. and Mrs. Richard V. Day of No. 12 St. James Park. Saturday Mrs. Day will have three tables of bridge, guests having been asked to meet her sister.

Delightful News.

Society is enjoying news of the engagement of Miss Jennie Bulkley, a young Marlborough graduate, and daughter of Mrs. F. G. Bulkley of No. 710 West Twenty-eighth street and Murray Slauson Vosburg, son of Mrs. Kate Slauson Vosburg, and a nephew of Mrs. Hugh Livingstone Macneil and James Slauson. This very interesting bit of gossip will be of double interest owing to the prominence of both families, and the wedding, which will take place on September 16, at St. John's, will mark the opening of the winter season. The young bride-elect will be assisted by her sister, Miss Isabel Bulkley, as maid of honor, and Mrs. Lee Garnsey, another sister, will be matron. Little Babs Ainsworth is to carry a basket of flowers and serve as flower girl. A honeymoon to Europe is the pleasure in store for these popular young people.

Miss Gail Jepson,

Pasadena society girl, whose engagement to Rev. Fred C. Thomson, the great athlete, is announced.

Whitehorn-Hoepling Wedding.

A pretty home wedding was solemnized Saturday evening, July 19, when Miss Elfa C. Hoepling, recently from the East, became the bride of James F. Whitehorn, a well-known real estate man of the city, at the home of her mother, Mrs. Ida Hoepling. Mr. and Mrs. Whitehorn will make Los Angeles their home.

Among the Lakes.

Dr. and Mrs. Isaac A. McCarty, No. 1264 West Adams street, left this week to spend a part of the summer months among the lakes of Northern Illinois and Wisconsin.

Opening of "Ye Pine Tree Inn."

The opening party of "Ye Pine Tree Inn," located on the Foothill boulevard and Lake avenue, Altadena, was one of the recent enjoyable affairs, and guests were included from all surrounding cities. The motif of the pine tree was carried out in the decorations. Miniature Norfolk Island pines in large green boxes, stood at either side of the entrance to the front of the house, as well as on a corner pedestal of the long veranda, which affords a magnificent view of the mountains and valleys. The inn is surrounded by pines.

Jolly Eight Five Hundred Club.

Members of the Jolly Eight Five Hundred Club were delightfully entertained Friday afternoon by Mrs. Lottie Rubendall, at her home, No. 167 West Forty-third place. Present were Mrs. Frank Wright, Mrs. William Othmer, Mrs. John Meyers, Mrs. Conrad Lang, Mrs. William Getz, Mrs. John Koffman, Mrs. G. N. Britton, Mrs. K. C. Heinzeman, Mrs. William Meyers and Miss Pauline Nicolai as special guests, and members Mrs. William Bly, Mrs. Charles Kuhnerr, Mrs. Ivon Parker, Mrs. Ernest Rhodda, Mrs. William Eley, Mrs. Charles Getz and Miss Gussie Nicolai. Prizes were won by Mmes. Kuhnerr, Parker, Meyers and Miss Pauline Nicolai.

In Northern Part of State.

Dr. and Mrs. George A. Comte accompanied by Mr. and Mrs. F. C. Johnson, have gone on a month's tour in the northern part of the State in their automobile. They will visit Yosemite, Lake Tahoe and other places of interest.

At Hotel Beverly.

Mr. and Mrs. Ben J. Tillar of Ft. Worth, Tex., arrived in Los Angeles last Monday, and have taken apartments at Hotel Beverly Hills for the summer.

June Bride Honored.

Mrs. Charles P. Doane, Congress and Twenty-second street, entertained at dinner recently in honor of one of the June brides, Mrs. Augustus Frick, nee White. A mound of bride roses and maidenhair fern was used as a centerpiece for the table and covers were laid for Mr. and Mrs. August Frick, Miss White, Miss Jeanette White, Miss Skilling, Miss Monie Sutton of Houston, Tex., and H. Skilling.

At Hermosa Beach.

Mr. and Mrs. L. Shorten and family, No. 2711 La Salle avenue, are at Hermosa Beach in the Truesdale bungalow, No. 20 Seventh street for the month.

Wedding Announcement.

Announcement is made of the marriage of Miss Grace Alber, oldest daughter of Mr. and Mrs. Rudolph Alber, No. 4801 Rosewood avenue, to Anthony Sabel. The ceremony took place Tuesday morning, July 15, in the Church of the Blessed Sacrament in Hollywood, with the Rev. William Ferde officiating. Miss Edith Alber, a sister of the bride, assisted as bridesmaid and Leo Murphy stood with the groom. After a short visit with relatives of the groom in Portland, the couple will leave for an extended tour of Europe.

Miss Garnett at Seaside.

Mr. and Mrs. B. F. Garnett of No. 6701 Hollywood boulevard, have closed their beautiful home for the summer and with their daughter, Miss Sue Garnett are pleasantly located at Ocean Park, where many beach parties will be enjoyed. Week-end trips to near-by mountain and beach resorts have been planned by the attractive Miss Garnett, who is a charming hostess.

Enjoying the Island.

Miss Gwendolen Davis, the handsome daughter of Mr. and Mrs. Ralph M. Burdick of North Kingsley drive, Hollywood, is enjoying the summer breezes of Avalon. Miss Davis and her mother will leave the middle of August for an extended eastern trip stopping some time at their old home in Wisconsin.

Will Go North.

Miss Florence Isaacs, the daughter of Mr. and Mrs. E. K. Isaacs of Hawthorne avenue, who is a popular member of Hollywood's younger set will go north accompanied by her parents and attractive sister Miss Mildred Isaacs this week. They will spend some time in San Francisco after which Miss Florence will enter the University of California.

Miss Porter Hostess.

Miss Florence Porter with her mother, Mrs. Emerson of the Kensington apartments, entertained yesterday with the third of a series of auction bridge parties which they have planned for the summer.

UNDELIVERED TELEGRAMS.

There are telegrams at the Western Union office for Bruce Daniels, O. H. Black, F. D. Hawkins, Mrs. E. May Painter, W. D. Penn, C. C. Porter, W. A. Sanger, Anna Corrigan, Hubertus Vosi, Fred A. Campbell, H. C. McVey, Fred Stahl, James Hays Westwater, P. M. Royle, Albert Stephens, C. T. Healsig, Richard Davis, Mrs. Frank Youngerman, Phoebe Smith and Max Severgeon.

At the Postal: Mrs. Fred DeClark, Louis Kirch and Mrs. Oscar Depue.

Up and Down Broadway.

NEW MUSICAL COMEDY MAY BE PALEY'S STAR WAGON.

BY GARDNER BRADFORD.

EVER HEAR of "Rita's Romance?" Of course not, for it is still in the manuscript, but Oliver Morosco told me yesterday that he had signed a contract to produce it, and Burbank audiences will get first peek at it.

I understand that if it is successful it will be the vehicle which will introduce Selma Paley to eastern audiences, and it ought to be a success, for it was written by Leo Dietrichstein, author of "The Concert," and Silvio Hein, composer of "The Girl of My Dreams." In addition, there will be lyrics by Ben Hapgood Burt, who is a really clever chap.

Mr. Hein will come to Los Angeles at once to assist in staging the piece: I haven't the slightest idea what the plot it, but of course, in musical comedy, no one cares anyway, but the scenes are laid in a land of unpronounceable name, so the author can do almost anything he likes and still be within reason.

I got a letter yesterday from Walton Bradford, who is now in London, informing me that he has secured the Hall Caine works for the Lieblers and that they are scheduled for the movies. That means that Viola Allen will soon be seen in films, doing "The Christian," the "Eternal City" and others of her most successful plays. Mr. Caine, by the way, is coming over here, his first visit to this country in ten years, to see how things are done.

At last I see a ray of hope for the poor old Lyceum, for it is doming to pass that on October 1, it will become a burlesque house, with those two good old-timers, Dillon and King, on the firing line.

Quite a few of us have been advocating burlesque for the Spring-street elephant for some time, and now it looks as if the change were really cinched.

Well, we are to see the first of the "Quo Vadis" pictures next week at the Auditorium and then a merry war will be on. You see, there is a set booked for the Mason too, and the managers of both houses are crying from the roofs that theirs are IT. I imagine that one set will probably be found as interesting as the other, and certainly there is enough zip to the story to make it well worth seeing twice.

The announcement adds—"but in all three roles, he is singing and dancing as hard as he can." Now I venture to remark that any reporter who could sing and dance would cease to be a reporter pronto.

Everyone told me there was class to that trained nurse act at the Orpheum, but I took it with a grain of salt till I went down there, and the first girl who tripped onto the stage proved to be none other than Maude LeRoy, who, unless I am greatly mistaken, was the big girl hit with Anna Held in "The Little Duchess." She was one of those three famous fencing girls whose pictures met with a greater call than that ever accorded any star in this country.

Here's hoping "The Doll Girl" comes out here. It is the newest Frohman produced musical comedy and the cast makes it look like the goods even this far away from New York. Hattie Williams, Dick Carle, Will West, and "Cherry" Simpson will have the principal parts.

Frohman's second musical comedy of the season will present Donald Brian of "Merry Widow" and "Siren" fame. It is called "The Marriage Market" and the star will have a triplicate role, appearing as a cowboy, sailor and newspaper reporter.

No, my dear, I don't wonder that when you went down to Long Beach you didn't find Mary Boland in "Much Ado About Nothing." You see, the Long Beach at which the erstwhile leading woman of John Drew is playing, happens to be on Long Island, N. Y.

They tell me that now that James M. Barrie is going to novelize "Quality Street," Maude Adams may revive this play, in which ten years ago, she played 500 consecutive performances to capacity houses.

Deane Worley writes from Seattle that he has turned architect. He is helping John W. Considine plan some of the new houses which the S. & C. circuit are to erect in the near future.

It wasn't until I met John L. Kearney yesterday, face to face, that I realized that the new comedian who is to make his debut at the Burbank in "The Girl in the Taxi," is none other than he who made such a hit here not so very long ago at the Mason in "The Dollar Princess."

Winnie Baldwin, in a naive little peeve, takes me to task for mentioning that she is thin, though agile. "I am not thin, I'm svelt," she declares. Maybe so, Winnie, but a friend of mine said yesterday that you were the cutest panatela girl he ever saw. Now how about that?

Hamburger's Arrow motion-picture theater has changed its service. Beginning tomorrow they will show licensed pictures only, including Lubin, Kalem, Biograph, Vitagraph, Essanay, Selig, Melies and Edison. Tomorrow the feature film will be "The Call of Her Heart," a Lubin film that has never been shown in Los Angeles before. It is a story of Paul Shields, a young minister who is in love with the pretty school teacher.

PENIEL HALL MISSION MEETING.

The general conference of the Southern California "Progressives" has been called for next Wednesday at 11 a.m., at the headquarters in the Lissner building, when ways and means of party organization procedure will be the order of the day. Delegates from the eight southern counties are expected to be present and aid in throwing out the life line.

Delightful Selma Paley

And two of the chorus beauties in "Madame Sherry," the whimsical musical comedy which is breaking all records made at the Burbank in fourteen years.

INCREASE IN TRADE.

Substantial Growth of Business Shown by Comparison of Collector of Port's Figures.

Wonderful increase in the trade of Los Angeles is indicated in the July report of Collector of the Port Pendleton, receipts showing an increase of more than 100 per cent. over the figures for July, 1912.

The July report is the first since inauguration of the new arrangement in this district, the returns not only covering the transactions here, but also San Diego, Tia Juana, Campo and Calexico. The increase, however, has to do with Los Angeles figures only.

Total collections here for July amount to $64,317.91; July, 1912, $26,373.61, an increase of $37,944.30. July collections at San Diego total $9592.22; Tia Juana, $271.38; Campo, $249.05; Calexico, $383.53; total collections in the entire district, $75,199.25.

WAYS AND MEANS.

An all-day missionary meeting will be held today at Peniel Hall, No. 327 South Main street. The speakers will be Rev. and Mrs. Anenheimer, from India. Sessions will be held at 11 and 2:30 o'clock.

Entire Stock of Suits
HALF PRICE

The Highest Class Suits Made.
Cloth, Silk, Ratine and Linen.

Values to $25.00 ..... $12.50
Values to $35.00 ..... $17.50
Values to $40.00 ..... $20.00
Values to $50.00 ..... $25.00
Values to $60.00 ..... $30.00
Values to $75.00 ..... $37.50

50 Imported Models and Model copies—½ price and less.

The Unique
Cloak and Suit House Est-1892
Isaacs Brothers Co.
725 Broadway

J. W. Robinson Co.
Broadway and Third

For Friday and Saturday

—these sales
Of Young Girls' Wearables!

SPORT clothes—Blazers, in all the college colors at less than Half Price. Very smart, just warm enough coats—to slip on after a tennis game or to wear over summer dresses at the beaches and the mountains. Skirts for outing wear—of white Indian Head and Repp—plain, smooth-fitting, deep yokes and enough fulness for sport wear in the plaits at the bottom.

—Blazers at $2.50—
(*At the First Floor Sale Booths*)

—Outing Skirts at 75 cents—
(*Misses, Second Floor Section*)

CHILDREN'S lingerie dresses, slightly soiled, have been priced for a final clearance at $1. These are in 8, 10, 12, 13, 15 and 17 year sizes. And all they need to make them fresh, dainty, summery dresses is a thorough laundering.
When these were fresh and new—they were priced at $3.50, $3.95 and $5. Attractive, embroidered and lace-trimmed lingerie dresses, but slightly soiled. And, therefore—to be closed out—

At the Special Price of $1!

YOUNG girl's dresses—that have been reduced to $7.50. Chiffon "party" dresses, lingerie dresses, very simply tailored linen and ratine dresses—and a few soft, summery silks.
All of them—dresses that have been much more—and at $7.50, splendid bargains.
There are several models especially adapted to the smaller women.

A Friday and Saturday Sale of Young Girls' Wear

J. W. Robinson Co.
Broadway and Third

Dr. W. F. Huddel Reliable Dentis 202½ S. Bdwy.

30 Years of Integrity" Mullen & Bluett Clothing Co. Broadway at Sixth

heaters.

with Los Angeles figures

ollections here for J... $64,317.81; July, 1911 an increase of $37,944.20. ctions at San Diego total Tia Juana, $271.36; Campo, Alexico, $383.53; total collthe entire district, $76,-

AYS AND MEANS.

ay missionary meeting will oday at Peniel Hall, No. Main street. The speakers ev. and Mrs. Anemheimer. . Sessions will be held at 0 o'clock.

buits

nique
ouse Est-1892
Co.
way

on Co.
hird

urday

s
arables!

the college colors at
smart, just warm
r a tennis game or to
eaches and the moun-
hite Indian Head and
okes and enough ful-
he bottom.

.50—
le Booths)

5 cents—
r Section)

slightly soiled, have
ace at $1. These are
r sizes. And all they
ummery dresses is a

they were priced at
mbroidered and lace-
soiled. And, there-

e of $1!

ve been reduced to
es, lingerie dresses,
ratine dresses—and

en much more—and

adapted to the small-

ay Sale
Wear

n Co.
ird

el Reliable Dentis
202½ S. Bdwy.

MULLEN & BLUETT
CLOTHING CO.
BROADWAY at SIXTH

THE POLITICAL WATCHTOWER

Some life is being injected into the coming State fight, although it is a full year at least before the po st! ferous primary election will be with us.

Possible and prospective candidates are being suggested at a rather lively rate, considering the time, the jobs and the chances of coming out of the prolonged campaigning with something besides a frayed bank roll and possibly fractured reputation.

Los Angeles politicians of the two leading parties and the Bull Moose boomeners are wondering if there is to be any foundation for a report that Motley H. Flint is to become an active candidate for the regular Republican nomination for Governor. There is quite a bit of talk in this direction, but nobody appears to be willing to assume responsibility for the correctness of the statement. If Mot has any designs upon the chair now being held down by Hi Johnson he is keeping the interesting fact a profound secret so far as the general public is concerned. The report, however, is causing a revival of interest among the true-blue Republicans, who expect to see a winning ticket in California next year, a ticket with candidates which will redeem the State from the tentacles of the burdensome "Progressives" and eliminate the strain put upon the name of the Republican party by the job-chasing politicians who stole the Republican party machinery to serve their own selfish ends.

With the rumors tossing Mot Flint's name on the gubernatorial waters comes the report that former Gov. Henry T. Gage has been and is being urged to again become a candidate for the Chief Executiveship of the State. The Gage advocates profess to see in the ex-Governor a certain winner over the Johnsonian crew and the Democratic mischief-makers. Some of the Gage people assert that he will be prevailed upon to enter the race, while other admiring friends declare that he will pay no attention to such talk, saying that he has no wish to again jump into the turmoil of politics. However, the suggestion that he may become a candidate is causing some little speculation among the ladies and gents who take an interest in such matters. This talk of Flint and Gage has tended to increase the gossip along the same lines concerning the availability of Dist.-Atty. John D. Fredericks. In truth Gage is a constantly growing advocacy of Capt. Fredericks as gubernatorial timber. The recent presentation of Mayor Rose in the same connection seems to have about died out. Close friends of the Mayor say that he has not given the Governorship any serious thought.

Some unsophisticated individual has been trying to start a boomlet for one Michael Frappe Tarpey in the hope that he may be given the Democratic nomination for Governor.

Tarpey makes his home in Fresno county. Many years ago he was prominent in Democratic councils and served a term or two as member of the Democratic National Committee from California.

He showed his keen intelligence when he refused to swallow Bryan and Bryanism and become a Republican. He had charge of the Hearst work when Willie Randolph became a William Also-Randolph Hearsted in 1904. Mike took the California delegation to the big convention, voted them for his master, showed them all the sights that he thought they could stand, and then put their individual pictures in the Hearst publications, and in a fit of unconscious humor labeled each one "Statesman."

One or two of the boobs eventually came out of the trance, but I "dunno" about their falling for him as a personally-conducted candidate of his own.

Some Tarpey boosters assert that in the event of his candidacy he will be acceptable to T'dore Bell, and that there is already under way a Tarpey-Bell alliance. Inasmuch as Bell appears to be persona non grata with the powers that be at Washington, his candidacy of any candidate might be more of a complaint than a comfort. However, Tarpey never was a quitter and so, with Bell's assistance, he might be able to get away with that old and time-worn cry against the San Francisco Scotchman to the extent of consolidating all the anti-McNab forces.

But in the meantime the boomlets of George S. Patton and Fred H. Hall are merrily on.

Gov. Johnson's appointment of the new Superior Court judges is being impatiently and anxiously awaited. It is believed hereabouts that there has been a realignment in the list of available appointments, and that the one that was in favor with the Governor a few weeks ago has been knocked to smithereens. New men have been urged for consideration, among them John W. Shenk, recent candidacy candidate. This candidacy is being kept quiet, but has been given the less effectively pushed by Shenk's friends. Hugh Gordon's stock is not rated as high as formerly, despite the fact that he is Marshall Stimson's father-in-law. Some of the wiseacres express the opinion that Stimson's relationship to Gordon is proving a detriment on the ground that Gordon is alleged to have no other particular claim for consideration. If Hiram decides to remember Shenk in this wise, there is nothing to stop him from taking the bit in his mouth and placing Gordon on the ticket.

Frank W. Myers, another Goo Goo luminiority, expects to be among the elect six. Myers was chairman of the Executive Committee of the unofficial "Municipal Conference of 1911." It is an inner circle Goo Goo report that Myers and S. H. Taft at one time had two of the appointments all sewed to the floor, but the staples have become loosened. The others are regarded as almost within reaching distance of the coveted plums are Police Judge William Frederickson of Los Angeles and Willis I. Morrison of Pasadena.

The appointment of J. P. Carter as collector of internal revenue for the Southern California District came like a distinct blow to the Democratic National Central Committee, which had given its indorsement to Secretary McAdoo. Steele. The anti-organization Democrats are chortling with glee over this slam at the committee, and consider it a triumph for Works and the Goo Goo elements. There is some talk of protesting Carter's confirmation, but I doubt whether anything will come of the matter.

THE WATCHMAN.

Harris & Frank
437-441 South Spring St.

"Manhattan" Shirt Sale

Our Entire Shirt Stock Reduced

We Do This Twice a Year

$1.50 "Manhattans" at	$1.15	$2.00 "Manhattans" at	$1.40
$2.50 and $3 "Manhattans" at	$1.90	$3.50 "Manhattans" at	$2.65
$4.00 "Manhattans" at	$2.85	$5.00 "Manhattans" at	$3.55
$6.00 "Manhattans" at	$4.15	$7.50 "Manhattans" at	$5.45
$9.00 "Manhattans" at	$6.45		

All sizes—all sleeve lengths—a variety of patterns. Plain fronts, some with soft collars to match, etc., etc.

"Manhattan" Underwear

TWO-PIECE SUITS		UNION SUITS	
$1.00 Garments at	75c	$2.00 Garments at	$1.35
$1.50 Garments at	$1.00	$3.00 Garments at	$1.85
$2.00 Garments at	$1.35	$4.00 Garments at	$2.35
$2.50 Garments at	$1.65		

Shoes for Men and Women — $2.85

Men's Shoes and Oxfords; Women's Shoes, Pumps and Oxfords. Discontinued lines. Values $4.00 to $7.50.....

Broken Lines
These are broken lines of Boys' and Girls' Shoes. However, there are good styles and many sizes.

Boys' and Girls' Shoes — $1.65
1000 pairs of Shoes for Boys and Girls, in many styles. Values $2.50 to $4.00 .....

Boys' Knickerbocker Suits on Sale

All Our Wash Suits at ½ Price

Prices very much reduced on light-weight Knickerbocker Suits. Cheviots, homespuns, tweeds and worsteds are included, but no plain blues or shepherd plaids.

$5.00 Suits at $3.85 $6.50 Suits at $4.85
Similar reductions on higher prices.

The above are just a few special items from the big, busy store of Harris & Frank, 437 South Spring St., who have been

"Clothiers Here Since '59"

Harris & Frank
LEADING CLOTHIERS
437-441 SOUTH SPRING ST.

New Era.

RALPHS GROCERY CO., Inc.
SELLS FOR LESS.
Importers of Horniman's Pure Tea, 1-lb. tins, 50 cents.
BUTTER— Per pound 30c
Fancy Creamery Butter, Glenwood Brand. We purchased Glenwood Brand Butter on a contract, otherwise we could not sell at this price. We are selling Ralphs' best butter at 39 cents, but as it is the policy of Ralphs Grocery Company to sell goods according to cost we are able to sell Glenwood Creamery Butter at 36 cents the remainder of this week. Monday, August 4th, we will advance it to 37 cents a pound.

Avalon Brand or Blue Sea Brand.	ANT PASTE KELLOGG'S (With Rattle Top)	ORANGE-O OR LEMON-O California's Best Drink
25-cent size can....15 cts.	25-cent size jar..15 cts.	15-cent size pkg....10 cts.
15-cent size can....10 cts.		

Ball Mason Jars, quart size, per dozen, 69 cents.
TWO STORES
514 S. Spring St. Broadway 1146. Home 60081.
Corner Pico St. and Normandie Ave. West 90. Home 60081.

UNION'S POSITION IS STRENGTHENED.

BIG OIL COMPANY IS BUSY CLEANING UP DEBTS.

Money to Liquidate Maturing Note Issue Is in Hands of Trustees. Company Has Rid Itself of Million Dollars Indebtedness in Past Ninety Days.

The money to meet the $1,000,000 debenture notes of the Union Oil Company which fall due today, is in the hands of the trustees and will be distributed among the holders of the notes upon application. The news of this fact, some inkling of which sifted into the stock market yesterday, caused Union stock to show a stronger tendency, than a day or two previous. The announcement will undoubtedly lift quite a weight from the minds of those who may have expressed some fear concerning the difficulty of obtaining money in this season of high rates.

Furthermore, it was learned that the company has been successful in clearing over $1,000,000 of its indebtedness the past ninety days, not by the acquiring of more indebtedness, but with its own resources. Also, it is expected that the remaining five months of the year will see $1,500,000 more cleaned up in the same fashion. That such will prove to be the case is undoubteded, in view of the conservative policy now adopted by the management.

The significance of what is generally considered the recent practical passing of the dividend may be definitely gleaned from these announcements, and there is good reason to believe that when the next dividend is paid it will be from actual earnings unsupported by excessive bond issues, note or other indebtedness. The future outlook of the company was, therefore, never more promising, as everything is being done to strengthen its position financially.

The money for the payment of the notes which fall due today has been deposited in the Los Angeles Trust and Savings Bank of this city, and will be payable either there or at the Columbia-Knickerbocker Trust Company in New York. A considerable portion of it was raised locally, while some came from the East.

The note issue which is due today is the second one of $1,000,000 which the Union Oil Company has had to meet this year. The first fell due last May. At this particular time, when finances are depressed and money is tight, it was undoubtedly no easy matter to find means to liquidate the obligations, and the success of the company in doing so, is to be regarded as significant of its fundamental strength.

The Union recently made known the fact that henceforward, monthly payments of dividends would be discontinued, and that dividend announcements would be made semi-annually. Coincident with the news of this change, a sharp drop in the stock began. The calling of loans and selling of leaned stock helped the downward movement, until the low point of $55 a share was reached. From this figure the stock has reacted, until yesterday it held pretty well at $60. The market gives every indication of restlessness, however.

Broken Lines of Summer Footwear—Women's stylish Pumps, High and Low Cuts — specially priced for quick clearance.

20% Off Shoe Sale

Strong assortments of Women's Tan and White Footwear included in this Sale. You should get fitted to a pair NOW.

Staub's
336 So. BROADWAY

"Look Your Best"
is the eleventh commandment for every woman.
YOU OUGHT TO KNOW
that disfiguring growths of hair on the face, neck or arms can be removed immediately with

El Rado
the wonderful liquid remedy for
Superfluous Hair
EL-RADO is a scientifically prepared, thoroughly tested and absolutely safe depilatory; it not only acts instantly wherever applied, but leaves the most delicate skin perfectly smooth and clear. Its superiority can be demonstrated with a single application.
Sold in two sizes:
50c and $1.00 per bottle, at Owl Drug Co. and all leading drug and department stores, or DIRECT.
Write for booklet of valuable information, mailed free on request.
PILGRIM MFG. CO., 37 E. 28th St., N. Y.

Closing Out Sale of A. E. Morro's high-grade stock

Diamonds,
Watches,
Jewelry,
Cut Glass,
Silverware,
Etc.

Lease Expires and We Must Vacate.

Everything goes at Cost

Reductions range up to 50 per cent.

This is the greatest sale of its kind ever held in Los Angeles. Share the bargains today.

A. E. MORRO
JEWELER
252 S. Broadway

Magnin & Co.
SUMMER GARMENTS NOW GREATLY REDUCED
BRANCH STORE:
PASADENA
MARYLAND HOTEL

DIAMONDS
GO TO
SIMPSON'S DIAMOND SHOP
443 So. Broadway

—Home of Ostermoor Mattresses— —McCall Patterns—

Coulter Dry Goods Co.
FOUNDED in 1879
U. S. Postoffice Sub-Station W. U. Telegraph Branch American Express Branch

Newest In Combinations—The "Teddy Bear"

—so-called by the younger set; known to the fashion journals as the Chemise Pantalon—and quite the newest to be shown anywhere. It is a matter of fact that the latest styles in lingerie are very frequently shown first at Coulter's:

These Combinations
—are made for wearing beneath one's corset cover, instead of the knitted underwear and may be had in plain or elaborately-trimmed models, from $1.25 to $3.50.
—You will certainly want to see these new creations, which, so far as we know, are not on display anywhere else.
—Many others, too, for which there is not space for description.

Brassiere Combinations
—made of heavy material, with an unboned brassiere incorporated; and casings are provided into which you may slip bones, if desired.
—Medallions and heavy, substantial trimmings make these garments, in three styles, splendid values at $1.75, $2.50 and $3.50.

Muslinwear Section, Second Floor—

Smart Hats at $1.95—Values Here to $15.00

No, that isn't a misprint—we're determined to get all summer hats out of stock at once—hence this otherwise impossible price-cut!

The Hats at $1.95
—come in all shapes, sizes and braids that are good now—hemp and other straws; the majority are made hats, that are in the best of style for present and early fall wear; ribbon, flower and wing trimmed; too many to describe in detail.

Other Hats at $7.50
—represent values up to $25! These are pattern hats, and styles from our own workrooms. If you want a handsome inexpensive hat, be here promptly at nine!

—Millinery, Main Floor—

Armor Plate Men's Socks, 8 Pairs for $1
—Well-named, these hose; for they'll wear like armor plate, yet their cost is very small. All sizes, tan or black; at eight pairs for....$1.00
—Men's Furnishings, South Aisle—

You'll Like These Wash Dresses: Note Prices!

Time these should be finding new owners—they will, quickly, if you are the judges of values we think you are!

Pretty Wash Dresses
—in ginghams and madras; in scores of styles, pretty striped patterns; with lace yokes, round collars, or bands of self material for trimmings; short sleeves, round necks. Price cuts vary according to quantities.
$9.00 garments are $4.00
$11.00 garments ..$4.50
$7.50 garments ...$3.50
$650 garments ...$5.00

Figured Crepe Dresses
—one-piece style; Balkan crepe blouse, white ratine skirt; Swiss embroidered collar and cuffs; $12 values $9.50

Linen Coat Suits
—some ratines, too; in plain and fancy combinations—natural, white, Copenhagen, brown, old rose, tan; some of these garments are embroidered—
—$10.00 and $18.50 garments cut now $6.50 to $13.50.

—Garment Section, Second Floor—

Those Much-In-Demand Green Parasols Are Here

And unless you're prompt you probably will be disappointed in getting yours—for we have had endless inquiries for these, and for the Nell Rose shades—both of which are here now, in brand-new shapes—palm, bell, La Rondell and others; some with fancy borders. Messaline and taffeta silks form the materials of which these are made.

—$2.50 to $18.00.
—Parasols, Main Floor—

Washable Gloves for Summer Wear

Chamoisette Short Gloves
—in gray and mode; broken line of sizes; regularly 50c, special at 35c

Imitation Doeskin Gloves
—short lengths, in white only; regular $1 .....75c

Long Chamoisette Gloves
—for wear with summer frocks; the 75c grade 50c

—Gloves, Main Floor—

Most Becoming Bathing Suits Underpriced

Very few women, nowadays, rent bathing suits when they go into the surf—and surely no woman will hesitate to buy such very becoming models as these, in all good materials, at such radical discounts:

Regular $2.00 Bathing Suits	$1.65	Regular $7.50 Bathing Suits	$6.50
Regular $3.00 Bathing Suits	$2.50	Regular $8.00 Bathing Suits	$7.00
Regular $3.50 Bathing Suits	$3.00	Regular $9.00 Bathing Suits	$7.75
Regular $4.00 Bathing Suits	$3.25	Regular $12 Bathing Suits	$10.50
Regular $4.50 Bathing Suits	$3.75	Regular $13.50 Bathing Suits	$12.00
Regular $5.00 Bathing Suits	$4.00	Regular $15.00 Bathing Suits	$13.50
Regular $6.00 Bathing Suits	$5.00	Regular $16.50 Bathing Suits	$14.50

—Knitwear, South Aisle—

Wash Materials Take Very Attractive Sale Prices Now

Whipcord Suiting
—Reg. 50c, 35c

White Madras
—colored figures, dots and stripes; regular 25c 17½c

All-White Madras
—reg. 35c ..17½c

Crinkled Crepe
—white; mercerized; reg. 20c, 12½c

Linen Finish Suiting
—colored; regularly 20c 12½c

Irish Dimities
—prettily figured; reg. 25c 17½c

Figured Organdies
—reg. 25c 18c

Scotch Ginghams
—32 inches wide; plaids and stripes; regularly 25c 12½c

Figured Crepes
—reg. 50c 35c
—the 35c quality..25c

Colored Pique
—imported; regularly 75c 50c

—Wash Goods, South Aisles—

25c Vests 2 for 25c

That same good quality of low neck sleeveless cotton vests of which we always sell such quantities when we advertise them at, special, 2 for 25c

—Knitwear, South Aisle—

215-229 South Broadway 224-228 South Hill Street

LOGAN & BRYAN
BROKERS.
STOCKS, BONDS, GRAIN, PROVISIONS, COTTON and COFFEE.
Members all Leading Exchanges.
LOS ANGELES OFFICE, BRADBURY BLDG.
L. N. STOTT, Manager.
Sunset Main 5410. Home 10931.

A. M. CLIFFORD & CO. HIGH GRADE BONDS 5% to 6%
SUITABLE FOR SAVINGS BANKS, TRUSTEES AND CONSERVATIVE INVESTORS.
HIBERNIAN BUILDING SPRING AT FOURTH

Wm. R. Staats Co. Dealers in Municipal & Corporation Bonds
Also Execute Commission Orders in Listed Securities
LOS ANGELES, SAN FRANCISCO, PASADENA.

JNO. O. KNIGHT & CO.
All Local Investment Securities
Members Los Angeles Stock Exchange
433 H. W. Hellman Bldg.
A4431 Main 1597 Phone A1133.

Corporations Organized, Systematized and Financed. Correspondence Solicited.
WILLARD E. WINNER
806 Story Bldg., Los Angeles.

SAVINGS BANKS.

SECURITY TRUST & SAVINGS BANK
SAVINGS—COMMERCIAL—TRUST.
OLDEST AND LARGEST IN THE SOUTHWEST
CAPITAL AND RESERVE, $3,400,000.00
Security Bldg., Spring at Fifth. Equitable Branch, Spring at First.

New Location — **LOS ANGELES TRUST AND SAVINGS BANK** — Sixth and Spring

German American TRUST AND SAVINGS Bank
SPRING AND SEVENTH STS.

CLEARING HOUSE BANKS

NAME.	OFFICERS.	
National Bank of California N.E. Cor. Fourth and Spring	J. E. FISHBURN, Pres. H. S. McKEE, Cashier.	Capital.....$500,000 Surplus and Profits.....$200,000
First National Bank S.W. Cor. Seventh and Spring	J. M. ELLIOTT, Pres. W. T. S. HAMMOND, Cashier.	Capital.....$1,500,000 Surplus and Profits.....$2,200,000
Merchants' National Bank S.E. Cor. Third and Spring	W. H. HOLLIDAY, Pres. J. H. RAMBOZ, Cashier.	Capital .....$1,000,000 Surplus and Profits $500,000
Citizens' National Bank S.W. Cor. Third and Main	A. J. WATERS, Pres. E. T. PETTIGREW, Cashier.	Capital.....$1,500,000 Surplus and Undivided Profits.....$700,000
Farmers & Merchants' Nat. Bank Cor. Fourth and Main	I. W. HELLMAN, Pres. V. H. ROSSETTI, Cash'r.	Capital.....$1,500,000 Surplus and Profits.....$2,000,000

TRUST COMPANIES.

TITLE INSURANCE AND TRUST COMPANY
N.E. CORNER OF FIFTH AND SPRING STS.
Issues Policies of Title Insurance and Guarantees of Title. Its Assets Exceed the COMBINED ASSETS of all Other Title Companies in Southern California.

Pumps which produce results. The Layne & Bowler Patent Centrifugal Pumps produce the maximum amount of water at the minimum cost. Investigate our Oil and Water Well Screen and Scientific systems of Water Development.
THE LAYNE & BOWLER CORP.
950-959 Santa Fe Ave., Los Angeles.

VACUUM CLEANER STORE
F. C. KINGSTON CO.
719 W. 7th st.
Cleaners $10 to $1000

Mazawattee TEA
EARL COWAN CO., Importers.
485 East Third St.

PAINLESS DENTISTS
437 S. BROADWAY
CROWNS-22 K[4] 4
PLATES...$8[up]
WORK GUARANTEED

Call at the office of the LOS ANGELES UNION STOCK YARDS COMPANY, 339 S. Hill St., and take a trip out to see the new yards building. Your opportunity to secure stock at $1.25 or perhaps at any price is limited.—[Advertisement.

Live in a Conservative Apartment.
We own and operate 30 apartment-houses in all parts of the city.
$10—$90 Monthly.
CONSERVATIVE INVESTMENT CO.
503 Citizens' National Bank Bldg.

MATHESON
Men and Women's Wear
Broadway at Third

IT'S A FACT
No matter what kind of tea you have been drinking you'll surely find
"SALADA"
CEYLON TEA
the finest that ever pleased your palate.
Sold only in lead sealed, full weight, germ and dust proof packages.
All Grocers
Black—Green—Mixed
United Wholesale Grocery Co.
LOS ANGELES
Distributors

Business: Money, Stocks and Bonds—Commerce.

FINANCIAL.

OFFICE OF THE TIMES.
Los Angeles, Aug. 1, 1913.

Bank clearings yesterday were $3,782,041.27, a decrease of $680,848.02, compared with the corresponding period last year, and an increase of $15,-078.83, compared with the corresponding day in 1911.

	1913.	1912.	1911.
Monday	$3,945,890.29	$3,994,317.72	$3,907,426.28
Tuesday	3,680,517.06	3,818,692.73	4,089,480.01
Wed'y	3,517,908.39	3,597,192.42	3,615,517.14
Thursday	3,782,041.27	3,462,889.29	3,780,067.44

Bank clearings last month were $97,738,808, a decrease of $574,600, compared with the corresponding month last year, and an increase of $18,-432,624, compared with the corresponding month in 1911.

Quotations furnished by the Los Angeles Stock Exchange.

OIL STOCKS.

	Bid.	Asked.
Amalgamated	$ 82.50	$ 85.50
Associated	20.50	
Bear Creek	.62½	.65
Brookshire		
Cal. Midway	.70½	
Central	.70	
Columbia		
Continental		.94
Dorild		.50
Fullerton	1.50	2.00
Globe	.65	.66½
Jade	.60	.66½
Mariposa Northern		.04½
Mariposa Queen		.03
Mascot Oil Co.		.80
Mex. Pet. com.	58.50	
Midway Northern	.27	.29
National Pacific Oil Co.	.02	
Pitkin Land	.30	.31
Penn. Midway		.70
Rex Ranch	.02½	1.07½
Petrol		58.00
Reader's	58.50	62.50
Union	59.62½	60.50
United Petr.	70.12½	74.50
United Pet.	70.00	75.00
United Oil	.03¾	.04
West Coast pfd.	96.00	104.00
Western Union		85.00
White Star	.10	.12

BANK STOCKS.

	Bid.	Asked.
Cal. Savings Bank	$170.00	
Citizens' National		240.00
Commercial	200.00	
Farmers' & Mer. Nat'l	275.00	
Federal Bank of L. A.	110.00	
First National	690.00	700.00
German-American Savings	500.00	
Hibernian Sav. Bank	117.00	
Home Nat. Bank of L. A.	145.00	
Merchants National	250.00	
National Bank of Cal.	225.00	
Security Trust & Savings		440.00
Traders	105.00	

INDUSTRIAL AND PUBLIC UTILITIES

	Bid.	Asked.
Cal. Portland Cement Co.	$110.00	
Cal. Pressed Brick		90.00
Consolidated Realty	100.00	
Home Tel. pfd.	21.00	22.00
L. A. Athletic Club	8.00	9.00
L. A. Investment Co.	4.07	4.20
Pac. Mut. Life Ins. Co.	5.00	
Pac. Light pfd.	77.00	78.50
San Diego H. T. & T. Co.	6.00	9.00
S. Monica Bay M. Co.		1.00
So. Cal. Edison pfd.	94.50	95.00
So. Cal. Edison com.		81.00
Union Oil		1.09
Title Ins. & Tr. pfd.	100.00	
Title Ins. & Tr. com.	100.00	
U. S. L. D. T. & T. Co.	10.75	
U. S. L. D. T. & T. Co. pfd.	10.75	
Union Trust Co.	25.00	30.00

BONDS
(With Accrued Interest.)

	Bid.	Asked.
American Petroleum Co.	97½	98
Associated Oil	97½	
Cal. Pacific Corp.	99	.102
Corona Power & W.		99½
Edison Elec. old issue		100
Edison Electric Co.		79½
Home Tel. 1st Reg.	.72	
L. A. Pac. Co.	102	
L. A. Pac. Co. Con. Mtge.	99½	101½
L. A. Railway Co.	102	104½
L. A. Traction		99
Mexican Petrol Ltd.	.60	
Mission Trans. & R. Co.	.90	
Pac. Elec. Ry.	100	
Pac. L. & P. Co.		92½
Pac. L. & P. pfd.		98
Redondo Land Prop.	.75	
Prod. Trans.	.50	
S. Monica H. T. & T.		.75
S. D. H. T. & T.		.75
S. D. H. T. & T. 1st mtge.		.70
Tropico	.70	
Union Oil Co.	99	99½
Union Trans. Co.	.50	.75
Whittier H. T. & T.		.95

MINING STOCKS.

	Bid.	Asked.
Bonnie Clare	.02	.03
Cal. Mills	5.00	
Comb. Mines	.01½	
Johnnie M. & M.	.02½	
Searchlight Parallel		.03

*—Per 1000 shares.

OIL LIST.

SALES—Morning session: 50 Union at 59.62½; 10 do. at 59.50; 20 do. at 59.50; 10 do. at 59.75; 5 do. at 60.00; 2 do. at 60.00; 1 do. at 60.12½; 50 do. at 59.75; 10 do. at 59.87½; 10 do. at 60.00; 5 do. at 60.00; 10 do. at 59.50; 10 do. at 59.62½; 10 do. at 60.00; 1000 United at 3¾; 1000 do. at 3¾; 1000 do. at 3¾.

INDUSTRIAL LIST.

SALES—Morning session: 10 Home Tel. pfd. at 22.00.
No sales were made during the afternoon session.

Treasury Statement.

WASHINGTON, July 31.—[By A. P. Night Wire.] The condition of the United States treasury at the beginning of business today was: Working balance in general fund, $121,760,624. Total receipts yesterday, $2,746,843. Total payments yesterday, $1,540,976. Deficit for month to date, $12,-180,955, against a deficit of $3,978,910 last year, exclusive of Panama Canal and public debt transactions.

New York Money Market.

NEW YORK, July 31.—[By A. P. Night Wire.] Money firm; highest, 2¼@3%; last loan, 2¼; call rate, 2¼; closing bid, 2¼; offered at 2½. Time loans steady; 60 days, 3¼; 90 & 4 per cent.; ninety days, 4@4½; six months, 5¼@6 per cent. Prime mercantile paper 6 per cent. Sterling exchange steady at 4.83 for 60 day bills and at 4.86 60-150 for demand. Commercial bills, 4.82¾. Bar silver 59¾. Mexican dollars, 47. Government bonds steady; railroad bonds steady.

Drafts and Silver.

SAN FRANCISCO, July 31.—[By A. P. Night Wire.] Silver bars, 59 3-8; Mexican dollars, nominal; drafts, sight, 2; 60, telegraph, 2.

Shares and Money.

STEEL TRADING IS NOTEWORTHY.

MARKED STRENGTH ALSO SHOWN IN MISSOURI PACIFIC.

Leading Stocks Have Usual Mixture of Gains and Losses in No Case Extending Beyond Fractional Except Canadian Pacific Which Falls a Full Point.

[BY A. P. NIGHT WIRE TO THE TIMES.]

NEW YORK, July 31.—The most striking feature of today's stock market was its extreme susceptibility to professional manipulation and the consequent absence of outside or public interest in its advances or declines. Leading stocks show the usual mixture of gains and losses, in no case extending beyond fractional, except Canadian Pacific, which soon fell a full point, and Illinois Central, which made a gain of more than that in preceding day. Before the end of the first hour, however, all losses were effaced with marked strength in steel, Union Pacific, Amalgamated and Reading. Trading in Steel was especially noteworthy because of the large blocks taken at best prices during the early months, which later gains were obliterated. The closing was heavy with no material net changes except in the issues named. The bond market was irregular and government bonds on call were unchanged. Total sales, par-value, were $1,440,000.

New York Stocks.

[Furnished by Logan & Bryan, Members New York and Boston Stock Exchanges, Bradbury Bldg., Los Angeles.]

NEW YORK, July 31.—[Exclusive to The Times.] Following are the closing prices, sales and high and low quotations today:

Sales—	High.	Low.	Close— Bid.	Asked.
Atlantic C. L.			119	120
Allis Chalmers			5¼	7½
Allis Chal. pfd.			15½	17½
17,500 Amalg. Copper	70¾	69½	69¾	70
Am. Agr. Chem.			46	47½
Am. Beet Sug. pfd.			92	93
500 Am. Car & Fdy.	45	44¾	45	45¾
Am. C. & F. pfd.			112	115
Am. Can Co. pfd.	32½	32½	32½	32¾
500 Am. Can Co. pfd.	98	97¾	98¼	98
400 Am. Beet Sugar	27	26¾	26¾	27
Am. Beet Sugar pfd.			78	82
500 Am. Cotton Oil	40¼	40¼	40½	40¾
Am. Cot. Oil pfd.			98	99
100 Am. Hide & Lea.	22¾	22¾	22¾	23¼
Am. Express			158	165
Am. Hide & L.			4	5¼
Am. H. & L. pfd.			22	24
Am. Linseed			7	8¾
Am. Linseed pfd.			21	25½
Am. Locomotive	31¾	31¼	31¼	31¾
Am. Loco. pfd.			109	109
Am. Smelting			98	98½
Am. Steel Fdy.	43¼	42	42	43
Am. S. & R. pfd.			100¾	101¾
Am. Sugar			112	113
Am. Sugar pfd.			112	115
Am. Tel. & Tel.			138	139
Am. Tobacco			210	220
Am. Tob. pfd.			94	95½
Am. Woolen	19	19	19	20
100 Am. Woolen pfd.	76	76	76	77
1,200 Anaconda	26	25¾	25¾	26¼
1,900 A. T. & S. F.	97¾	97	97	97¾
200 A. T. & S. F. pfd.	93¾	93½	93½	93¾
100 Balt. & Ohio	89½	89½	89½	90
Bethlehem Steel	34½	34	33	34
Beth. Steel pfd.			89	93½
1,500 Brooklyn R. T.	33½	32¾	32¾	33
900 Cal. Petrol. Co.	19¾	18¾	18¾	19¼
Cal. Petrol. pfd.			69	69¼
9,800 Canadian Pacific	216¾	214¾	215¾	215¾
1,400 Chino	38	37¾	37¾	37¾
6,000 C. & O.	55¾	55¼	55¼	55¾
500 Central Leather	25¾	25¼	25¼	25¾
Central L. pfd.			92	93
Central of N.			200	
Chicago & Alton			9½	10
C. & A. pfd.			17½	20
C. & G. W.			13¾	14¼
C. & G. W. pfd.			30	32
600 C. & O. W. pfd.	30	29¾	30	30¼
100 C. & N. W.	129¾	128¾	129	130
C. & N. W. pfd.			178	179½
200 C. M. & St. P.	106½	106¼	106	106¾
Do. pfd.			134	135
C. C. C. & St. L.			70	75
Do. pfd.			100	105
Colo. Fuel & Iron	31¼	30¾	30¾	31
Colo. So.			20½	20¾
Colo. So. 1st pfd.	65	64¾	64¾	66
Colo. So. 2nd pfd.			39	40
200 Consolidated Gas	131¼	131¼	131¼	132
200 Corn Products	10¾	10¾	10¾	11⅛
Do. pfd.			94	96
Del. & Hudson			156	158
Del., Lack. & W.			380	390
Denver & R. G.			13¾	14¼
Den. & R. G. pfd.			31½	32¼
Distilling Sec.			13	14½
D. S. S. & A.			12¾	13¼
D. S. S. & A. pfd.			42½	44
13,400 Erie	29¾	29¾	29¾	29¾
2,000 Erie 1st pfd.	46¾	46¾	46¾	46¾
Erie 2nd pfd.	38½	38	38	38½
Gen. Electric			139½	140½
Goodrich Rubber			57	58
Do. pfd.			104	105
500 Gt. Northern pfd.	125¾	125¾	125¼	126
500 Gt. No. Ore Ctfs.	32¾	32¾	32¾	33
Gt. Western			64½	64¾
3,700 Illinois Central	106¾	104¾	106	106¼
Inspiration Copper			43	43¼
Int. Harv. Corp.			100	100
Int. Harv. pfd.			112	115
Int. Paper	10½	9¾	9¾	10¼
200 Int. Paper pfd.	41¾	41	41	42
Int. Pump			9¾	9¾
Int. Pump pfd.			87	87½
Int. Smelting pfd.			34½	35
Inter-Mar. Marine			3¼	4¼
Do. pfd.			14¾	15½
Iowa Central			13	15
Iowa Central pfd.			28	30
Kansas City So.			23½	24
200 K. C. Southern	27¾	27¼	27¼	27¾
K. C. So. pfd.			57	58
Lake Erie & W.			13½	15½
Lake Erie & W. pfd.			32½	34
Lacledo Gas com.			6	8
Lacledo Valley	150½	150	149½	149½
Lehigh Valley			210	212
Lehigh & Hudson			20	30
200 L. & N. pfd.	100	100	100	100
Lorillard Tob. Co.			100	105
Do. pfd.			106¼	107½
Loose Wiles Bis.			30½	35½
Do. pfd.			100	104
Manhattan			96	97
400 Inter-Met.	13¾	13¾	13¾	13¾
2,400 Inter-Met. pfd.	45¾	45¼	45¼	45¾
800 Miami Copper Co.	28¾	28¾	28¾	28¾
Mex. Central	17¾	17¾	17¾	17¾
Mex. C. 1st pfd.			40	41
Mex. Petrol. Co.	69	68¼	68¾	69
Mex. Petrol. pfd.			91	92
Mackay			74	75
Mackay pfd.			71	73
Minn. & St. L.			18	19
Do. 1st pfd.			65	66
M. St. P. & S. S. M.			137	138
Do. pfd.			137	138
800 M. K. & Texas	23¾	23¼	23¼	23¾
M. K. & T. pfd.			47	48
1,400 Nat. Lead	53¼	52¾	52¾	53
Nat. Lead pfd.	106¾	106¾	106¼	106¾
Nat. Biscuit			115	117½
Nat. Biscuit pfd.			117	117½
Nat. Enamel			24	25
Nat. Enamel pfd.			70	72
50 Nevada Con.	16	16	15¾	16
N. Y. Air Brake			90	95
800 N. Y. Central	93¾	93¼	93¼	93¾
N. Y. C. & St. L.			9	10
N. Y. C. & St. L. 1st pfd.			70	72
Norfolk & W.			110	111
500 N. Y. Ont. & W.	29¾	29¼	29¼	29¾
Norfolk & W. pfd.			84	85
Northern Pacific			118	118½
Northern Pacific 1st and Ref. 4s			97	97½
North American			70	73
2,000 Northern Pacific	116¾	116¾	116¾	116¾
Ohio Cities Gas			30	35
Omaha			124	140
Pacific Mail			30	31
Pac. Tel. & Tel.			23	24
Pac. Tel. & Tel. pfd.			74	77
1,200 Penn. R. R.	114	113¾	113¾	114¼
Pitts. Coal			17¾	18¼
Pitts. Coal pfd.			94	95
100 Pitts. Coal Co.	24¼	24¼	24¼	24¾
Pitts. Steel Car pfd.			100	105
Pacific Coast			100	105
Do. 1st pfd.			100	105
Do. 2nd pfd.			100	105
Pullman			140	145
2,500 Reading	159¾	158¾	159¼	159¾
Reading 1st pfd.			87	88
Reading 2nd pfd.			84	85
100 Rep. I. & S.	28¾	28¾	28¾	29
1,100 Rep. I. & S. pfd.	92¾	92¾	92¾	93
Rock Island Co.			30	31
Rock Island Co. pfd.			71	72
1,400 St. L. & S. F. com.	4¼	4	4	4¼
Do. 1st pfd.			44	45
500 Do. 2nd pfd.	8¼	8¼	8¼	8¾
St. L. & S. W.			19	20
St. L. & S. W. pfd.			45	46
500 Southern Pacific	101¾	101¼	101¼	101¾
1,800 Southern Railway	24	23¾	23¾	24
200 Southern Railway pfd.	78	78	78	78½
Tenn. Copper	21¼	20¾	20¾	21
Texas Oil			112	113
Texas & Pac.			23	24
250 T. St. L. & W.	12¾	12¾	12¾	13
550 Do. pfd.	24¾	24¾	24¾	25
Third Ave. R. T.			37	38
U. R. & P. Co.			13	14
U. R. & P. pfd.			30	32
U. S. Rubber	145¾	145¼	145¼	145¾
10,300 U. S. Steel	71¾	70¾	70¾	71
U. S. Steel pfd.			117	117½
4,500 Utah Copper	48¾	47¾	47¾	48¼
U. S. R. of S. F.			21	24
Do. pfd.			61	64
U. S. C. Iron Prod.			23	24
U. S. C. Iron Prod. pfd.			61½	63
U. S. Express			61	63
U. S. R. & Cast.			30	35
U. S. R. & Cast. pfd.			60	70
Do. pfd.			80	90
200 U. S. Rubber	104¾	104¾	104¾	105
1,400 U. S. Rubber 1st pfd.	108¾	108¾	108¾	109
200 U. S. Rubber 2nd pfd.	100	100	100	103
Va. Car. Chem.			25¾	26¾
Va. Car. C. pfd.			104	105
Iron, Coal & Coke			23¾	24¼
Wabash			3¾	4¼
Wabash pfd.	7¼	7¼	7¼	8
700 Wabash pfd.	8¼	8	8	8¼
Wells-Fargo Ex.			110	115
Western Union			73	74
Western Union	68¾	68¼	68¼	68¾
Western Md. com.			20½	21
Western Md. pfd.			50	51
W. & L. E.			17	18
Do. 1st pfd.			80	81
Do. 2nd pfd.			67	68
Westinghouse Elec.			67¾	68¼
200 Westinghouse M. & M.	50¾	50	50	51
Wisconsin Central			24¾	25¾
Woolworth com.	50¼	50	50	51
Woolworth pfd.			104½	107½
1,600 Worthington	24¾	24¼	24¼	24¾
Do. pfd.			92	94
Rumley com.			16¾	19
Rumley pfd.	40	39¾	39¾	42¾

Money opened at 2¼ per cent.; highest, 2¼ per cent.; lowest, 2¼ per cent.; last loan, 2¼ per cent.; closed, 2¼@2¾ per cent.; ruling rate, 2¼ per cent.

NEW YORK STOCK MARKET.

Steel Is Leading Feature of Strength During Early Part of Session, but Prices Sag Later.

[BY DIRECT WIRE TO THE TIMES.]

NEW YORK, July 31.—The market displayed quite a little strength during the forenoon under the leadership of steel. The shorts in the issue were very nervous and disposed to cover, but after the free offerings above 60 the advance was checked and the general market in the afternoon displayed a sagging tendency. There was also a fairly substantial recovery and the short interest has been materially reduced. Outside buying has not been attracted to volume by the strength, but commission houses in the southwest are beginning to produce buoyancy in financial circles, so much will depend this year upon the extent of agricultural movement.

New York Cotton Market.

[Furnished by E. F. Hutton & Co., Members New York Cotton Exchange, 116 West Fourth street, Los Angeles.]

NEW YORK, July 31.—Cables were slightly better and the opening here showed a slight improvement, but the market soon lagged and closed heavy with prices 10 points lower. There is a tendency to have waiting for tomorrow's crop report and no new commitments. The average guess of 31 per cent. of the trade is that the condition will be 73, the average of present reports out to date. Granting this estimate as being approximately correct and comparing it with average of recent years, and the condition the first two years, a yield of 14,500,000 is indicated. Belated shorts in July have found that they had overstayed their welcome and caused a 40-point advance before the end of the day. The weather was clear and temperatures higher in Southwest, the first time in a week. Following is a comparison of the same conditions.

Following is range of quotations:

Option—	Open.	High.	Low.	Close— Bid.	Asked.
October	11.15	11.18	11.11	11.11	11.12
January	11.12	11.16	11.09	11.09	11.10
February	11.22	11.25	11.20	11.20	11.21
March	11.22	11.25	11.20	11.20	11.21
April	11.24	11.27	11.22	11.22	11.23
May	11.24	11.27	11.20	11.20	11.21
July	11.70	11.76	11.67	11.71	11.72
August	11.22	11.25	11.18	11.18	11.19
September	11.22	11.25	11.22	11.22	11.23
October	11.17	11.20	11.16	11.16	11.18
November	11.16	11.20	11.16	11.18	11.19
December	11.25	11.25	11.18	11.18	11.19

Spots were unchanged at 12.00.

New York Metal Market.

NEW YORK, July 31.—[By A. P. Night Wire.] Copper firm; standard, spot, 14.37 bid; August, 14.40@14.87; September, 14.40@14.87; October, 14.40@14.87; electrolytic, 15.25; lake, 15.25@15.50. Tin—Dull; spot and August, 42.00@42.25; September, 39.70@40.00; October, 39.70@40.00. Lead—Steady, nominal; Coetzens, 5.40@5.50. Iron steady and unchanged. London market closed as follows: Copper—Firm; spot and futures, £67 7s 6d. Tin—Firm; spot and futures, £87 7s 6d. Lead—Spot and futures, £21 5s. Iron Cleveland warrants 54s 10½d. Lead steady, 4.40; at London, £20 7s 6d. Spelter, quiet, 5.55@5.65; at London, £20 15s.

New York Curb Stocks.

[Furnished by E. F. Hutton & Co., Members New York Stock Exchange, 116 West Fourth street, Los Angeles.]

NEW YORK, July 31.—Mining issues were weak at the close. Tonopahs showed considerable activity. North Star and Mercer were freely offered, principally by traders. Oil stocks were active during the entire session and closed steady. The Boston market opened quiet with prices shaded. During the early morning good fractional advances in sympathy with New York and higher metal abroad, were recorded. Before noon the market became quiet and weakened to the opening level. Large copper agencies are refusing 15¼ cents and asking 15¾ cents for copper today. The Michigan mine strike is developing riotous. Many mines are forced to shut down their pumps and are filling up with water. Very few are able to run their pumps at all. The water damage of one day will require five days to repair. The market was quiet during the afternoon and closed generally just under opening prices.

Following are closing quotations:

	Close— Bid.	Asked.
Alaska	18¾	19
Angle	4¾	5
Belmont	6¾	6¾
Braden Cop.	8¾	8¾
Braden Stock	94.125	146
British Col.	20½	20¾
B. & N. Y.	3	3¼
Cal. & Ariz.	74	75
Clostl Pr.	50	60
Do. pfd.	94	97
Colorado	1¾	2
Con. Arix.	5-16	7-16
Davis Daly.	2	2¼
Dolores	1	1¼
El Rayo	1	2
Ely Con.	2¾	3
El Paso	58	62
Emerson	25	30
Do. pfd.	25	30
First Nat.	2¾	3
Fraction	2	4
Florence	2¾	3
Gemini	3	4
Gild. Daisy	3	4
Gild. Bel.	1	1¼
Greene Can.	6¾	7
Hallinger	15¾	17
Halifax	1	1¼
Iron Mos.	120	130
I. C. Sub.	7¾	8¼
Jerome	1	1¼
Jumbo Ex.	12	14
Kerr Lake.	2¾	3
Kewaunee	3¾	4
La. Rose	2¾	2¾
Mex. Coal.	210	220
Mex. Sheet.	90	95
Do. pfd.	98	102
Max. Trans.	1 10-16	1 11-16
Diamond	4¾	4¾
Mason Val.	8¾	9
Mines Co.	20	30
McK. Dar.	1¾	1 15-16

New York Bond List.

[Furnished by Logan & Bryan, Members New York and Boston Stock Exchanges, Bradbury Bldg., Los Angeles.]

NEW YORK, July 31.—[Exclusive to The Times.] Following are closing quotations on the bonds:

	Bid.	Asked.
Atchison Gen. 4s	90	90¼
Atlantic Coast Line 1st 4s	90	
L. & N. Gold 4s	87½	
Brooklyn Rapid Transit 5s	87½	87¾
Central Pacific 1st 4s	94¾	94¾
C. M. & St. P. Gen. 4½s	104¾	104¾
C. R. I. Col. 4s	64	64¼
California Gas 6s	100¼	100¾
C. R. G. Joint 4s	75	76
Erie Gen. 4s	73	73¼
Illinois Cent. 4s	87¾	88
Louisville & Nashville Un. 4s	87¾	88
Missouri Pacific 4s	61	61¼
N. Y. C. Gen. 4½s	94	94¼
N. & W. 1st Con. 4s	91	91¼
Northern Pacific 4s	93¾	94
Penn. Conv. 3½s	97¼	97½
Pacific Tel 5s	97½	97¾
Pennsylvania Con. 4s	97¾	97¾
Reading Gen. 4s	87¾	88
St. L. & S. F. Gen. 6s	80¾	80¾
Southern Pacific Ref. 4s	89	89¼
Southern Pacific 1st 4s	90	90¼
Southern Railway 5s	101¾	102¼
Southern Railway 4s	74	74
Union Pac. 4s	92¾	92¾
Un. Pac. 1st and Ref. 4s	91½	92¼
U. S. Steel 5s	100	100
U. S. Steel 2nd 5s	98¾	98¾
Wabash 4s	80¾	81
Wabash 4s Deb. Ctf.	64	65
Westinghouse Electric Con. 5s	80¾	80¾
Wisconsin Central 4s	90	

New York General Market.

NEW YORK, July 31.—[By A. P. Night Wire.] Wheat—Spot, firm; futures closed steady; No. 2 red, July, 94¼; December, 97¼. Hops—Steady. Hides—Steady. Leather—Firm. Rice—Firm. Rate common to choice, 1912, 5@5¼; 1911, 4¾@5¼; 1910, 4¾@5. Pacific Coast—Steady. Petroleum—Steady. Wool—Quiet. Spot—Raw, firm; Mozambique, 2.14; centrifugal, 3.64; molasses, 3.89; refined, steady.

California Dried Fruit.

NEW YORK, July 31.—[By A. P. Night Wire.] Evaporated apples, quiet; prunes, firm; apricots, steady; peaches, firm; raisins, quiet.

New York Dairy Market.

NEW YORK, July 31.—[By A. P. Night Wire.] Butter, steady and unchanged. Receipts, 10,068 tubs. Cheese, steady and unchanged. Receipts, 21,00 boxes. Eggs, firm; receipts, 17,226 cases.

New York Coffee Market.

[Furnished by Logan & Bryan, Members New York and Boston Stock Exchanges, Bradbury Bldg., Los Angeles.]

NEW YORK, July 31. — Following is range of prices:

| Option— | High. |

Industrial Progress: Shipping, Copper Market.

"COLUMN FORWARD!"

New Function.

LOS ANGELES TO BE BIG OIL PORT.

COMPLETION OF GENERAD PIPE LINE IS FIRST STEP.

Work Is Rushed to Provide Better Facilities to Handle Increasing Export Trade—Improvements and Developments in the Fastest-Growing City in the World.

Los Angeles is destined to occupy a position of pre-eminence as an oil port in the near future. The final work on the great $3,500,000 General Pipe Line, the first from the Midway fields to Los Angeles, has been done, and this may be regarded as the first step toward the fulfillment of that destiny. Work is now progressing rapidly on providing means to handle the oil for shipment to foreign parts. The General Pipe Line Company has four oil steamers under construction in English shipyards, and the laid plans for the building of six more. The first steamer is expected to arrive on the Coast before the end of the year. At present, the company is sending out a portion of its oil in tank steamers of the Union Oil Company, two large consignments having already gone forward to South America.

The development of South American countries has created a heavy demand for fuel for manufacturing and other purposes, and as there are no coal fields within close shipping distance, the southern countries have had to depend to a great extent upon California for their fuel supply. Los Angeles is in a position of advantage in the matter of distance to fill this demand.

Until the completion of the General pipe line, however, sufficient oil was generally not available from the production of the southern fields for shipment to foreign parts, because of the heavy demand in the vicinity of Los Angeles.

The General Pipe Line has made it possible to bring from the Midway fields 20,000 to 30,000 barrels of oil per day, and while there is a market for the refined products, which are attracted at the company's topping plant at Vernon, in the vicinity of Los Angeles, the larger part of the petroleum and fuel will be shipped out to sea, because of the inducements set forth in foreign markets.

The pipe line of the General company, which starts at Pentland in the South Midway, is some 155 miles long, and required nearly a year for its construction. The project was regarded as affording great difficulties from its inception, because of the hard mountains on route. The southern terminus of the line is at the breakwater in the harbor itself, where two pumping stations have been built.

It is not unlikely that when conditions warrant the line will be doubled from Midway to Los Angeles. A branch line has just been completed from Lebec to Mojave. The Santa Fe Railroad is to be supplied with oil at the latter point, while the refined products will be distributed in the Southwest.

The advantage of the line to this city is, of course, that it renders a large production territory tributary. There are several pipe lines from Midway to San Francisco Bay points, and a double line from the field to the coast, but heretofore, the building of lines to Los Angeles had not been contemplated. It is not unlikely, therefore, that the success of the General Pipe Line Company's project will result in the construction by other companies of lines to this city. The distance from the fields to Los Angeles is less than to San Francisco, and it is doubtful whether the difficulties in construction are any greater if as great. Moreover, the opening of the Panama Canal will afford a still wider market for fuel oil.

Always Growing.

CANAL SYSTEM AT SUNSET BEACH.

DREDGER IS AT WORK ON LARGE NOVEL PROJECT.

Improvements on Boulevard Are Also Under Way—More Land to Be Opened for Entry in Imperial Valley—Hemet Adds to Water Supply. Activity Everywhere.

SUNSET BEACH, July 30.—Sunset Beach is being improved to the extent of $100,000, and in a few months will be able to boast of an inland bay and canal system rivaling that of any beach on the south coast. The dredger of the Collins Construction Company started work on the dredging out and widening of the big lagoon that lies behind the sand dunes reaching down to the ocean. At least 200,000 cubic yards of sand and silt will be dredged up and added to the mainland, or used in forming islands in the bay.

The minimum width of the canal will be seventy feet and it will broaden out to 245 feet. The water intake from the ocean is at Anaheim Landing, and the canal will be cleared to that place, giving assurance of a continual movement of water and obviating stagnant pools. The canal will be at least five feet in depth at low tide, and considerably higher when the tide is in.

Promenades and walks are also being built, and the boulevard, which parallels the Pacific Electric car tracks, and which is to form the connecting link from Bay City to Laguna, where the State highway running to San Diego will be joined, is improved.

Orange county has just voted $100,000 for the improvement of this stretch of road, which will include a splendid bridge from Balboa to Corona del Mar, costing approximately $20,000, it is stated.

FOR MORE SETTLERS.

Land-opening Superintendent Visits Imperial to Consider Opening More Land for Entry.

IMPERIAL, July 30.—Hon. J. W. Whitten, superintendent of land openings, is in the valley with a mission of importance to Southern California. It is to throw open the east side—a section of the valley containing some 200,000 acres—for settlement. Mr. Whitten has not yet decided on the method of opening the land. He decided that the only fair way was to come himself and personally look over the ground.

He will spend a week or more studying local conditions pertaining to the settlement of the land. Upon his return he will make such recommendations as seem best.

The land in question in Imperial Valley was open for entry prior to 1907—when desert land filings were withdrawn—because it was supposed to be required as a part of the Laguna reclamation project. Recently it was decided that the land was of no value to the reclamation people, and it was again thrown open to entry, subject to conditions approved by the department.

Since 1907 and 1910 a considerable acreage has been settled upon by "squatters," who, in some instances, have made considerable improvements, and hope thereby to have established prior claims when the land is opened. Attorneys in the valley and in Los Angeles have advised them that possession and improvements will establish a prior claim, but the Land Office has held that subsequent to 1910 no "squatter's rights" would be entertained, inasmuch as the land was withdrawn. This is the delicate matter that Mr. Whitten will be called upon to decide.

HEMET DEVELOPMENTS.

NEW WATER RESOURCES FOUND.

HEMET, July 30.—Over fifty wells have been sunk west of Hemet during the last few weeks, and in nearly every instance an abundance of water has been found. It is conservatively estimated that 1000 acres has been secured to alfalfa within the past three months in this district, through which a large underground stream of water passes. There has been a very large influx of people in the valley and many new houses have been erected.

Up to a year ago this large territory, lying between Hemet and Winchester on the west, and Moreno Valley on the north, was nothing more than stubble fields, the land being farmed by the dry ranchers.

Land sales aggregating nearly $5000 have been consummated in this district during the year. The W. I. Hollingsworth Company of Los Angeles is developing water on a 400-acre ranch which they recently purchased from John Ross, and for which they paid $34,000.

The Graham Farm Lands Company has just closed a deal for 700 acres of dry land near the ostrich farm, and their representative, Mr. Wolfberger of Los Angeles is building a commodious residence on the same, and will develop water on each forty acres. Both of the above tracts of land will be subdivided and colonized.

RUSH EXETER ROAD.

BUILD BRANCH RAILWAY.

EXETER, July 29.—About half the grading has been completed by the Sharp & Fellows Contracting Company of this city for the Minkler Southern Railway Company's line from Minkler, Fresno county, to Exeter, Tulare county, a distance of forty miles. A branch line one and one-half miles in length also is to be built easterly from Cutler, Tulare county, into the foothills.

The new railroad company was recently incorporated here by Santa Fe officials with a capitalization of $50,000, which capitalization, it is stated, presupposes further extension of the line. The new road taps a foothill citrus section that has heretofore been held back by lack of railroad shipping facilities.

BIG APRICOT YIELD.

BANNING, July 30.—A single apricot tree in the Stuggas orchard at Banning this year yielded a ton of fruit. The tree, of course, is large and about 15 years old. It received ordinary care and irrigation. The fruit was all choice and marketable. As there are usually 100 trees to the acre, and apricots are worth about $30 per ton, the income from an acre of such trees for one season would amount to $300.

THE BUYER OF BARGAINS.

[Copyright, 1913, by C. M. Kay, New York.]

A few weeks ago they had a bad spasm in the London stock market. Big speculators, badly overloaded, dumped stocks overboard recklessly. Bond dealers, discouraged by the failure of some of the newer loans, did the same thing with bonds. For a day or so it looked like the beginning of a really panicky market.

Then the small investor stepped in. It has often been said that the real investor is the man who attends to his business first and attends to his investments afterwards; for the money which he puts into investments, he makes out of business. The English middle class had been piling up money for quite a while, because all the people felt uncertain as to the outcome of the war in Europe and as to the results of a good many disturbances going on throughout the world. Yet even in this atmosphere of uncertainty, they did not lose their perspective. The investors of this class are usually well acquainted with two or three good stocks or bonds, as the case may be, and are perfectly willing to buy these securities at certain prices under almost any circumstances.

When the speculative decline in the London market took place, prices were marked down to figures at which these investors could hardly help but buy. Their orders began to dribble in, and then flow into the market. The brokers who had hardly had any orders at all on their books found themselves rushed with work, picking up odd lots of stock and a few bonds at a time, for customers whose names had not been on their books in months or in years.

These little investors were not troubled by speculative considerations. The big merchant in securities borrows money to buy. Therefore, he has to watch the money rates very carefully as he does not want to buy at a time when he is not sure what he will have to pay for the money in the next six months or a year. No such circumstances bother the true investor, because he does not borrow the money to make investments, but he takes it out of the bank or out of hoarding, or out of one form of investment to put it into another. Therefore, the great cause of fear which deters the speculator and the dealer in securities from buying at a time of uncertainty does not bother the little investor at all and he comes in to buy when the professional buyers have withdrawn from the market.

In all probability there has been a great deal of the same kind of buying in American markets; but it is more difficult to trace it because it has been apparently entirely overshadowed by professional dealings. In this country the bargain buyers are just the same kind of people, using just the same kind of money as the English markets or the German markets. A business man, earning a comfortable surplus every year from his business, figures that he will buy a certain stock or a certain bond, at a certain price, perhaps well below the average for that particular security. When he sees it selling down to that price which he has set in his mind where it is cheap, he wants to buy. He casts about to find how much loose money he has for investment, or how, perhaps, he can make a trade and so take advantage of what he considers a cheap price for a good security. This kind of buying has undoubtedly been going on for a while in the summer market in Wall street.

Unfortunately for Wall street, however, there are a good many influences that tend to stop, or deter, this buying at the present time. New legislation, both in the States and at Washington, a new agitation suddenly springing up with regard to this railroad or that industrial, have frightened a good many people, who ordinarily would have been buyers of stocks and bonds at the prices of June and early July. A frightened buyer is never a good buyer of securities; for if a buyer does not buy with confidence he should not buy at all, because his purchase will be almost inevitably unsatisfactory to him, and he will be uneasy about it when he should be perfectly at ease. The feeling that a man should have to become an investor in a disturbed and almost panicky market is the feeling that a certain stock is so good intrinsically that when it is taken up and paid for it can lie in a safe deposit box through the wildest panic and never cause a moment's uneasiness.

LARGE ICE PLANT.

Work on Class A Structure of Pacific Fruit Express Is Being Rushed to Completion.

One of the largest railroad-owned icing plants in the West is now nearing completion for the Pacific Fruit Express Company, a subsidiary of the Southern Pacific, in the yards of the latter company near the Buena Vista-street bridge. The plant will have a manufacturing capacity of eighty-five tons of ice daily, and will cost when completed in the neighborhood of $125,000.

The building is of class A construction in concrete and is so designed that the installation of another unit of machinery will increase the output to 170 tons daily. Storage-room is provided for 15,000 tons of ice.

The ammonia condensers that are to be used for freezing are said to be entirely different from any now operated on the Coast. Unless a delay occurs, the plant will be in operation in six weeks.

BIG EQUIPMENT COST.

Officials of the Los Angeles Railway Corporation stated yesterday that equipment costs for the year will be in the neighborhood of $1,000,000. This includes the cost of the seventy-five new cars ordered early in the year, nearly all of which are in service, as well as the cost of converting all end-entrance cars into center-entrance cars, which work is going forward at the rate of fifteen cars a month.

THE PROFESSIONAL EASY MARK.

Clergymen, physicians and college professors appear frequently as catspaws for promoters or financial schemes promising quick and large returns. That they are honestly misled and in especial need of sound banking advice is shown by Mr. Keys in his article to be published next Saturday on our financial page.

SHIPPING.

PORT SAN PEDRO, LOS ANGELES.

ARRIVED—THURSDAY, JULY 31.

Steamer Harvard, Capt. Jepsen, from San Francisco.
Steamer Governor, Capt. Comins, from San Diego.
Steamer Rose City, Capt. Rankin, from Portland, via San Francisco.
Steamer Rochelle, Capt. Nelson, from Portland.
U.S.S. Iris, from San Diego.

SAILED—THURSDAY, JULY 31.

Steamer Governor, Capt. Comins, for Seattle, via San Francisco.
Steamer Yale, Capt. Bartlett, for San Francisco.
Steamer Harvard, Capt. Jepsen, for San Diego.
Steamer George W. Elder, Capt. Lindquist, for Columbia River.
Steamer Wellesley, Capt. Lindquist, for Eureka.
Steamer Hoquiam, Capt. Robertsen, for Gray's Harbor.

IN PORT.

Steamer Harvard, Pac. Nav. wharf.
Steamer Rose City, S. P. wharf.
Steamer Rochelle, S. Cal. wharf.
U.S.S. Iris, outer harbor.
Steamer Norwood, S. P. L. Co. wharf.
Steamer General Rutland, Hammond wharf.
Steamer Yale, Pac. Nav. wharf.
Steamer Gray's Harbor, S. P. slip.
Steamer William Chatham, Salt Lake wharf.
U.S.S. Alert and submarines F1, F2, F3 and F4, outer harbor.
Schooner C. S. Holmes, S. P. L. Co. wharf.

TO SAIL — FRIDAY, AUGUST 1.

Steamer Harvard, Capt. Jepsen, for San Francisco.
Steamer Rose City, Capt. Rankin, for Portland, via San Francisco.
Steamer Northland, Capt. Bodge, for Portland, via San Francisco.
Steamer Gray's Harbor, Capt. Anderson, for Aberdeen.
Steamer Norwood, Capt. Knudsen, for Gray's Harbor, via San Francisco.
Steamer Santa Clara, Capt. Jensen, for San Francisco.

TO SAIL—SATURDAY, AUG. 2.

Steamer Yale, Capt. Bartlett, for San Francisco.
Steamer Queen, Capt. Alexander, for San Diego.

ON WAY TO THIS PORT.

Steamer Beaver, from Portland, via San Francisco.
Steamer Falcon, from Mukilteo.
Steamer Klamath, from Portland, via San Francisco.
Steamer Rochelle, from Portland.
Steamer G. M. Clark, from Lisianto.
Steamer Yosemite, from Columbia River, via San Francisco.
Steamer Shasta, from Columbia River.
Steamer Canapa, from Caspar.
Steamer Centralia, from Gray's Harbor, via San Francisco.
Schooner Beulah, from Portland.
Schooner Lizzy, from Umpqua River.
Schooner Caroline, from Umpqua River.

COMING FROM FOREIGN PORTS.

Steamer Lota, sailed from Balboa, May 17.
British steamer Saltkarin, sailed from Hamburg, May 27, via Antwerp, June 3.
British steamer Crown of Galicia, sailed from Antwerp, May 25, via Liverpool, June 6.
Norwegian steamer Siam, at Antwerp, loading.
British steamer Hontsman, sailed from Antwerp, June 28, via Tenerife, July 16.
British steamer Lord Lonsdale, sailed from Antwerp, June 28, via Tenerife, July 6.
British steamer Ben Ham, loading at Antwerp.
British steamer Architect, sailed from Antwerp, July 24.
German steamer Uarda, sailed from Antwerp, July 19.

TIDE TABLE FOR SAN PEDRO.

		High.	Low.
Friday,	Aug. 1	8:23 a.m.	2:20 a.m.
		8:30 p.m.	2:00 p.m.
Saturday,	" 2	9:33 a.m.	3:17 a.m.
		9:09 p.m.	3:01 p.m.
Sunday,	" 3	11:00 a.m.	3:54 a.m.
		9:54 p.m.	3:34 p.m.
Monday,	" 4	12:46 p.m.	4:34 a.m.
		10:51 p.m.	4:34 p.m.
		9:34 p.m.	5:34 p.m.

PORT ITEMS.

Steamer Rose City arrived from Portland, via San Francisco, with 1 good passenger list and 270 tons of miscellaneous cargo of freight and merchandise.

Steamer Wellesley completed discharge of 850,000 feet of lumber for Consolidated Lumber Company at this port and has been cleared for Eureka in ballast to reload.

Pacific Coast Company's steamer Governor returned from San Diego and after taking passengers and additional cargo, proceeded for Puget Sound ports, via San Francisco.

Steamer George W. Elder completed discharges of 2,250,000 feet of lumber for Hammond Lumber Company at Wilmington, and cleared for Columbia River in ballast to reload.

Steamer Rochelle, arriving from Portland, will discharge 750,000 feet of lumber for Southern California Lumber Company.

Pacific Navigation Company's steamer Harvard arrived from San Francisco with 1 list of incoming passengers and freight, proceeded for San Diego.

Steamer Yale cleared for San Francisco with passengers and freight.

The U.S.S. Iris is due to arrive tonight from San Diego.

Steamer Northland, now discharging 850,000 feet of lumber for Charles McCormick Lumber Company, will return here tomorrow and, after taking passengers and freight for West Coast Steamship Company, will proceed for Portland, via San Francisco, to reload.

Steamer Hoquiam completed discharge of cargo of railroad ties for brothers Pacific Company and cleared for Gray's Harbor in ballast to reload.

NORTHERN SHIPPING.

SAN FRANCISCO, July 31.—Arrived: Steamers Hanalei, Avalon, Yosemite, James S. Higgins, Los Angeles; schooner Monterey, Gaviota; steamers Coos Bay, Ventura; Alcatraz, Redondo.
Sailed: Steamers Mendocino, J. B. Stetson, Los Angeles; Queen, San Diego.

REDONDO BEACH.

ARRIVED—THURSDAY, JULY 31.

No arrivals today.

SAILED—THURSDAY, JULY 31.

Steamer Marshfield, Capt. Ahlin, for Union Landing.
Steamer Bowdoin, Capt. Tibbitts, for San Francisco.

SCHEDULE OF ARRIVALS AND DEPARTURES OF PASSENGER VESSELS.

FRIDAY, Aug. 1—Assembly Queen, from San Francisco, via Santa Barbara, on voyage for San Diego, via San Pedro.

SAILING FOR THIS PORT.

Steamer Falcon, Columbia River.

PORT ITEMS.

Steamer Marshfield sailed today for Union Landing, after unloading a cargo of lumber at this port.

Steamer Bowdoin sailed today for San Francisco, after unloading a cargo of lumber for local dealers.

Copper Industry.

[Furnished by E. F. Hutton & Co., Members New York Stock Exchange, 115 West Fourth street, Los Angeles.]

London copper opened strong, with spot at £67, up £1; and futures at £67, up £1. Tin opened strong, with spot at £181 10s, up £1 10s, and futures at £181 10s, up £1 10s. Lead was at £20 5s, off 12s 6d. Copper closed firm, with spot and futures at £67 7s 6d, up 7s 6d. Sales were: Spot, 2000 tons; futures, 100 tons. Tin closed strong, with spot and futures at £182 5s, up 15s. Spot selected copper was at £72 10s, up £1. Spelter was at £20 10s, off 2s 6d.

In New York copper was firm, with spot at 14.43c, and August at 14.40@14.47½; September at 14.42½@14.47½; October, 14.40@14.47½. Tin was dull, with spot to August at 39.75@40.25; September, 39.50@40.00; October, at 39.75@40.00. Lead was at 4.40 bid, and spelter at 4.65@5.00.

Dow, Jones & Co. said yesterday: "Demand for copper has subsided to a large degree, many consumers having covered their August and September requirements, but the price for electrolytic is firm at 15¼ cents, delivered in thirty days by all sellers."

Hoyer, Kenny & Co. of Boston said: "Some of the larger copper agencies are refusing 15¼ cents for electrolytic copper, and have marked up the price to 15¾ cents. An extraordinary demand for immediate delivery of copper is in evidence."

E. F. Hutton & Co. received the following cablegram from London: "Amalgamated has advanced its price to £70 10s (15¾ cents) for practically any delivery."

There have been very heavy deposits of Giroux, Consolidated and Chainman companies stocks in exchange for shares of the Consolidated Coppermines Company, lately organized to form one big copper companies in the Ely (Nev.) camp. The records show:

	Shares deposited.	Out of
Giroux	1,201,039	1,441,420
Consolidated	994,650	1,241,175
Butte & Ely	98,517	250,000
Chainman	788,674	800,821

The authorized capital of Butte & Ely is 500,000 shares, of which Giroux controls about 250,000 shares. The above figures therefore represent the minority holdings of this company, which have acquiesced in the plan. Threats of litigation on the part of some holders of Butte & Ely have been rife, and this would account for the small proportion of stock turned in for exchange.

$2,500,000 bonds offered stockholders for subscription at par, about $1,000,000 of which are to have been practically guaranteed by directors and large stockholders in order to provide for a definite amount of funds to pay for floating debts of underlying companies, and to provide working capital. Until the subsidiary companies have been actually directed or actually placed on a paying basis they will be financed by the parent company, which will advance necessary funds as loans from its own treasury.

Consul Halstead of Birmingham, England, in a commercial report writes: "The movement for June 28 says that looking at actual changes in prices in all principal commercial commodities since the beginning of the year, there is much evidence of the long upward trend of values is at an end. For instance, the metal trade output has fallen off (908 tons) and the value (£316.46) a ton, or 16 per cent; tin, (£140) or 18 per cent; zinc, (£16) or 22 per cent; lead alone meeting the force of depression, is darker than in January. In iron and steel there are very substantial fall in the billets, blooms and sheet bars, amounting to about 25 per cent, or nearly £5s ($7.90) per ton on the highest prices paid in the early part of the year. Nevertheless, no fall has been registered in the market value of articles of which these are the raw materials. Assumed this is made one of the effects of the modern system of price maintenance combinations in laudering a forward readjustment of values. It is argued that the tendency due to the disparity in values will continue increasing until breaking point, when sensational collapses may be looked for, disturbing than had there been no such interference. The impression exist that a wholesale readjustment of values will clear the way for a revival of trade as soon as the financial and political conditions of the world are more favorable for the expansion of industries."

July will be a big month with Nevada Consolidated, both as to total amount of copper produced and as to average grade of ore handled. Most of the ore shipped this month is coming from the Giberty pit, and values are reported to be exceptionally high.

Report of Arizona Commercial for year ended June 30 shows cash, bars, securities and smelting on hand amounting to $193,000, of which $153,000 was in cash and loans. Accounts payable are $12,000. In Arizona Commercial annual report President Smith says: "Work is now being carried on on the seventh level, in a raise from the drift on a narrow pulsating streak, and is 60ft. 700 above the level of subsidence. The purpose of the raise from this is to mail the bottom of the ninth level ore body, and to ascertain, possibly, the continuation of the lower extension of the ore there. The 700 drift is for the purpose of exploring a fissure in the vein at that point. On the eighth level work is being done on 300 and 600 feet in the limestone. On the twelfth level a crosscut is being run with the intention of cutting the lode underneath the lowest portion of the eighth level. During the last half of 1912 large ore bodies of ore on property, and additional discoveries were made from the ore there mentioned, which matter has now been settled to the company on the most equitable basis. On December 31, 1912, leasing was discontinued, and no ore has been shipped since January 1, 1913, on account of recent laws enacted in the State. Only a small portion of the company's property has been explored. The Copper Hill shaft has been sunk to the 1000-foot level, and levels have been established at the 500, 700 and 900 levels. The latter level has hardly been explored, if ore in commercial quantities had been encountered before this. Small stringers of ore have been found, but it will be the policy of the company to follow these up, in the hope and expectation that they will lead to large bodies of ore."

Butte & London, which has been idle for the last six years, will be put in commission again in about sixty days. The electric equipment has been ordered, and it is expected to be delivered about the middle of August. The power plant will be arranged for, and as little delay as possible will occur after the machinery arrives. The mine is to be operated by the Rainbow Development Company, which has been organized with a capital of $1,000,000, of which 1,000,000 shares will be issued at par ($1 per share). The remainder of the stock will be carried from the present depth of 1100 feet to 1600 feet, when the property was closed down. It is the intention of the Rainbow Development Company to sink to a depth of 2000 feet. It is expected to be completed by October 1. The property is controlled by Thomas F. Gale and a number of the heads of directions.

A special meeting of stockholders of Braden Copper Mines Company has approved the action of the directors in authorizing execution of extension of date of maturity of convertible 6 per cent bonds of company for three years, 7 per cent debentures and stock from July 1, 1914, to June 1, 1916, and also the exercise of extension of time within which bonds may be converted into stock from March 1, 1914, to March 1, 1916. Short bonds of their $42,000 has been converted into 8400 shares of stock to date.

Boston Copper Market.

[Furnished by Logan & Bryan, Members New York and Boston Stock Exchanges, Brockbay building, Los Angeles.]

BOSTON, July 31.—Fundamentally, a 10-point advance in the market drives many shorts to cover and weakens the technical position. On the other hand, underlying conditions are gradually improving and strength in the copper market is a decidedly bullish factor, so that the trading element is at a loss what position to take and is inclined to be little. There is a feeling that the market is due for a reaction, but it is not likely to be of any great extent. Local copper stocks are showing independent strength, and are therefore not affected by the strike now just about tackling their own.

	Close. Bid.	Ask.
Adventure	7	7½
Ahmeek	73½	74
Alaska	5¾	6
Allouez	47½	48
Arcadian	12½	13
Arizona	1¾	2
Do. pfd.	4	5
Ariz. Com.	1	1½
Bailey	2	2½
Bos. & Mont.	1	1½
Butte	1¾	2
Butte & L.	19½	19¾
Butte & N.	1	1½
Butte & S.	24	25
Calumet & A.	65	65½
Calumet & H.	85	85½
Calaveras	2 5-16	2⅜
Cal. & Ariz.	80	80½
Cal. & Hecla	400	410
Centennial	17½	18
Chief Cons.	1	1¼
Chino	22¾	23
Cons. Ariz.	9	9½
Copper Range	52¾	53
Daly West	20	21
E. Butte	12	12½
Franklin	7	7½
Gen. Mot. pf.	103	105
Granby Con.	47	48
Gild. Cons.	1 11-16	1¾
Hancock	25	26
Helvetia	30½	31
Houghton	8¾	9
Indiana	44½	45
Inspiration	14½	15
Isle Royale	19	19½
Kerr Lake	6	6½
La Salle	1¾	2
Lake Cop.	6	6½
La Salle	6¾	7
Mason Val.	6¾	7
Mass. Con.	8¾	9
Mayflower	68	70
Mex. Metal	1¾	2
Michigan	6	6½
Mohawk	57	58
Nev. Con.	17½	17¾
Nipissing	8	8 11-16
Nor. Butte	1	1½
Nor. Lake	2	2½
Old Colony	30	31
Old Dom.	47	48
Osceola	72	73
Pond Creek	1	1½
Quincy	68	69
Ray Con.	18¾	19
Ray Hercules	2	2½
Santa Fe	1¾	2
Shannon	8	8½
Shattuck	30	31
Sup. & Bos.	2¾	3
Sup. & Pitts.	1¾	2
Sup. Copper	30	30½
Tamarack	70	71
Trinity	12	13
Tuolumne	1¾	2
Utah Con.	3	3½
U. S. Sm. pf.	43	44
Do. com.	7	7½
Victoria	3½	4
Winona	1	1½
Wolverine	50	52
Wyandotte	1	1½
Yukon Gold	1	1½
Yuma Con.	65	70

General Eastern.

CORN SHORTS ARE SQUEEZED.

WHEAT FINISHES IN DECLINE, OATS UNCHANGED.

Black Rust Dispatches Help to Rally Quotations and Bulls Also Have Assistance from Liberal Export Sales—Provisions Suffer from Liquidating by Longs.

[BY A. P. NIGHT WIRE TO THE TIMES.]

CHICAGO, July 31.—Squeezing of corn shorts in the winding up of the July delivery made the price of that option advance nearly 4 cents today. The final cost of July corn was 69¼, an upturn of 3¾. Other months closed unchanged to ¼ up. The finish of wheat varied from ¼@¾ decline to a shade advance. Oats were unchanged to ¼@⅝ off, and provisions ranged from 45 cents loss to a gain of 5. In the active options corn at first showed weakness, owing to the breaking of the hot wave, and because of quite general showers. Opinion soltered form, however, that the moisture supplied had not been sufficient to insure the safety of the crop. Black rust dispatches helped rally wheat. The bulls had assistance also from liberal export sales. Somewhat better threshing returns tended to weaken oats. Provisions suffered from liquidating sales by packers. The incentive came chiefly through a decline in the price of hogs.

Chicago Grain Market.

[Furnished by E. F. Hutton & Co., Members New York Stock Exchange, 115 West Fourth street, Los Angeles.]

CHICAGO, July 31.—Following were closing quotations:

	Open.	High.	Low.	Close.
Wheat—				
July	93½	.93	.91	.91
Sept.	89¼	.89¼	.88	.88¼
Dec.	.89¼	.90¾	.89¼	.90¼
May	.94¾@.94¾	.95¾	.94¾	.95
Corn—				
July	.69¼	.69¾	.66	.69¼
Sept.	.65	.66¼	.64¾	.65¾
Dec.	.62¾	.63¾	.62¼	.63¼
May	.64¾	.65¼	.64	.65
Oats—				
July	.39¾	.40	.39¾	.39¾
Sept.	.40¾	.41¼	.40¾	.40¾
Dec.	.43	.43¾	.43¼	.43
May	.45¾	.46	.45¾	.45¾
Pork—				
July	21.45	22.00	21.50	21.80
Sept.	21.50	21.80	21.50	21.65
Jan.	19.05	19.12	18.95	**19.05
Lard—				
July	11.45	11.45	11.45	11.45
Sept.	11.52@11.55	11.50	11.50	**11.55
Oct.	11.60	11.67	11.60	11.65
Jan.	10.10	10.12	10.10	**10.07
Ribs—				
July	11.45	11.52	11.40	11.40
Sept.	11.50	11.50	11.40	11.40
Oct.	11.35	11.45	11.35	11.37
Jan.	10.10	10.12	10.10	10.10

*Bid. **Asked.

Chicago Closing Figures.

CHICAGO, July 31.—[By A. P. Night Wire.] Wheat, July, 84@84 1-8; September, 85¾@86; December, 89¾@89¾. May, 95@95 1-8. Corn, July, 69¼; September, 65¾; December, 63¾@63¾; May, 65¼. Oats, July, 39¾; September, 40¾; December, 43; May, 45¾. Pork, July, 21.80 @21.82½; September, 20.80; January, 19.05. Lard, September, 11.55; October, 11.65; January, 10.07½. Ribs, September, 11.35; October, 11.37½; January, 10.10. Corn, No. 2, 67¼@68¾; No. 2 white, 67@68¾. No. 3, 66¼@66¾; No. 3 white, 67¾. No. 4, 65@66; No. 4 white, 66¾@67¼. No. 4 yellow, 65 @66. Rye No. 2, 82¼@82¾. Barley, 48@64. Timothy, 2.75@4.75. Clover, nominal.

Chicago Dairy Market.

CHICAGO, July 31.—[By A. P. Night Wire.] Butter unchanged. Eggs, unchanged. Receipts, 9801 cases.

Liverpool Wheat Market.

LIVERPOOL, July 31.—[By Cahis and A. P.] Wheat—Spot, futures, easy; July, unquoted; October, 7s 2d; December, 7s 2¼d.

*What Have You

That has served your purpose, but which is still in good enough condition to be desirable to others? A careful daily reading of the "Miscellaneous Swaps" columns of The Times "Liner" section will enable you to dispose of this article advantageously.

Real Estate Directory.

El Segundo
The Standard Oil Pay Roll City

LA FORTUNA FARMS
Cream of the "Lucky" Baldwin land.
S. P. ROWLAND,
With Aronson-Gale Co.
506 H. W. Hellman Bldg.

Montrose
Exclusive Agents:
THE HOLMES-WALTON CO.,
607-8-9 Grant Bldg.

Los Angeles Harbor Property.
Business, residence, industrial lots, near deep water; easy terms; splendid investments; special car and boat excursions 50c.
Secure Tickets
F. P. NEWPORT CO., 206 Central Bldg

The activity of business in our Industrial Property Department only bespeaks the sentiment of wise investors, as to just values. For big profit and low priced factory sites, buy East Side—But buy now. See us for industrial leases, owner to build.
ROBERT MARSH & CO.,
218-224 Trust & Savings Bldg.
Sixth and Spring Sts.
10175 Main 8045

Share in prosperity
Pacific Home Builders
STOCK NOW $2.00 PER SHARE.
Write for Free Booklet "Facts."
331 SOUTH HILL STREET
Get Our Bungalow Book, 50c.

HARBOR INDUSTRIAL TRACT
And Other Good Harbor Properties.
CAMPBELL & BENTLEY,
Selling Agents C. F. W. Palmer Synd. Owner.
438-431 Story Bldg.

$2500:--$25 Down-$25 Monthly
Beautiful five-room Bungalow.
Five-cent yellow car service.
AMERICAN HOME BUILDERS.
608 to 614 Van Nuys Bldg.,
Cor. Seventh and Spring sts.
Phones: Main 7400, Home 60544.

SAN FERNANDO MISSION LANDS.
ANGELUS MESA LAND CO.
Owners and Selling Agents.

For industrial sites with trackage, for buildings erected to suit tenants, for lease,
Call on
SHARER INVESTMENT COMPANY
229 West Seventh Street

BALBOA ISLAND
Mail Coupon for Free Literature.
Name .....
Address .....
CYRUS H. COLLINS,
306-7-8 Columbia Trust Bldg.

ZELZAH ACRES
Cream of the San Fernando Valley
Auto Excursions Daily
E. O. HANSON & SONS
341 So. Hill St.
F3004 Main 1479

Gillette's Regent Square
The Gem of San Vicente—Santa Monica.
L. D. LOOMIS CO.,
421 Wright & Callender Building.
Main 1676. Home 60559.

VAN NUYS POULTRY RANCHES
Follow Petaluma Experts
SEE
W. P. WHITSETT,
WHOLESALE SALES MANAGER,
319 So. Hill St.

Hermosa "The Beautiful" Beach
Lots $400 to $1500, easy terms.
Free auto and trolley trips daily.
HERMOSA BEACH CO., Owners and Agents, 704-5 Hollingsworth Bldg., 6th and Hill Sts. Home A4845, Main 574.

FOR SALE—6 BUNGALOW BARGAINS.
McCARTHY
Only $100 down, $30 month. New 5-room up-to-date, below values, our annual sale.
Main 1203; 60685.

Vista Citrus, Olive, Walnut Lands. $200 per acre and up. Free water delivered to each tract.
Vista TOWN LOTS, ideal home sites, $100 up. Very easy terms. Perfect location and climate, soil and water conditions.
VISTA LAND COMPANY,
603 Security Bldg.

Build your Summer Bungalow among the "Big Pines," within sight of the Office Buildings of Los Angeles. One-half acre lots, $300 and up, at "Big Pines." 600 acres. Highest and coolest mountain home sites in Southern California.
CALIF. PAC. INVEST. CO.,
Suite 707 Higgins Bldg. Both Phones.

NORTH WHITTIER HEIGHTS
Orange and Lemon Lands.
Young Planted Groves.
Tracts of 5 to 40 Acres.
EDWIN G. HART,
General Sales Agent,
915-17-23 Union Oil Bldg., Los Angeles.

HARBOR EXCURSION
For Particulars See
J. W. YOUNG & CO.,
314 Central Building
Long Beach Office, 33 Pine St.

ROOFING
Call Contract Dept.,
PIONEER PAPER CO.,
for an estimate on your work.
247-49 S. Los Angeles St.
Main 8080, Home 10223

Western Improvement Co.,
510 Van Nuys Bldg.
Harbor Property
Main 1823. Home F4876.

Hundreds of Bungalow Plans
$5.00 a Set.
The Original Home Builders of Los Angeles,
211-214 Van Nuys Bldg.
Cor. Seventh and Spring Sts.

PALM PLACE
The New Aristocratic Suburb.
GEORGE J. COYE, Sales Manager,
738 H. W. Hellman Bldg.

Buy Our Stock Now-75¢ Per Share
MONARCH INVESTMENT CO.
332-336 SECURITY BLDG.

YUCAIPA VALLEY
"Red Apple" Land
Deep, rich soil; plenty of pure mountain water. Cool, dry air. Grand scenery.
REDLANDS and YUCAIPA LAND CO.,
Dike & Logie, Redlands, Cal.
CLAUSEN BROS.,
623 S. Spring St., Los Angeles, Cal.

THE W. I. THORP CO. REAL ESTATE
SQUARE DEAL ALL ROUND
SPECIALIZING ON WEST NINTH STREET
The Coming Semi-Business Street.

Security Home Builders
304-7-8-9

Public Service: City Hall, Courts.

SUMMARY OF THE DAY.

At the hearings before the City Council, sitting as a board of equalization, A. P. Johnson charged Charles M. Smith, deputy county assessor, with malice in connection with the assessment of the Rosslyn Hotel property, and said he will present the matter to the District Attorney.

The City Engineer announced to the Board of Public Works yesterday that two bores can be made through the hill on Second street at a cost of $48,000 less than one bore the full width of the street.

The City Clerk finished verification of the referendum petitions against the new vehicle tax ordinance yesterday and found them sufficient.

Because, he alleges, a telegram notifying a young business man of the death of his fiancee was delivered forty-eight hours late, he filed suit for $10,779.20 damages yesterday. He values mental anguish at $10,000.

A Lankershim barber was yesterday sentenced to five years in San Quentin for having driven his automobile while he was intoxicated. Commitment was suspended on consideration that he pay a young girl who was seriously injured $30 a month until she fully recovers.

At the City Hall.

COUNTY DEPUTY GETS IN LIGHT.

BACKER OF WHEELER'S CITATION SCHEME HIMSELF CITED.

City Engineer Springs Surprise in the Cost of the Proposed Second-Street Tunnel—Advocates Two Bores—Companies Come to Agreement for Terminal Railway.

Things were going slow in hearing the citations against certain taxpayers to appear before the Council, sitting as a Board of Equalization yesterday, until the case of A. P. Johnson was taken up. Johnson at once put ginger into the proceedings when it quickly developed that the real man behind the citations is not Councilman Wheeler, but Charles M. Smith, deputy county assessor.

Wheeler squirmed through a number of cases until Johnson was called to answer why the assessment of the Hotel Rosslyn should not be raised from $51,000 to $85,000, the county figure, when he suddenly began to yearn for the presence of Smith.

Johnson presented a copy of a sworn document, declared to have been signed by Smith, which apparently placed the latter in a compromising attitude, and when President Whiffen suggested that Smith be cited to appear forthwith, Wheeler jumped at the straw and so moved. Meantime the Johnson citation had been dismissed, and Assessor Mallard's assessment of $51,000 stands.

Johnson presented a copy of the affidavit of Smith, made before D. S. Burson, deputy county clerk, in which Smith makes complaint as a citizen and taxpayer, but not in his capacity as deputy assessor, that the assessment on the Rosslyn Hotel property of $47,500 was too low and that it should be $85,000. Smith signs his name to the affidavit and also to the clause which says: "Notice of hearing is hereby waived."

Johnson stated that he had never authorized anybody to waive his rights for him and certainly did not mean to do so in this case. He said it apparently was all a part of a political move of Smith to attempt to elect himself to the position of City Assessor and to discredit Assessor Mallard; that he had no notice of the proposed raise and had no opportunity to appear and it was fixed at that figure without his knowledge. He indicated that he is not through with the incident, when he said:

"I do not propose to be used for political purposes without a protest, and Smith waived my right to a hearing without my knowledge. He did it in malice in an effort to elect himself City Assessor when the election comes around, and I shall present the affidavit to the District Attorney for investigation."

In the case of the Outer Dock and Wharf Company, upon whom a citation had been issued at the instance of Wheeler, demanding that the company's assessment be raised $749,200, in addition to the $505,000 for which it has already been assessed, the citation was dismissed by the vote of every Councilman except Wheeler. The same fate met his demand that the Los Angeles Investment Company be assessed in an additional amount of $879,000, which Mallard said could not be done. The testimony of County Deputy Smith had no weight whatever in the matter.

All the large citations were dismissed in regular order, generally showing a lack of knowledge on the part of those who instigated the action. Near the close, the thing turned into a virtual trial of Smith, who squirmed rather uneasily as it proceeded.

The assessment of the Angelus Hotel was reduced from $416,000 to $221,000, for natural depreciation in the life of the building. This will make the tax $5423.

TWO BORES OR ONE?

SURPRISE IN THE COST.

The City Engineer made a report to the Board of Public Works yesterday in which he calls attention to the very important fact that in cutting the Second-street tunnel, two bores can be made for $48,000 less than it will cost to make one bore the full width of the street. He says the running of a railroad through the tunnel seems to have been lost sight of in determining that one bore is best, but whether a railroad is run through or not, the cost is so much less for the two bores that he advocates that plan. It impressed the members of the board and they took the matter under advisement.

Civil Service Examinations.

The Civil Service Commission has called for the following examinations in the municipal service: August 23, fireman in fire department, salary $80 per month; page in public library, $35 to $50 a month; August 30, clerk and stenographer, City Auditor's office, $125 a month; watchman, City Hall, $75; assistant engineer, Harbor Bureau, $130 to $195; draftsman, Fire Alarm Bureau, $100; assistant secretary, Building Ordinance Committee, $100; nurse, health department, $75. Applicants must file their applications with the commission, No. 204 Exchange building, five days prior to the examinations. Blanks may be had on request.

Vehicle Referendum.

Late yesterday the City Clerk completed the verification of the petitions calling for submission to a vote the recent ordinance fixing rate of taxes on vehicles of all classes. His report is that he finds 9217 legal names on the petitions, whereas but 8416 were required. It is now up to the City Council to either repeal the ordinance or submit it to a vote of the people.

Terminal Agreement.

The Outer Harbor Dock and Wharf Company has agreed to join with the Pacific Electric and the Southern Pacific Railroad in an agreement to construct a terminal railway to the docks on the Minor Fill, and yesterday representatives of the different companies visited the harbor in company with the Harbor Commission in furtherance of the plan.

His Daughter on Deck.

Market Master Bird, in charge of the municipal market at Sunset boulevard and Logan street, was incapacitated yesterday to perform his duties and his daughter, Mary, took up the job and handled it with skill and satisfaction. Frank O'Brien, general superintendent of the markets, says that there is now a demand from the producers that other markets be established farther out on the outskirts of the city.

Tuttle Gets Old Job.

The Board of Public Works yesterday ordered filed the recommendation of the Civil Service Commission that Engineer Tuttle be restored to his former place as assistant in the office of the City Engineer, but that he first be suspended one month. The effect of the action of the Board of Public Works will be that Tuttle can resume his position forthwith.

At the Courthouse.

MESSAGE LATE, ASKS DAMAGES.

TEN THOUSAND DOLLARS PRICE OF MENTAL ANGUISH.

Heavy Suit Filed Against Telegraph Company on Allegation That It Was Forty-eight Hours Late in Delivering a Notice of His Fiancee's Death.

Because a telegram notifying him of the death of his fiancee was, he says, delivered forty-eight hours late, C. D. Magee, Jr., of No. 212 West Third street, filed suit yesterday for $10,779.20 damages against the Western Union Telegraph Company.

Magee alleges that Miss Florence Lower, his fiancee, left Los Angeles in May for Cleveland to get her wedding trousseau. She was taken suddenly ill at Colorado Springs, Colo., and died in a few hours. The complaint alleges that Mrs. Spohm, a friend of Miss Lower's, dispatched a telegram to Magee, May 15, informing him of his fiancee's death. Magee claims the telegram was not received until May 17. Meantime, the body had been shipped to Cleveland for burial.

The young man hurried to Colorado Springs, gathered the personal belongings of the deceased and journeyed to her home in Cleveland. He alleges that he suffered untold sorrow and distress of mind, as a result of the alleged negligence of the defendant company. He states that he lost a month's time, worth $500 and car fare in addition to the $10,000 asked for mental anguish.

HE MUST PAY.

RECKLESS DRIVER SENTENCED.

J. D. McNutt, a barber of Lankershim, was sentenced yesterday by Judge Wilbur to five years in San Quentin for driving his automobile while intoxicated, but commitment was suspended on consideration that he pay Olive Davis, who was injured when he wrecked his machine, $30 a month until she recovered. He was also ordered to pay her doctor's bills. McNutt furnished bond in the sum of $1000.

According to the complaining witness, McNutt and another man took Miss Davis and a girl friend for a motor car ride. McNutt is said to have imbibded a great deal of wine and against the protests of the other three members of the party and to have kept them out nearly all night.

Near Burbank he is said to have become offended at Miss Davis and to have speeded on the car to scare her. The machine skidded and turned over. All of the occupants, save McNutt, were injured, Miss Davis most seriously of all.

The section of the criminal code under which McNutt was prosecuted is a new one, making the reckless driving of a motor car by an intoxicated person, and resulting in the injury or death of a human being, a felony.

UNUSUAL.

CHARGES GRANDMOTHER.

Driven to attempt suicide last June by leaping from the eighth floor of the Hall of Records because her 7-year-old baby Alice was taken from her by the court, Mrs. Ethel Schroeter Rollins, in Judge Wilbur's court began a fight yesterday to regain her baby from Mrs. Alice Schroeter, mother of her divorced husband, Dr. Oscar V. Schroeter.

It was when Mrs. Rollins was declared last June unfit to have the child and Mrs. Schroeter was given its custody that Mrs. Rollins attempted suicide. She now alleges in her complaint that the grandmother is an unfit person to care for the child. She makes charges of a serious nature.

Dr. Schroeter obtained a divorce from his wife while she was living here with the child. She alleges he trumped up charges of infidelity.

Judge Wilbur continued the case.

PLEADS GUILTY.

TAVERN KEEPER FINED.

Another of the so-called white slave cases was disposed of in Department Twelve yesterday when William Evans pleaded guilty to having contributed to the delinquency of Dora Frey. Judge Oster fined him $1000. The amount was deducted from bail the defendant deposited in other cases, which were dismissed on motion of Deputy District Attorney Keyes.

Evans was indicted on a technical charge. The Frey girl was found drinking in his resort at Del Rey. The arrest was due to a desire on the part of the county authorities to close objectionable places frequented by automobile parties.

"SOUL-STIRRING."

"MASTERPIECE" BRINGS TEARS.

A farewell letter "exuding soul-stirring love and sentiment," read aloud in the divorce court yesterday, got an interlocutory decree for Mrs. Margaret from T. D. Ryan, of San Francisco, author of the tear-blotted and faded missive.

Mrs. Ryan testified that her husband had left her when she was still a bride, and produced the farewell note to prove it. The letter indicated that drink had wrecked their romance. The deserted bride wept when the letter was read. The missive read in part as follows:

Dearest Sweetheart: Your precious letter, laden with the fresh gales that breathe the sweet incense of those scented fields bathed in the mellow sunlight, received a week ago, and I read it with boundless joy. Indeed, it came to me as a shipwrecked mariner in the Arctic seas to cheer me in the loneliness of my desolation. When I left you in Los Angeles it was with a heart bowed down with dismal forebodings. I trembled at the outcome of my mission. Success meant the consummation of my dearest hopes. Failure would transform them into a nest of hissing adders and forever separate me from you." Ryan then gives the cause of his smashed marital dream.

COURTHOUSE NOTES.

BREVITIES MISCELLANEOUS.

JUDICIARY CHANGES. Judge Wellborn will sit in Department Twelve for some time, beginning today. Judge Finlayson goes away on his vacation. After the appointment of the six new judges by the Governor, it is expected that one will be assigned to Department Twelve to hear criminal cases.

TEMPERANCE SUBJECT. An accident was narrowly averted yesterday in the inside Courthouse elevator when a bottle slipped into the brake groove. Operator Peter Reel, with much presence of mind, picked out the bottle and stopped the car without a jar. "It was an empty whisky bottle," said Reel. "That furnishes a good temperance subject."

TRIAL CONTINUED. William La Casse, automobile agent, went to Judge Wilbur's court yesterday to defend himself on the charge of having contributed to the delinquency of Miss Evelyn Quick, but the trial was continued to October 16. Richard Hollingsworth will be tried on the same day on the charge of having contributed to the delinquency of Miss Christine Neal, who has escaped from Whittier.

NO WILL. In a petition for letters of administration filed with the County Clerk, the estate of Albert Shearer, who died July 19, is valued at $110,000. He left no will. Mrs. Dora Shearer, the widow, and Lee W. Shearer of Modesto, are the only heirs.

INCORPORATIONS. Cosmos Club Building Association, no capital; incorporators, Celia Katze, Mrs. A. T. Anderson and Mrs. R. H. Raphael; Eyton Kinetograph Manufacturing Company, capital stock, $200,000; subscribed, $50; incorporators, Oliver Morosco, M. A. Hamburger, C. E. Eyton, Charles P. Hurlburd and J. A. Ramsey; Elizabeth Lake Club, no capital; incorporators, E. J. Johnson, Charles Hahn, R. B. Burns, Jeff Maxwell and Fred Rieter.

COMPLAINS AND ANSWERS.

County Counsel Finds Himself in Unusual Predicament in Case Involving County Property.

The curious position of drawing up a complaint and later on drafting an answer to it is occupied by Assistant County Counsel Haas, who yesterday prepared an answer in the case of the city against Shatto.

Haas, while a deputy in the City Attorney's office, drew the complaint, which is to recover a strip of land in the Maltman tract for street purposes. As the land involves the county school property, the County Counsel was required to make answer to the complaint.

STRATEGICAL LAW.

Attorney for the Defense Adopts an Innovation in Case Involving Statutory Charges.

G. Ray Horton, attorney for William Weibalits, took a new point of defense in statutory charges yesterday when Fern Punter, complaining witness, took the stand and Horton asked the court to read section 1324 of the Penal Code relating to immunity.

The intention was plain. It was to make the girl careful about her testimony. Justice Reeve read the statute. The court later held the defendant in $1500 bail to answer.

ACCUSED OF QUACKERY.

Dr. Tom Shee Bin of No. 145 West Twenty-second street was arrested yesterday charged by Dr. E. H. Sonner, State Inspector, with practicing without a license. When the "guaranteed" Chinese cure failed to cure a patient and her husband went to see the doctor, the husband is asserted to have been thrown out of the office.

NEWSBOY ASSAULTED.

J. J. Petrie, charged with having assaulted Albert Reynolds, 10 years old, demanded a jury trial yesterday before Police Judge Williams. His case was continued to September 8 and he was released on $50 bail. Reynolds, a newsboy, was struck when he endeavored to sell him a paper.

PAWNS BOAT, CHARGE.

George Moore of Redondo Beach, told to take a launch to San Pedro for repairs, there pawned the boat for a small sum, according to the story told yesterday to Deputy District Attorney Richardson by W. B. Burnett, owner of the boat. He became suspicious when Moore, without the boat, returned and demanded $10 to pay for repairs. A complaint was issued.

FINE APRICOT CROP.

OXNARD, July 31.—[Exclusive Dispatch.] Apricot drying in the Simi Valley is over and a considerably larger crop than was expected was gathered. M. E. Jones and F. Fitzgerald handled 2600 boxes each, R. E. Harrington and James Nelson 2500 boxes each, and numerous smaller growers in proportion.

Sisters to the Luckless.

(Continued from First Page.)

stitution by the women of Los Angeles aroused conflicting emotions in the inmates and the visitors. More than 200 accepted Chief Sebastian's invitation to inspect the jail and partake of an informal luncheon.

The cause of humanity as exemplified in the unfortunates in the City Jail was doubtless advanced by the inspection yesterday. Among the women actively interested in local conditions were many who have devoted years to prison reform and to the bettering of conditions generally for those under restraint. This was the keynote of the brief discourses which followed the luncheon in the assembly room.

The women, interested primarily in the fate of girl and woman prisoners, let it be known that in working for their own sex they were doing much to alleviate conditions as regards young boys. Mrs. Mary Garrett, in an address brimming with helpful suggestions, told the visitors that they were not invited there merely to see, to eat and to go away and do nothing. She strongly advocated the "Big Sister" movement in Los Angeles and declared that education is the only hope of those who would lessen the ravages of crime.

Mrs. H. H. Rose, with discrimination which revealed her close knowledge of the work of the women of the city, exercised her prerogative as toastmistress and called upon speakers whose words had in them much that is helpful, much that will tend toward bettering of jail conditions if put into execution. Mrs. Frank Waters, with a knowledge gained through close association with prison reform work, gave concrete examples of the things that tend to fill the jails and prisons of the country with boys and girls who, under other environments, would be useful citizens. "Each woman," she declared, "is more powerful than any stick of dynamite, and if her energies be directed in the right way there is virtually no limit to her power for good. We who have been long in the work are hoping for the time when, instead of jails, we shall have hospitals for the treatment of those whom we believe to be mentally ill."

Mrs. Elizabeth Baker Bohan, Mrs. D. Chambers McCan, Mrs. L. A. Gould, Policewomen Gilbert and Wells and Mrs. E. Wolfe all spoke.

The visitors were conducted through the jail from cellar to roof. The remodeled quarters received much commendation from those familiar with conditions in other cities where there is much to deplore. Sanitary conditions, plenty of light and an absence of many objectionable features usually found in penal institutions was a source of many congratulations for the Chief and his men in charge of the prison.

The Mayor, who appeared just as the women were sitting down to the informal luncheon, was greeted with cheers by the visitors. The city's chief executive responded with a brief history of the effort to make the City Jail less like a prison and commended the women for the interest they are taking in public affairs. The Chief also thanked the women for their attendance.

Following the luncheon the visitors were conducted about the Central Station and everything of interest from the identification bureau to the property room was shown them. The kitchen where food is prepared for the prisoners aroused the interest of the women, most of them avowing themselves housekeepers, who appreciated the conditions under which the food is prepared.

LABORER IS KILLED.

Riverside Man Has Head Crushed at San Jacinto Saw Mill and Dies Shortly Afterward.

HEMET, July 31.—Myron Fessenden of Riverside was killed at the saw mill of the San Jacinto Box and Lumber Company in the mountains yesterday, as the result of an accident which befell him while working at the saw levers. No one saw the accident, but it is surmised that one of the large ratchets, which holds in place the levers, broke and literally caved in the right side of his head and face.

The accident occurred at 11:15 a.m., and Dr. C. E. Arnold of San Jacinto was summoned at once, but was unable to give the injured man any aid. He died last night at 7:30, never having gained consciousness. Dr. Dickson, the County Coroner, held an inquest over the remains today and the body will be shipped by Roulston & Kiel to Riverside for interment.

The deceased was 35 years old and leaves a widow and two children, who are visiting relatives in Cripple Creek, Colo. So far the family has not been located. Mrs. Fessenden is a sister of Mrs. C. C. Haskell of San Bernardino, and the family is well connected. Undertaker Roulston made the trip to the mill last night after the body, arriving with it at 4 o'clock this morning. The mill has been shut down for a few days on account of the accident.

INJURIES MAY PROVE FATAL.

Aged Citizen of South Pasadena Has Ribs Crushed by Auto Truck and Condition Is Serious.

SOUTH PASADENA, July 31.—R. H. Seay, contractor, No. 1133 Glendon way, was knocked down and run over by an automobile belonging to the Union Tool Company of Los Angeles, yesterday morning in that city, corner of Seventh and San Pedro streets, as he was about to board a street car. The driver, who was inexperienced, turned on the wrong side of the street, picked Seay up and took him to the Receiving Hospital, and later he was removed to his home in this city. The two front wheels of the auto truck passed over the chest of Seay, crushing several ribs. As yet it has been impossible to determine whether there are any serious internal injuries. On account of his age, 65 years, he is suffering greatly from the shock, and is unconscious most of the time. Mr. Seay has lived in this city many years, and with his family at one time resided in the hitsoric adobe house, near the Raymond Hotel, where Fremont signed his treaty with the Indians.

NEWS BRIEFS.

The funeral services of Jewett L. C. Corliss, who died Tuesday at his home on Bank street, was held this afternoon at the undertaking parlors of Turner, Stevens and Berry, No. 1417 Mission street, with interment following in Mountain View Cemetery, Pasadena. Corliss was a pioneer resident of this city, having resided here twenty-six years. He was a native of Vermont, 71 years of age, and had been in ill health for several months.

A mysterious patient, who calls himself Frank Crawford, was sent to the County Hospital by Health Officer C. A. Whiting, after several kind-hearted local citizens for whom he had worked endeavored vainly to find some clew to his identity. It is hoped that this story will bring word from relatives or former acquaintances. The man is about six feet tall, refined in appearance, about thirty years of age, blue eyes, brown hair, regular features and fine physique. Clothing rough finished, brown suit, soft striped outing shirt, new straw hat with black band, gold cuff links, and clothing throughout of good quality. The man's mind apparently is a blank, and it is thought he has come to his present state through an accident, or as the result of a blow on the back of the head given by thieves, as neither purse, money, keys or papers have been found upon his person. Any attempt to solve the mystery of his identity was met with vague answers, except for reiteration of the statement that his name was Frank Crawford. As the condition of the man grew steadily worse, he was removed to the hospital, where he has lapsed into a coma. Physicians believe that Crawford may have come from the East shortly before his loss of memory, as he stated that Michigan was his former home.

The new city directory will be issued tomorrow. Binding has been completed and all is in readiness for the rush of orders. The directory is in two editions, a paper bound and a cloth-covered style. The first named intended mainly for home use and the latter for business men. Besides containing a reliable list of the residents, and their home and business addresses, it has a complete list of the streets of the city and their location. Churches, clubs, lodges and city officials are given, and there is a department of miscellaneous information which will be of benefit to the readers. Owing to the remarkable growth of the city since the last directory was issued, the new book will contain almost twice as many names as the former book.

LAND LITIGATION ENDS.

Visalia Judge Orders Property Sold to Satisfy Claims and Residue Deposited With Him.

VISALIA, July 31. — Litigation which has been on in the Superior Court for months involving title to the so-called Woods lands, a short distance west of here, has been brought to a conclusion by a decision of Judge Wallace in which he orders the 700-acre tract sold to satisfy the claims of the creditors. Title to the property was claimed in a three-cornered action between Mrs. Racheal Wood of this city; Mrs. Mary Bowen, also of Porterville, and R. J. Leavitt of Los Angeles.

Leavitt bought the land from Mrs. Wood, when he did so assuming an obligation of $2500, payable to Mrs. Bowen. He gave Mrs. Bowen a mortgage for $40,000 on the property. Leavitt attempted to market the land in small tracts, but when he failed to do so he transferred his equity to Mrs. Leavitt.

Mrs. Wood sued to foreclose her mortgage, when Mrs. Bowen interposed in the suit to satisfy her prior claim. The court has ordered that after the sale at auction all claims against the property be satisfied and the balance, if any, be deposited with the court for final disposition.

HAY BURNED.

OXNARD, July 31.—[Exclusive Dispatch.] Twenty-three tons of prime hay were consumed by fire at the Hughes place near Camarillo Wednesday. The loss amounts to between $400 and $500. Spontaneous combustion was the probable cause of the fire.

10c Bath Soap 5c

—Extra large cakes of Cocoa, Buttermilk, Pure Glycerine, Oatmeal and Brown Windsor soaps. Buy two for the usual price of one tomorrow — a leader from the drug department. (Main Floor)

Hamburger's
BROADWAY, EIGHTH AND HILL STREETS

50c Chocolates 20c

—There's an ever increasing demand for these pure, delicious products of the Hamburger Chocolate Shop. Test their superiority for yourself tomorrow and save, too. (Hamburger's—Main Floor)

$7.50 to $10 Summer Frocks, $5

—Linens, voiles and lingeries—a charming galaxy of styles assembled for speedy outgoing at savings too great to overlook. Scores of models in all the season's popular shades and white—many of the latter show fascinating little touches of color. Laces, insertions and fancy buttons are effectively used as trimmings. Only a few of a kind or style—they are short lines of our most-liked frocks, marked for a swift outgoing while there's a long time left to wear them.

(Hamburger's—Apparel Salon—Second Floor)

Girls' $1.50 to $2.00 Dresses $1.00

—Smart one-piece frocks of sturdy ginghams and percales, in stripes, checks and plaids. An outgoing of short lines at savings that will interest the economical mother. An opportune time to buy the serviceable school frocks that will soon be needed—and they are just the thing for vacation days at home, mountain or beach.

(Hamburger's—Junior Section—Second Floor)

Trimmed HATS $4.50

Summery $6.50 to $9.50 Models

—Some of them were even marked $12.50 earlier in the season! Milans, hemps and hand-made hats in numerous clever and distinctive styles for street and outing wear. Better be here early and select the style that best becomes you among these chic models to finish out the summer. They will go quickly at $4.50—one of the season's most remarkable values in the Millinery Salon.

(Hamburger's—Millinery Salon—Second Floor)

Wanted Weaves for Summer Frocks

—Shop in our "Aisle of Cottons" and you will get inspiration for any number of fetching frocks. The best fabrics of leading looms are displayed in all the colors and weights the modes approve. Prices are delightfully small, too! Note these suggestions—

Fancy Floral VOILE Silk-Mixed Ginghams 19c

—The voiles are this season's newest styles—white or colored grounds, with floral and stripe effects. The ginghams in a wide variety of checks, stripes and plaids. A wide range of choice and values are uncommonly attractive.

Soft White Crepe White Nainsook 15c

—The plain white, lingerie finish crepe so greatly in demand for dresses, waists and underwear, and the yard-wide white nainsook, a medium weight, soft finished and a serviceable grade for children's dresses and fine undergarments.

Floral Crepe, 12½c

—A pleasing variety of the serviceable, easily laundered crinkle crepe, in numerous colors and patterns—in high favor for dresses, waists and kimonos.

Silk Mixtures 25c yard

—The pretty even and fancy striped patterns that are so popular for dresses, waists, men's shirts and pajamas. A full range of wanted colors in this notably attractive assortment at 25c a yard. (Hamburger's—Main Floor)

Nub Suitings, 20c

—The medium weight, round thread wash fabric in self-color, with the voguish "nub" effect. Smart and serviceable for suits or waists—in all wanted colors, too.

San Diego

is a very delightful place to spend a month or so—and as August promises to be a warm one—why not go?

$3 round trip on August 1-2-3.

Good for return until 30 days from date of sale—

Make your Pullman or Parlor car reservation early—

You can phone Santa Fe City office at 334 So. Spring St. any time day or night for information—

Phone Main 738, 60517.

Santa Fe

VERY PAINFUL BLISTERS ON BODY

Like Scalds or Skin Burns. Apparently Itching and Burning. Cuticura Soap and Ointment Cured Completely.

R. F. D. 48½, Port Orchard, Wash.—"When my baby was about five days old his abdomen became entirely covered with varying sized blisters which were very painful, causing very much distress and sleeplessness. They appeared very much like scalds or skin burns apparently itching and burning. The bands irritated the blisters, causing sores.

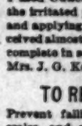

"I tried a powder and afterwards other remedies but the sores became worse. They lasted about six weeks before I used Cuticura Ointment. After washing the irritated parts well with Cuticura Soap and applying the Cuticura Ointment he received almost instant relief, and the cure was complete in seven or eight days." (Signed) Mrs. J. G. Kelley, Dec. 4, 1912.

TO REMOVE DANDRUFF

Prevent falling hair, remove crusts and scales, and allay itching and irritation of the scalp, frequent shampoos with Cuticura Soap, assisted by occasional dressings with Cuticura Ointment, afford the speediest and most economical treatment. They assist in promoting the growth and beauty of the hair by removing those conditions which tend to make it dry, thin, and lifeless, often leading to premature grayness and loss of hair. Cuticura Soap and Ointment sold everywhere. Liberal sample of each mailed free, with 32-p. Skin Book. Address postcard "Cuticura, Dept. T, Boston."

Men who shave and shampoo with Cuticura Soap will find it best for skin and scalp.

Every Woman is interested and should know about the wonderful Marvel Whirling Spray Douche

Ask your druggist for it. If he cannot supply the MARVEL, accept no other, but send stamp for booklet.

Marvel Co., 44 E. 23d St., N.Y.

For sale by the San Drug Co., Los Angeles, and The Owl Drug Co.'s stores.

NEW HOME

"1913 ROTARY"
Sewing Machines
R. B. MOOREHEAD, Gen. Mgr.
428 South Broadway.
Phone F2331. Main 8000.